OLEMISS84

PEOPLE

The University of Mississippi is what its name implies, "The University of Mississippi", yet it is the **PEOPLE** who make it **OLE MISS.**

Digitized by the Internet Archive
in 2013

http://archive.org/details/olemiss198488univ

THE OLE MISS 1984

YEARBOOK OF

THE UNIVERSITY OF MISSISSIPPI

VOLUME 90

TABLE OF CONTENTS

EVENTS 34
ADMINISTRATION 66
SPORTS 82
FEATURES 126
ORGANIZATIONS 146
GREEKS 202
HUMOR 274
HONORS 288
CLASSES 328
CLOSING 400

The People who make
OLE MISS...

Elizabeth Anne Bowman
Editor-in-Chief
A. G. Harmon
Assistant Editor
Craig Miller
Business Manager
Mr. Bobby A. Towery
Financial Advisor

The *Ole Miss 1984* is a student-edited yearbook published at The University of Mississippi University Mississippi The viewpoints represented in the *Ole Miss 1984* are those solely of the staff and in no way are intended to reflect University policy No connection should be drawn between characters in the text and people pictured in this book All characters are fictional and no resemblance to any persons living or dead is implied

A Tribute to

Chancellor Porter L. Fortune, Jr.

To the Students:

The year 1983-84 is particularly significant to me personally, for it marks the end of my sixteen years as Chancellor of The University of Mississippi.

During the time I have been privileged to serve as Chancellor, I have developed a deep and abiding love for Ole Miss. I have found the University to be more than an institution that offers degrees in over 100 fields. It is a way of life — an honorable center of learning — a very special place. There is a spirit here which gets into your banes, which is felt but cannot adequately be verbalized. It is the essence of the name "Ole Miss."

What makes Ole Miss distinctive? It is this exciting spirit of its people — students, faculty, staff, alumni, and friends. It is its unique heritage. It is that inexplicable inspiration and quality that could spawn future William Faulkners, Eudora Weltys, Willie Morrises, Theora Hambletts, Ellen Douglases, Leontyne Prices, and B. B. Kings. It is that indescribable natural wonder we experience each Spring when God sends down to Oxford a little bit of Heaven, painting an incredibly gorgeous garden, which we proudly and affectionately call "Ole Miss."

Among the many students who have traversed the halls of the "first lady" of Mississippi institutions are generations of leaders in government, jurisprudence, business, science, literature, the arts, and athletics. You are the beneficiaries of an incomparable legacy of inspiration and achievement, of excellence that transcends the ordinary. It is with this memory and veneration that I pass the Chancellorship to my successor, confident that this great institution has a destiny of achievement far beyond our imagination and fondest dreams.

I salute you as the finest students in the world and cherish your friendship as my proudest possession.

Sincerely,

Porter L. Fortune, Jr.

Porter L. Fortune, Jr.
Chancellor

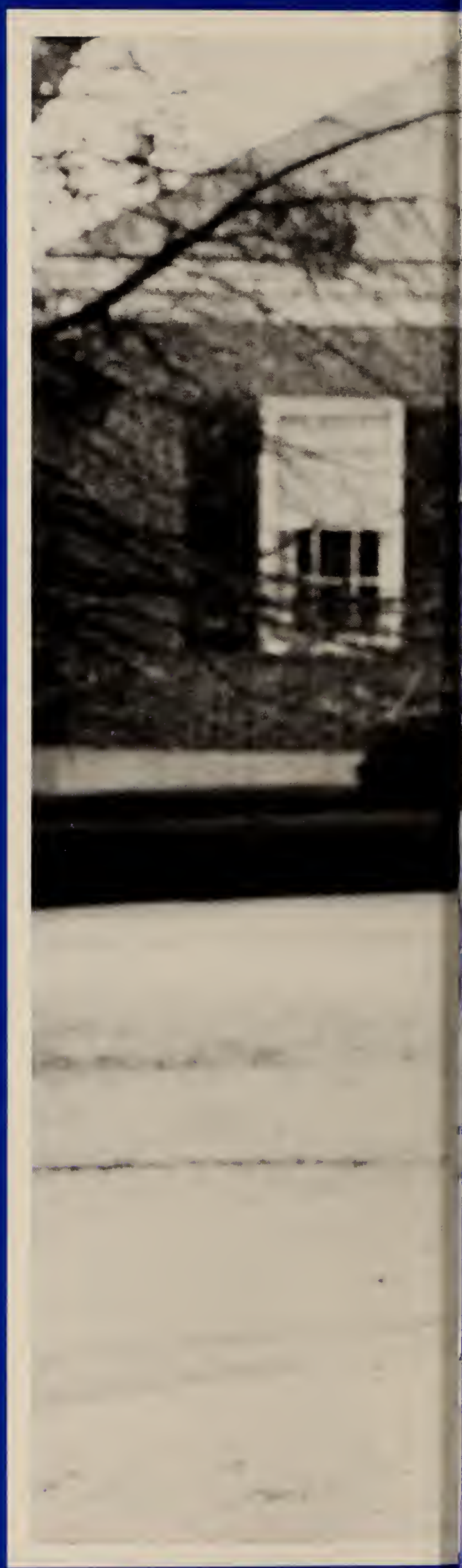

The People all living here for a segment of their lives make *Ole Miss*. They are the people you will never forget and will meet again in one place or another. They are your companions, your playmates, your contemporaries — your friends. They are the ones that make life worthwhile.

I, Elizabeth Bowman, Editor of the 1984 *Ole Miss*, dedicate this book to those people who have made my life here worth living. To you, my friends, the *1984 Ole Miss*.

Always,

Liz

With the rising of the sun each morning we strive to promote the Ole Miss spirit through our lives. Each evening with the setting of the sun someone judges Ole Miss by our actions and reactions. The new day later becomes history, and grouped together with others become our lives here at Ole Miss.

The Daily Mississippian

Here in the midst of the deep South our college careers began. It is a place rich in heritage, culture, beauty, and pride. Yet, what makes it so grand? Its PEOPLE with their uniqueness as well as their conformity. The legends a student hears as he goes to college are manifested in the long nights of studying, the pep rallies at the Peabody, and the Delta Darlings. They all seem like a dream, yet sometimes become realities. These are the reason the University of Mississippi is Ole Miss — its PEOPLE and their dreams.

Ole Miss

Ole Miss

The Ole Miss student body is composed of people from the Mississippi Delta to students from over-seas, truly our people are different with different histories and traditions. Nevertheless, we blend together to promote the Ole Miss spirit and create the Ole Miss tradition.

MONTREAL
CANADA

The friendships you acquire while playing college will never be forgotten. These are the friends who will call you in the middle of the night and let you know what a good party you are missing. These are the friends you will love for the rest of your life, because of the times you had together at OLE MISS.

It is a place where teenagers mature into adults, a contemporary life in a controlled, yet uncontrolled, atmosphere. It prepares its people for the "real world." It is an educational environment where an individual is challenged to enrich his creative and scientific abilities and capabilities.

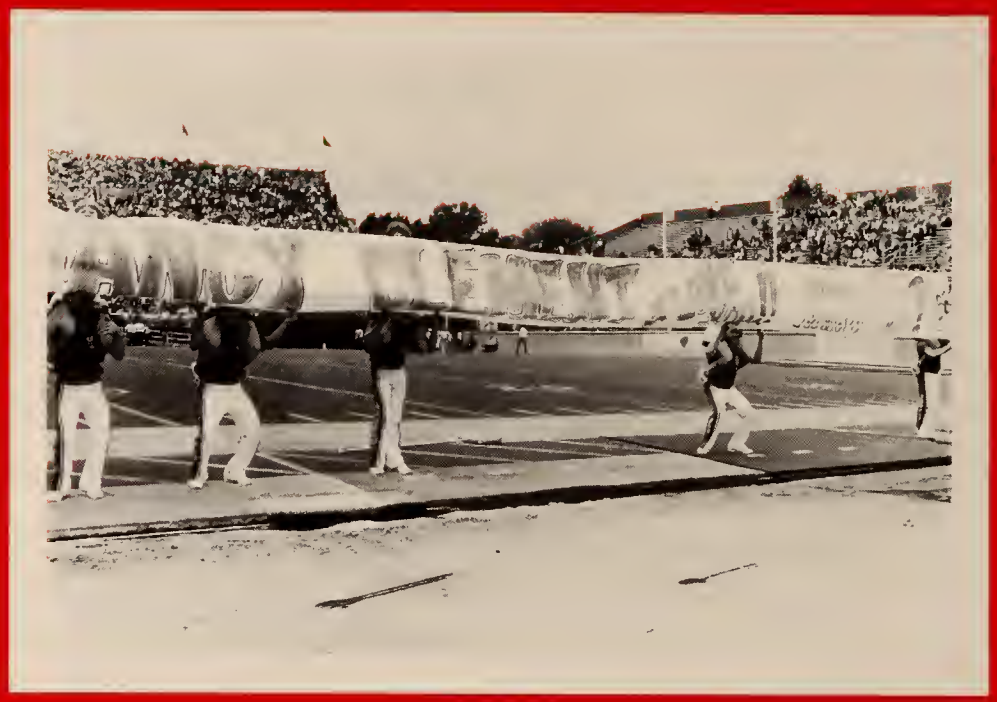

Wherever an Ole Miss person ventures, he will be picked out in a crowd, like cotton is picked in the Delta. A student can leave the University, but one can never leave OLE MISS.

71

These are the red-blue fans who mean so well, yet strive so little and the overachievers who capture every honor imaginable. These are the people we call Ole Miss students.

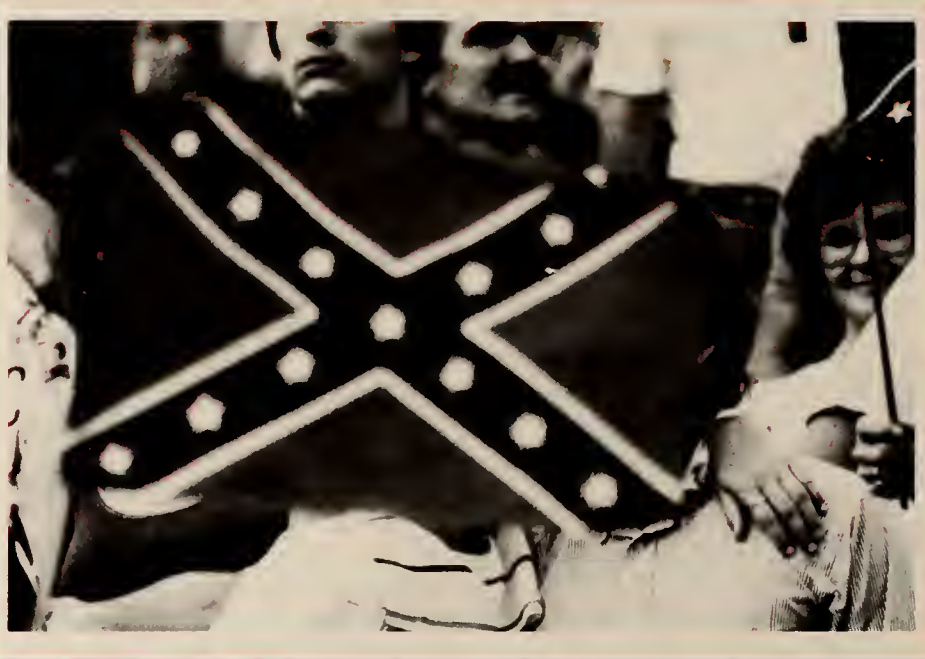

Ole Miss is not just a party school, it is The Party School, and is known for its connoisseurs of the best parties. It might be bid day or a football weekend, a drive to New Orleans for breakfast or sitting on the steps of the Lyceum watching the sun come up. No matter when or where, there will always be liquid candy where an Ole Miss person is present.

WIN
$5,000

ΣX

ΦΔΘ

This year began with ideas, hopes, and dreams made by people. It ended with a fulfillment, in one way or another, of each of those ideas, hopes, and dreams. We were the ones that made the dreams reality. Nothing was done here that was not the results of our decision, or indecision.

Sometimes we speculate where we would be if there were not an Ole Miss. Where would we wander; where would we reside? There is only one answer, "We would be together having a blast pretending there was a make-believe Ole Miss."

The special quality of the campus itself indelibly shapes the students who dwell upon it. Some of the students will venture from University, Mississippi and become presidents of large companies, high fashion models, athletes in the Olympics, and others will be lovely housewives, but all who leave the Ole Miss campus will carry with them a love for Ole Miss that will never falter.

USA

These are the golden times — the ones that will never fade from your memory. The strategies you acquire now are the ones you will remember forever. These are your college days and what you accomplish during your stay at the University will be your stepping stones for the future. You will look back on these days and see rays of memories that have not faded a 100th of a shade. This is true because you made your life part of Ole Miss and Ole Miss part of your life.

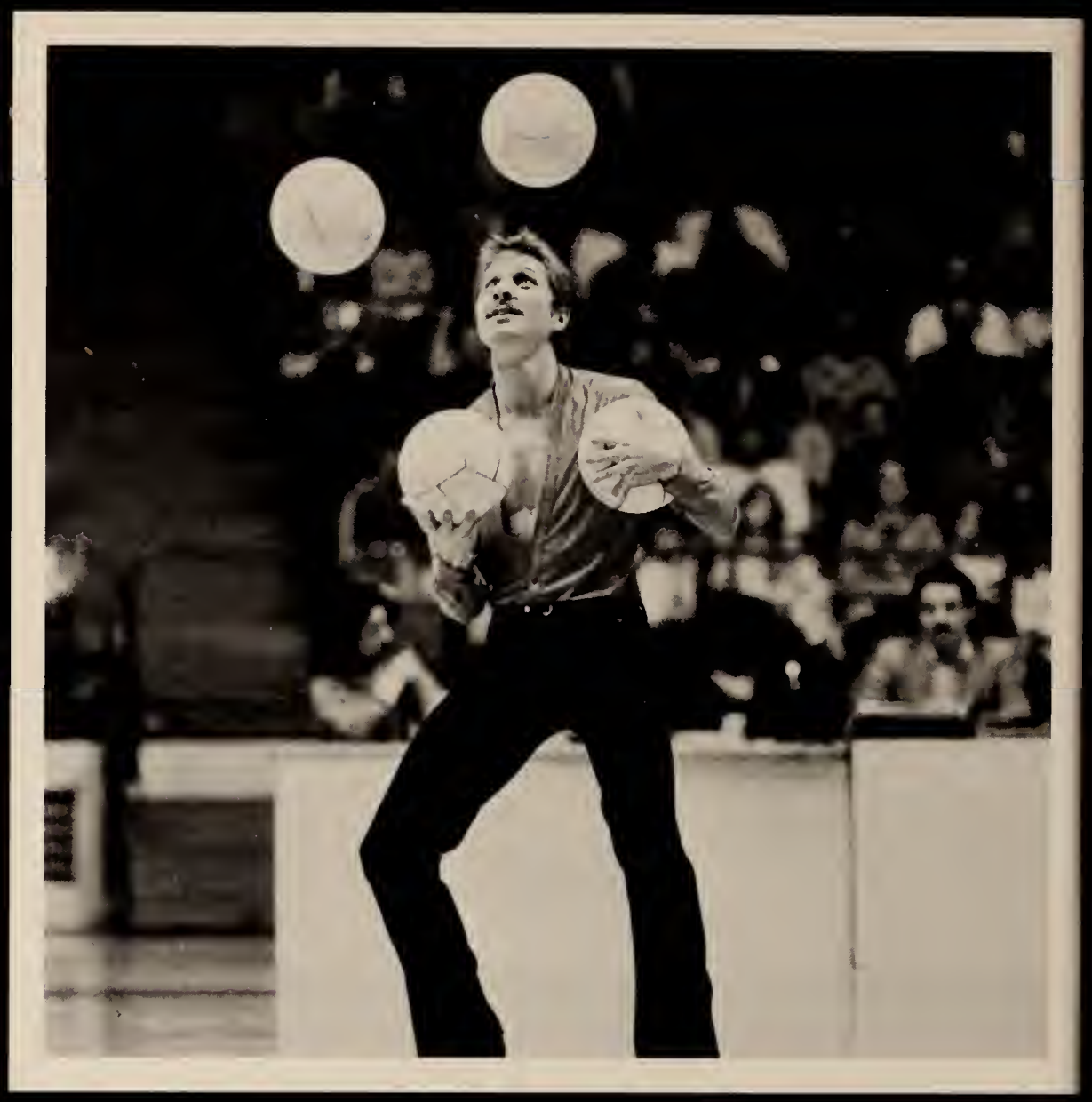

EVENTS

Anna Emmons

Allison Owen

DIXIE WEEK '83

JAZZIN' IT UP!

DIXIE WEEK 1983
SCHEDULE OF EVENTS

Monday, April 18 — Red Beans and Rice on the Union Plaza

Tuesday, April 19 — Free ice cream at the Union; GONE WITH THE WIND in the Grove

Wednesday, April 20 — Dixie Week Bar-B-Que and championship wrestling

Thursday, April 21 — Grove Games and Red-Blue Run

Friday, April 22 — Shrimp Boil

SHRIMP AND BEER

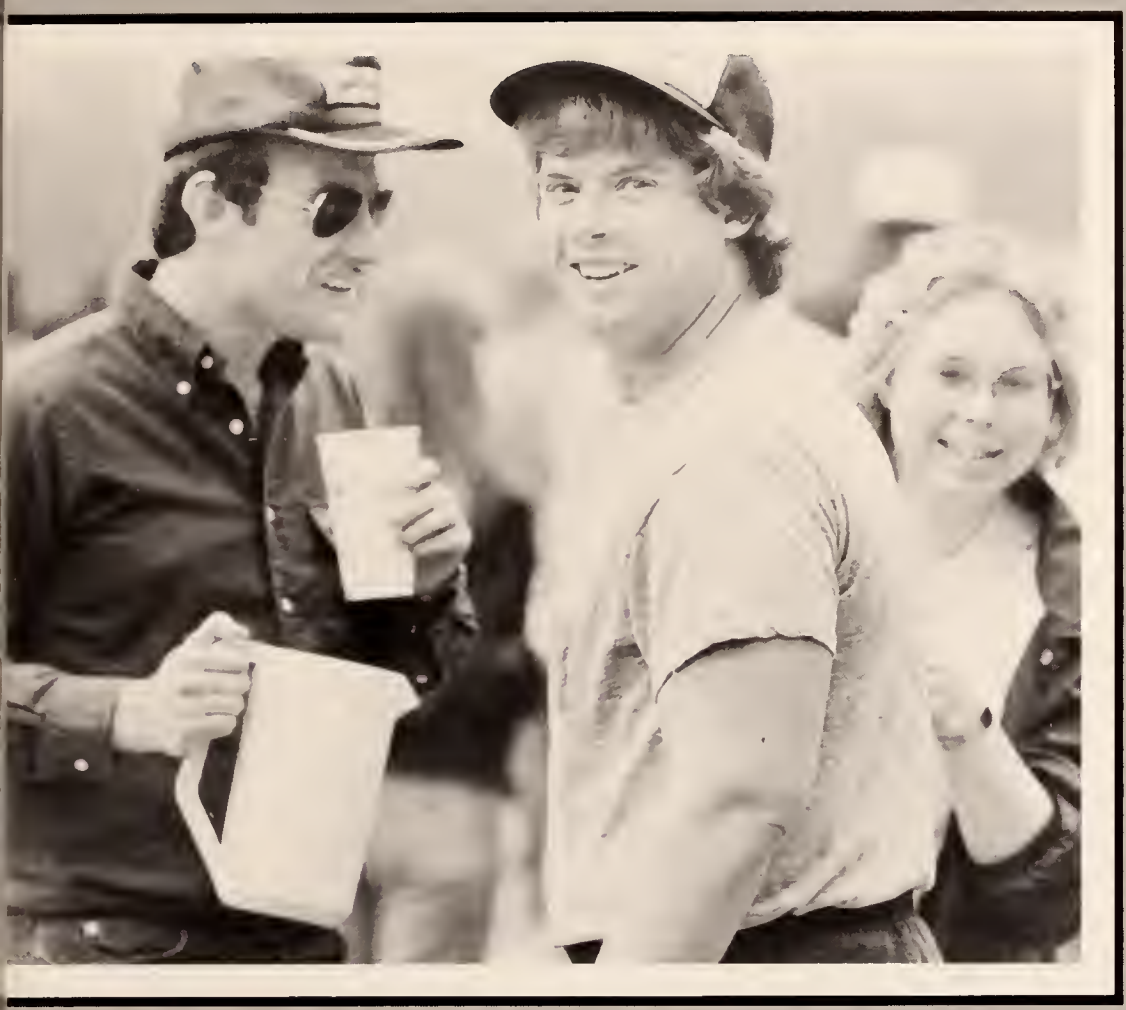

"The party of all parties!"

"The party of all parties" could be one phrase used to describe the annual festivities of Shrimp and Beer. This day, as always, was the highlight of Dixie Week, and everyone piled in cars and drove to Sardis to join in the fun. Miles of cars lined up along the highway in anticipation of the unlimited kegs of beer and overflowing pounds of fresh shrimp. Cars were parked for miles at Sardis, and people flocked to the center of the party. One could hear the sounds of the original "Drifters" over the noise of the boisterous voices of Ole Miss students having a great time. The party continued until darkness intruded, and the cars formed another long line of anticipation, going home to celebrate Friday night.

MISS UNIVERSITY

"One can spend countless hours preparing, but it depends on a good attitude and a strong will to win." — Kathy Johnson, Miss University

Winning the title of Miss University was quite an honor for twenty-three year old Kathy Johnson to receive. Kathy is a senior from Memphis, Tennessee majoring in communicative disorders. Kathy is quite involved on campus, including being a member of Alpha Omicron Pi sorority.

Singing "After You've Gone" in the pageant was the talent which helped Kathy win her title. Runners up in the pageant included: Vicki Throgmorton, 1st alternate; Kathy Manning, 2nd alternate; Susan Akin and Ann Phillips; tied for 3rd alternate.

Mary Donnelly served as mistress of ceremonies and provided special entertainment during the pageant. Other special entertainment for the pageant included Daphne Park, Miss University 1982 and Karen Hopson, Miss Mississippi 1982.

SUMMER SCHOOL

"There is . . . a calm difference at Ole Miss in the summertime."

Ahhh . . . summer school. Summer School in 1983 was like it is every summer: relaxed, uncrowded, and peaceful. Of course, school is never easy, and summer school studies are, in fact, accelerated. But there is still a calm difference at Ole Miss in the summertime. There are parking places. The grove is even greener. There are fewer committee meetings and social events. *Time* seems to be more abundant. All of these differences combine to make Ole Miss summer school an event in itself.

SUMMER SHOWCASE

"The best summer entertainment in northern Mississippi"
— Dr. James Shollemberger

A series of entertaining and artful productions enriched life at summer school again this year. 1983 marked the 16th annual Summer Showcase series presented by the Department of Theatre Arts.

This year's plays, which were free to Ole Miss students with ID cards, included three critically acclaimed productions. "Romantic Comedy," the first of the series, was performed June 16-18, followed by "Joseph and the Amazing Technicolor Dreamcoat" on July 7-9 and "Camelot" on July 28-30. The Showcase series, as always, provided Ole Miss with a summer of exceptional entertainment.

RUSH

"Rush is part of Ole Miss. It is the continuance of an important heritage, where friends are made, and where you can easily become involved." — Kendall Smith

The first stage of college life for many Ole Miss students is a sometimes confusing, yet often rewarding week called Rush. Waiting in the hot sun, shaking hundreds of hands, making conversation with strangers and drinking gallons of water, Kool-Aid, and Coke were the inconvenient aspects of the week. Meeting hundreds of people before school even starts and establishing the start of permanent friendships are some of the happier aspects. Some 618 girls and 555 boys participated this year in the week-long series of parties that ended with a highly publicized and muddy Bid Day celebration on Fraternity Row and a somewhat quieter, yet joyful celebration in front of the sorority houses.

WELCOME BACK REBELS

To make all Ole Miss students feel like they were home again, the ASB sponsored a "Welcome Back . Rebels Week," September 6—8. Students gathered in the Grove to see HIGH ROAD TO CHINA and also feasted on watermelon at the Union while they visited with friends they hadn't seen all summer long. To top the week off, students cheered on the Rebel football team at a pep rally, and then gathered in Fulton Chapel to hear the White Animals in a free concert. "Welcome Back Rebels Week" was a new idea this year, designed to bring out the true Rebel spirit early in the year. The week accomplished its purpose, and everyone looks forward to the same fun-filled week next year.

THEATRE

Two of Broadway's most recent award-winning hits combined with old favorites and classic drama made the 1983 University Theatre Season one of the most exciting at the University of Mississippi.

Spring 1983's season included a drama written by Ole Miss professors about change at Ole Miss called "The Way They Did It," February 23-25, and the historical drama "U.S.A.," April 21-23.

Fall plays included "Children of a Lesser God," September 20-24; the homecoming musical "Oklahoma," October 20-22; and "Tally's Folly," November 10-12 and 14-19.

HOMECOMING

Homecoming Day at Ole Miss is steeped in tradition. The alumni picnicing in the Grove, the football game (We won!), and the crowning of the Homecoming Queen all say, "This is Ole Miss." Old friends and parents are everywhere. Yet Homecoming is more than just a special day; it is a celebration! The festivities begin far in advance with campaigns to select the Homecoming Queen. This year, Kay Stanley was elected by the student body.

From the parties to the picnics, to the crowning of the Queen, Homecoming is the focal point of an Ole Miss autumn.

BEST DRESSED

Outfitted in the best of clothes, Diane Jackson took the title of Best Dressed for this year. Chosen from twenty-five finalists, Diane stood out in her dress and appearance. The twenty-five finalists are chosen for the pageant strictly from photographs. The top twenty-five compete in front of a panel of judges and from them are chosen the top ten and Best Dressed.

MISS EBONY

Ruby Burt was crowned Miss Ebony in the pageant held in Fulton Chapel. Cornelia McCain was selected second alternate and Delphine Rice was first alternate. Competition included a dance routine, poise and appearance competition, and an interview.

PARADE OF BEAUTIES

The University's Most Beautiful is chosen not by election, but selected by a panel of judges in an annual pageant which is held in the fall in Fulton Chapel. Selected from many beautiful Ole Miss girls, Miss Susan Akin was the one who captured the eyes of the judges as well as the audience in the 1983 Parade of Beauties. Other beauties chosen included Lori Stockstill, Lori Lindsey, Beth Braswell and Michelle Moore. Among the points considered in the selection of Most Beautiful were appearance, poise, stage presence, as well as an interview.

CONCERTS

Several famous musicians and singers visited the Ole Miss campus this year and brought to the students a variety of professional entertainment. B. B. King brought back a taste of the "good old blues," and the week of September 1 when he appeared on the campus was proclaimed Mississippi Blues Month. Governor William Winter made a special presentation to B. B. King at the University in honor of the month. On a different note, Hank Williams Jr. rolled into Oxford with his country style and charmed the audience with his talent. A combination of pop and soul was enjoyed by all who attended when Jeffrey Osborne entertained a rather boisterous and enthusiastic crowd of fans. Bringing a touch of class and quality to Ole Miss, Doc Severinsen and his band Xebron performed Severinsen's well-known brassy sounds.

ARTIST SERIES

The University of Mississippi Artist Series sponsored a variety of quality entertainment in 1983. These enriching events ranged from a Swiss Mime Troupe called Mummenshanz, to the internationally renowned Canadian Brass, to a concert of the outstanding Norman Luboff Choir. Ole Miss was also treated with a performance of Mexican Folklore Ballet. The University Artist Series also sponsored Doc Severinsen and his band Xebron in Tad Smith Coliseum.

SPEAKERS

Omicron Delta Kappa and the Mortar Board leadership honoraries invite major speakers to the Ole Miss Campus each year. Dr. Carlton Turner, special assistant to the President for drug abuse policy, spoke this year in Fulton Chapel, as did well-known syndicated columnist Jack Anderson.

POLITICAL EVENTS

Political momentum on the statewide level was spurred on this year by the elections held in the fall. Several of the major candidates made campaigning sweeps through Ole Miss in the months preceeding the November election.

Also, Secretary of State candidates, Dick Molpus and Jerry Gilbreath highlighted the political season by holding a debate in the Union Ballroom a month before the election.

DORM LIFE

UNION

ADMINISTRATION

GOVERNOR WILLIAM F. WINTER
STATE OF MISSISSIPPI

BOARD OF TRUSTEES OF STATE INSTITUTIONS OF HIGHER LEARNING

Seated left to right: Denton Rogers — Pontotoc; Travis E. Parker — Drew; Dr. John Lovelace — Batesville; Dr. Robert W. Harrison — Yazoo City; Bobby L. Chain — Hattiesburg; Mrs. Miriam Q. Simmons — Columbia; Mrs. Betty A. Williams — Columbus. Standing: Bryce Griffis — Starkville; Thomas D. Bourdeaux — Meridian; George T. Watson — Pass Christian; William E. Jones — Jackson; James E. Woods — Olive Branch; Charles C. Jacobs — Cleveland; Dr. E. E. Thrash — Raymond.

CHANCELLOR PORTER L. FORTUNE JR.

VICE CHANCELLORS

Dr. Lucius Williams
Vice Chancellor for Academic Affairs

Dr. Thad Gordon Beasley
Vice Chancellor For Student Affairs

Dr. Harvey S. Lewis
Executive Vice Chancellor

Doyle Russell
Vice Chancellor for Administration

ACADEMIC DEANS

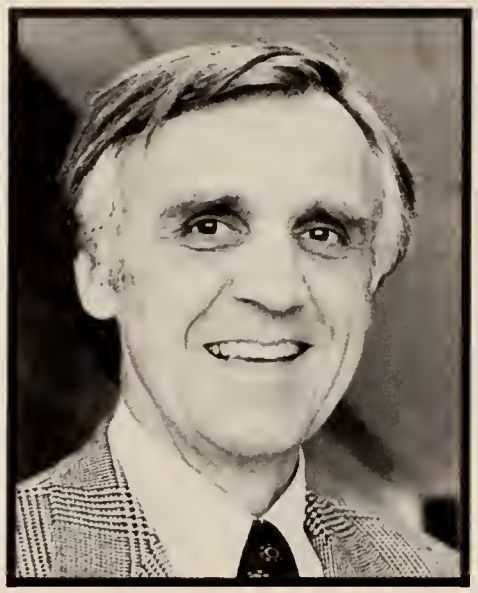

Dr. Wallace V. Mann
Dean of the School of Dentistry

Dr. Parhom Williams
Dean of the School of Law

Dr. Normon Nelson
Dean of the School of Medicine

Dr. Edrie George
Dean of the School of Nursing

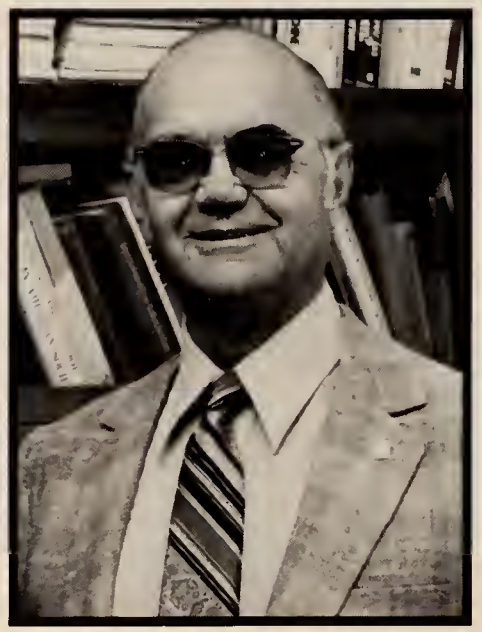

Dr. Sylvester Moorehead
Dean of the School of Education

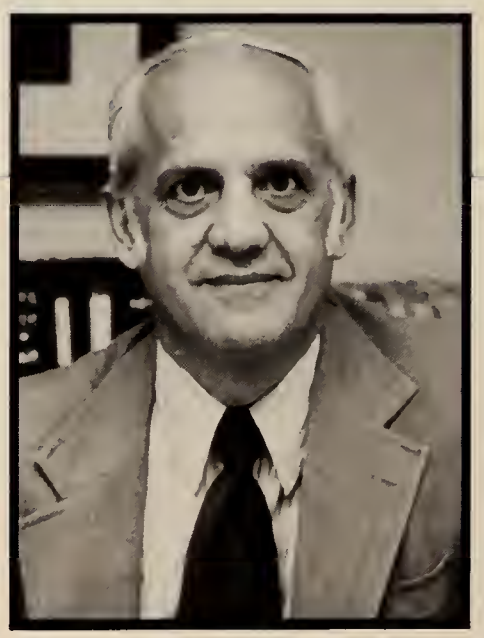

Dr. Joseph Sam
Dean of the Graduate School

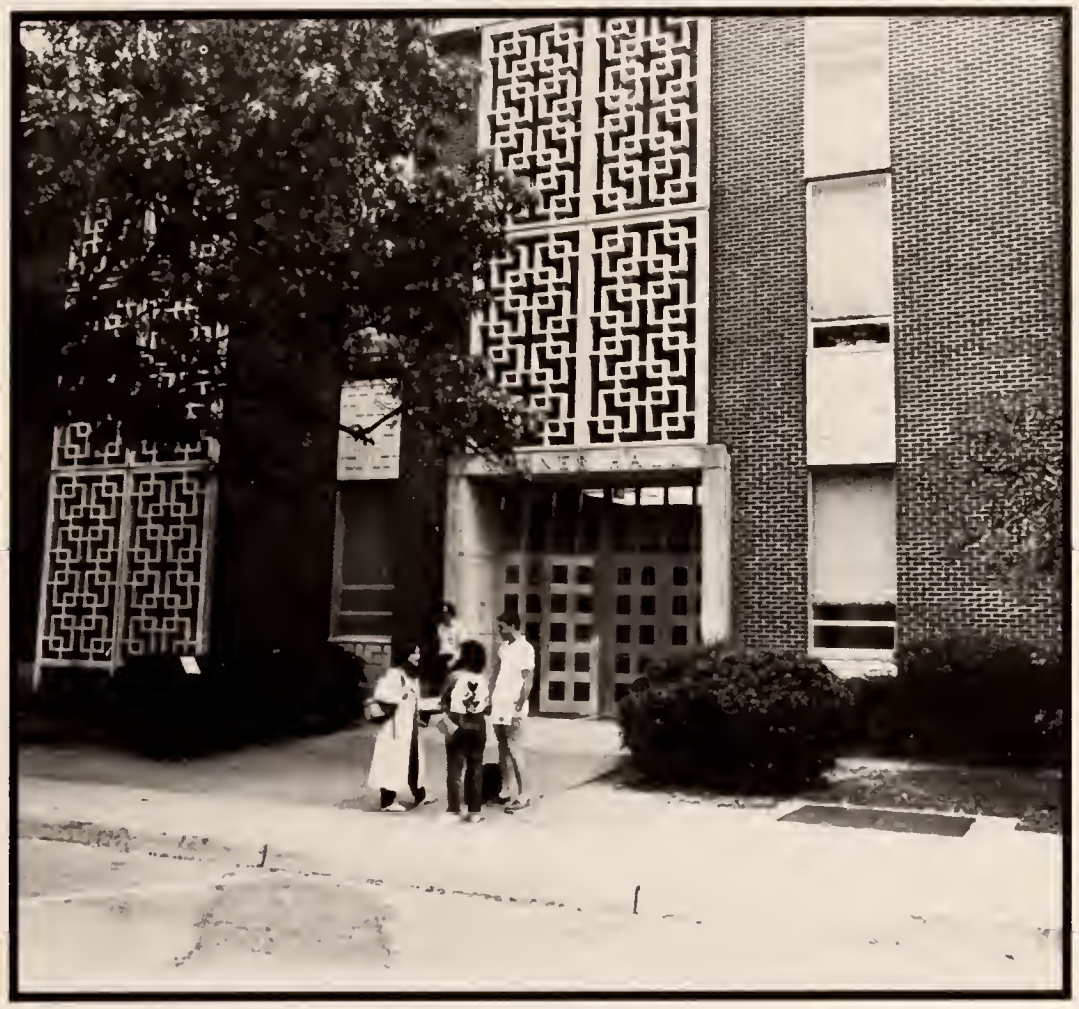

Conner Hall — 1961

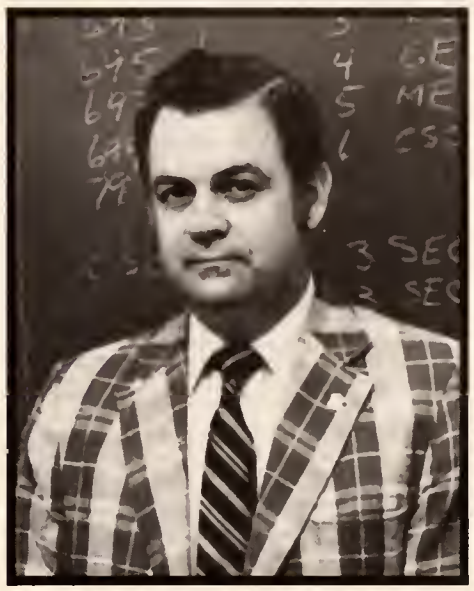

Dr. Allie M. Smith
Dean of the School of Engineering

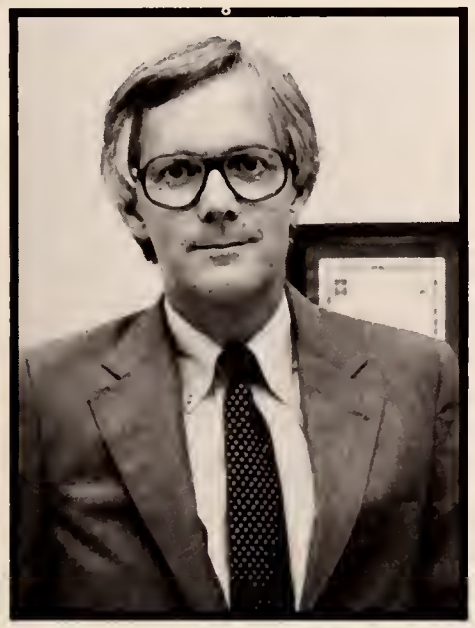

Dr. Lynn Spruill
Dean of the School of Business Administration

Dr. Thomas E. Freeland
Dean of the School of Health Related Professions

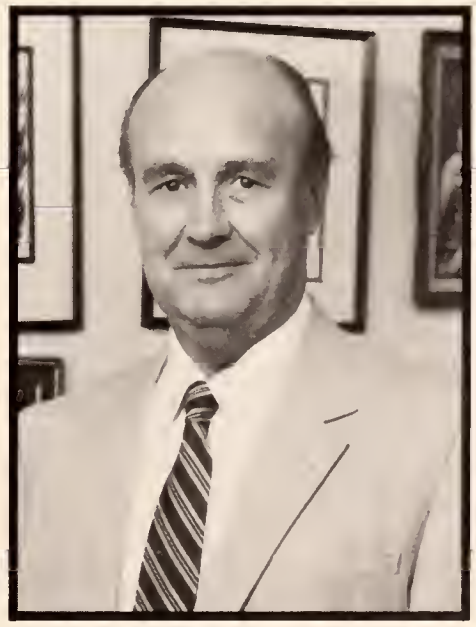

Dr. Wallace L. Guess
Dean of the School of Pharmacy

Dr. Steven Schoenley
Acting director of Library School

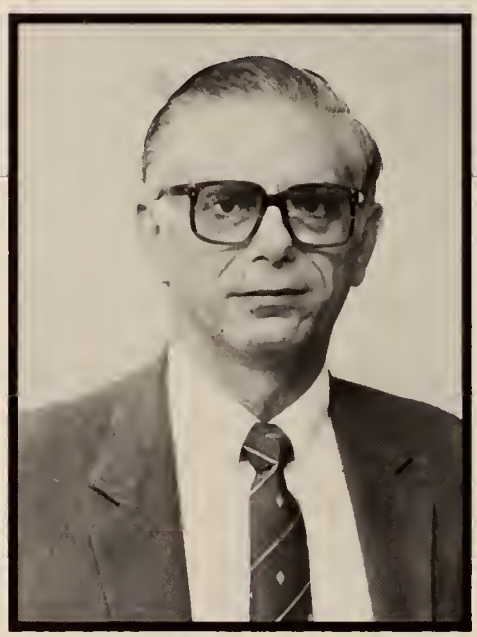

Dr. Jim Shankel
Director of Computer Center

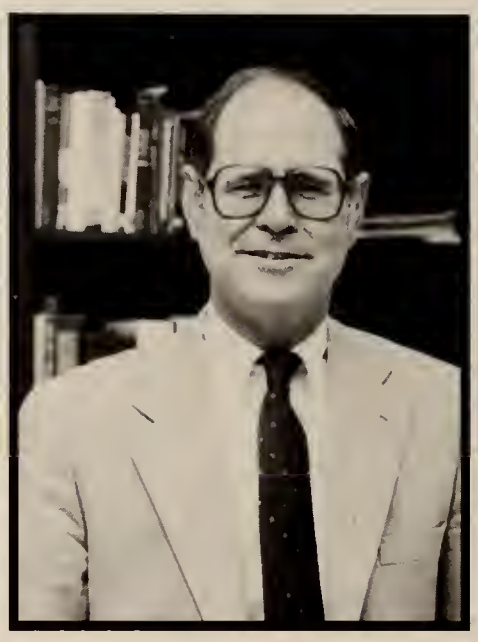

Dr. H. A. Abadie
Acting Dean of Liberal Arts

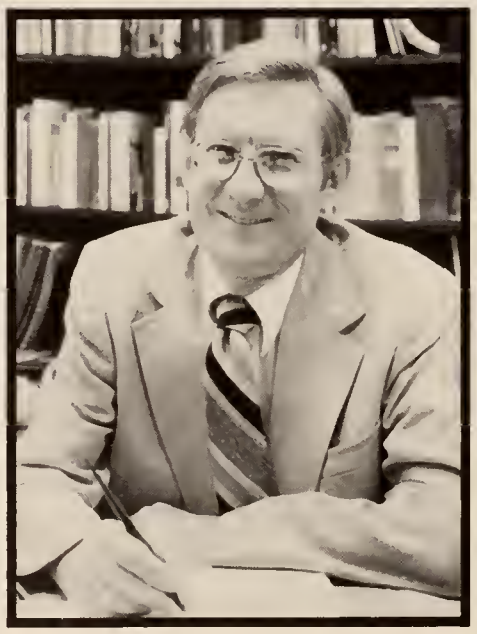

Dr. Gerald W. Walton
Associate Vice Chancellor for Academic Affairs

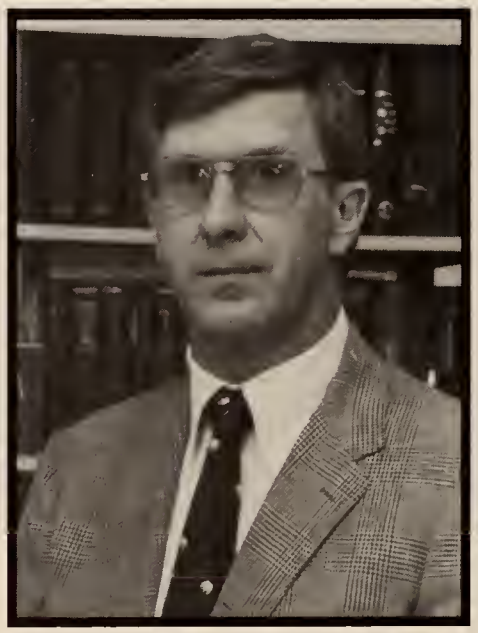

Dr. Edward E. Milam
Director of the School of Accountancy

Dr. James O. Nichols
Director of Institutional Research and Planning

Roger K. Lyles
Director of Purchasing

Dr. Edwin E. Meek
Director of Public Relations

Dr. Joanne Hawks
Director of the Sarah Isom Center for Women

Jim Cleveland
Director of Public Information

Michael H. Stewart
Chief of University Police

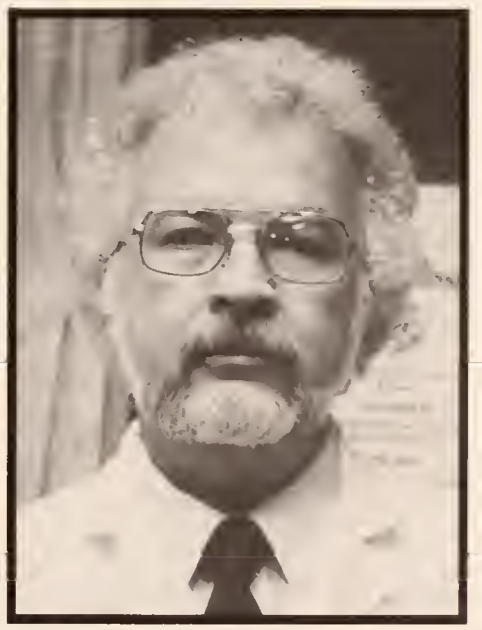

A. Eugene Lee, M.D.
Director of Student Health Services

Thomas J. "Sparky" Reardon
Director of Student Programming

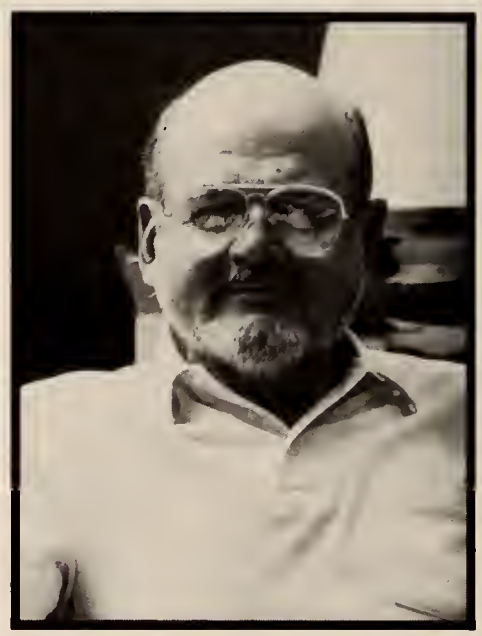

Edward P. Moore Jr.
Director of University Publications

Maurice N. Inman
Director of the Division of Continuing Education

Dr. Mary A. Connell
University Attorney

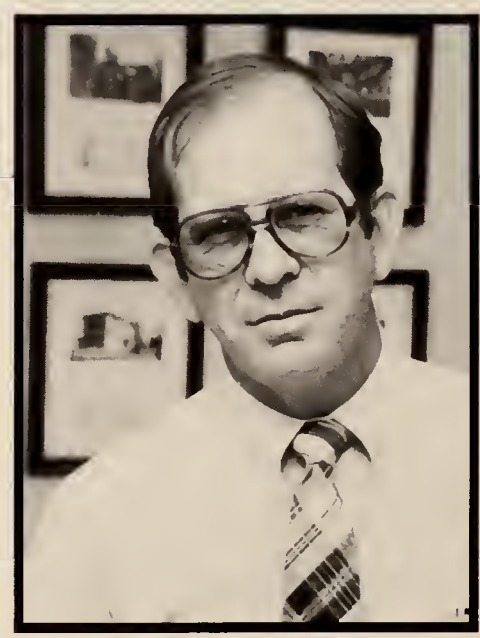

Oren W. Dickens
Bursar

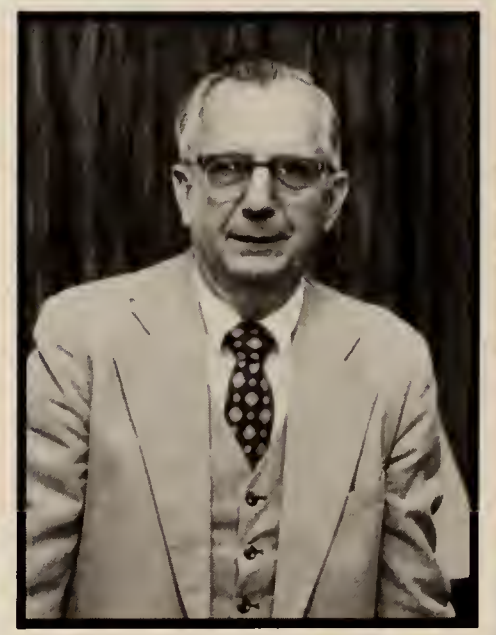

John W. White
Director of the Physical Plant

Bishop Hall — 1968

Mamie Franks
Registrar

Dr. Judith J. Trott
Acting Director of Student Services

Mary E. Gwin
International Programs Advisor

Ardessa Minor
Assistant Director of Minority Affairs

Dr. James V. Jones, Jr.
Director of Student Activities

Dr. William R. Ferris
Director of the Study of Southern Culture

Robert W. Dowdy
Director of Auditing

Leone D. King
Assistant to the Chancellor

Bondurant Hall — 1937

Robert S. Shaw
Assistant to the Chancellor

Dr. James L. Henderson
Director of Student Development

Max L. Waldrop
Director of the Ole Miss Bookstore

Dr. Bela J. Chain
Director of Personnel

James N. Butler
Director of Alumni Activities

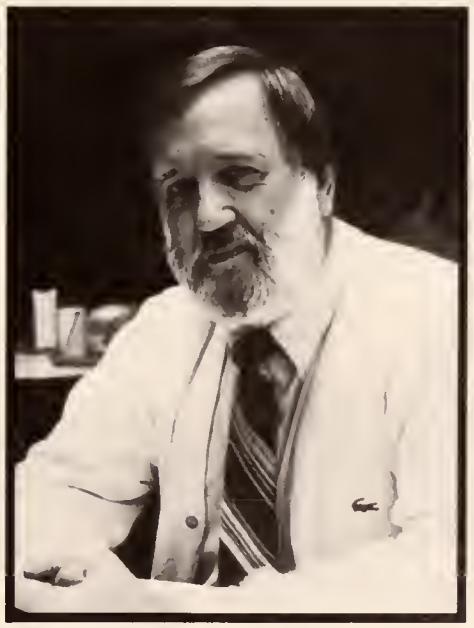

Bobby Arlen Towery, Sr.
Director of The Ole Miss Union

Rufus T. Jones
Director of Governmental Services

Nancy G. Ward
Foreign Student Advisor

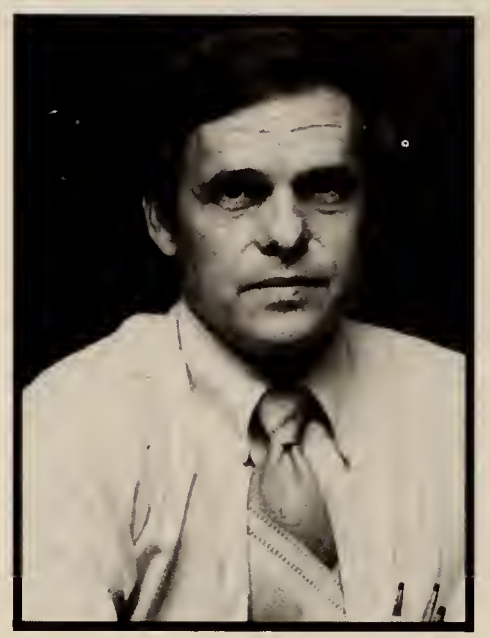

Ulmer T. Bullock, Jr.
Director of Food Services

Theron Eldrid Hodge
Director of Student Housing

Dr. Kenneth Wooten
Director of Admissions and Records

John Warner Alford, Jr.
Director of Athletics

Dr. Polly F. Williams
Director of Religious Life

Dr. Nolan E. Shepherd
Director of International Programs

Lucy Turnbull
Director of Museums

Peabody Building — 1911

Dr. Robert G. Cole
Director of Libraries

SPORTS

Joey Gunn

Lauren Lexa

Ole Miss Cheerleaders

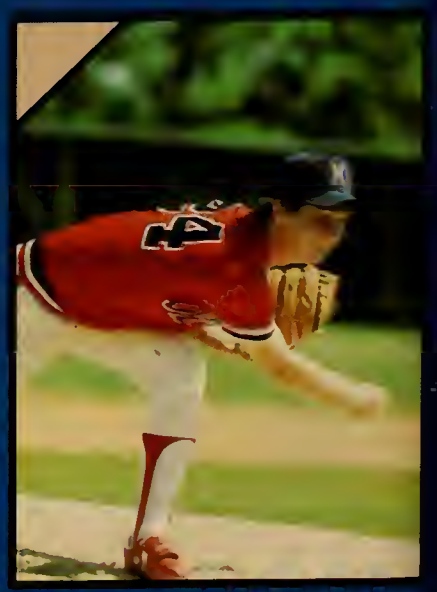

Ole Miss Football

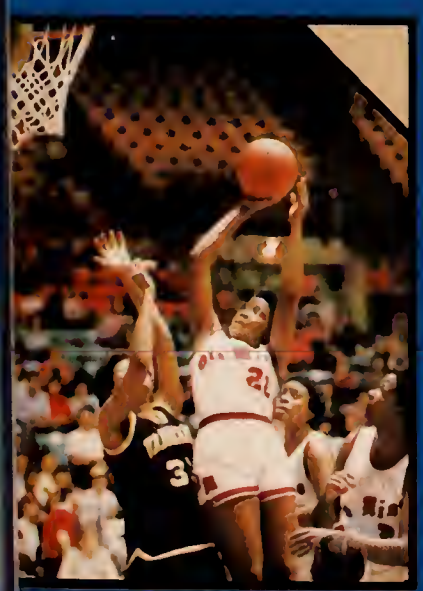

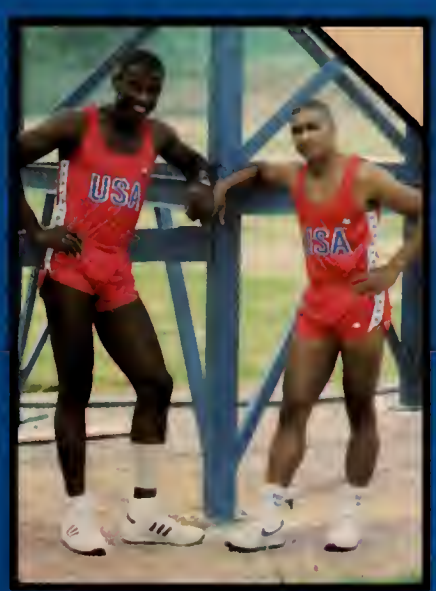

Ole Miss Football

It was the oddest of seasons.

Actually, it was the oddest of two seasons or so it seemed. Taking their fans on a roller coaster ride of embarrassing defeats and then an unbelievable *five straight* victories to gain the attention of the nation and a post season bowl berth, the Rebels proved that believing in yourself can be enough.

The Rebels started the Billy Brewer Era amidst cautious optimism and rowdy Peabody patrons when they tangled with the Memphis State Tigers at the Liberty Bowl. Even the most loyal fans left Memphis wondering when the Lyceum would crumble to the ground and Ole Miss' demise would be complete as the Rebels were humiliated 17-37.

After two more losses the Rebels finally found the winning combination against the rival Arkansas Razorbacks in Jackson. The Rebels showed a tenacious defense and came away a 13-10 winner against the nation's 19th-ranked team.

With high hopes Rebel fans packed into Vaught-Hemingway to see the Rebels take on the Southern Golden Eagles, but expectations turned to frustration as the Rebels were smashed 7-27. The Georgia Bulldogs visited next (this time without Herschal) and rolled over the sagging Rebels 11-36.

So the hapless Rebels stood at 1-5 at midseason and things looked pretty bleak right? Wrong.

The players and coaches stopped and re-evaluated the team as a whole and themselves as individuals. From here on out the Rebels would be a different team but even the most loyal fan could hardly have dreamed of the magic to come.

The Rebs started it all in Fort Worth, Texas when they defeated a pesky TCU team 20-7. So what, everybody beats TCU right? Well maybe. Next, the Rebels hosted the Vanderbilt Commodores for Homecoming. Faithful alumni who came to the game hoping only to see old friends and for the Rebs to "keep it close" must have been shocked as the Rebels won their first SEC game in almost two years by a score of 21-14. The LSU Tigers rolled into Jackson expecting to find the same soft Ole Miss but were sent roaring back to the backwoods bayour country 27-24.

Suddenly, the Rebels were 2-2 in the SEC and there were cautious whispers of a *winning season* and in even lower whispers and more cautious tones of an actual *bowl game*. However, the Rebels had two obstacles to overcome first. The first hurdle was a tough Tennessee Volunteer team played before 90,000 screaming Orange fans and a national television audience. The mighty Vols had been considered a dark-horse national championship contender and were rolling along on a 5 game winning streak but the rejuvenated Rebels prevailed in a 13-10 thriller.

Now the Rebels at 5-5 were the proud winners of four in a row and the Independence Bowl was ready to invite Ole Miss with a win over arch-rival Mississippi State. A crowd of nearly 60,000 gathered on a dreary November afternoon to watch the outcome. The cowbell clanging crowd was sure that they could spoil the Rebels' first chance at a bowl game in 13 years. For nearly three quarters the Rebel flags hung low and Red-Blue fans began to realize that all of the hope and all of the high expectations they had placed on their Rebels had again, turned to the usual disappointing reality. For, near the end of the third quarter the Rebels trailed 7-23 and things looked as gloomy as the rain-filled skies over the stadium. Then a quarter of football ticked onto the scoreboard that will forever be remembered in Rebel hearts.

The Rebels scored seconds into the fourth quarter to trim the lead to 14-23. After a State fumble, Powell found Moffet in the end zone to make the score 21-23. A Rebel interception on the next series put the Rebels in field goal range and Neil Teevan was true: Ole Miss 24-23. Minutes after the game, the Rebels had an invitation to play in the Independence Bowl against Air Force.

The 1983 Ole Miss football team will long be remembered for its courage and for its excellent coaching staff led by Billy Brewer.

But most of all the '83 Rebels will be remembered as a team that looked adversity square in the eye and on one crisp, fall day in Fort Worth and said, "no more."

Hotty Toddy.

Ole Miss 17
at Memphis State 37

Ole Miss 23
at Tulane 27

Ole Miss 0
at 'Bama 40

Ole Miss 13
Arkansas 10

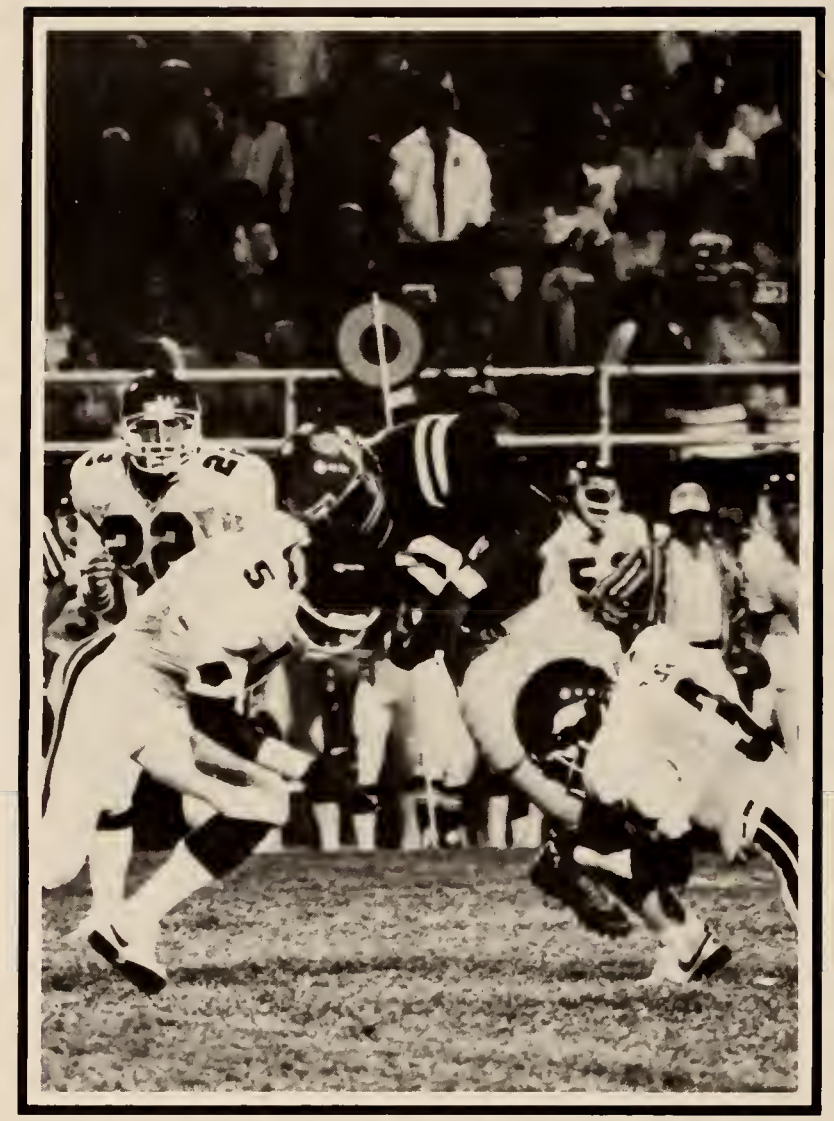

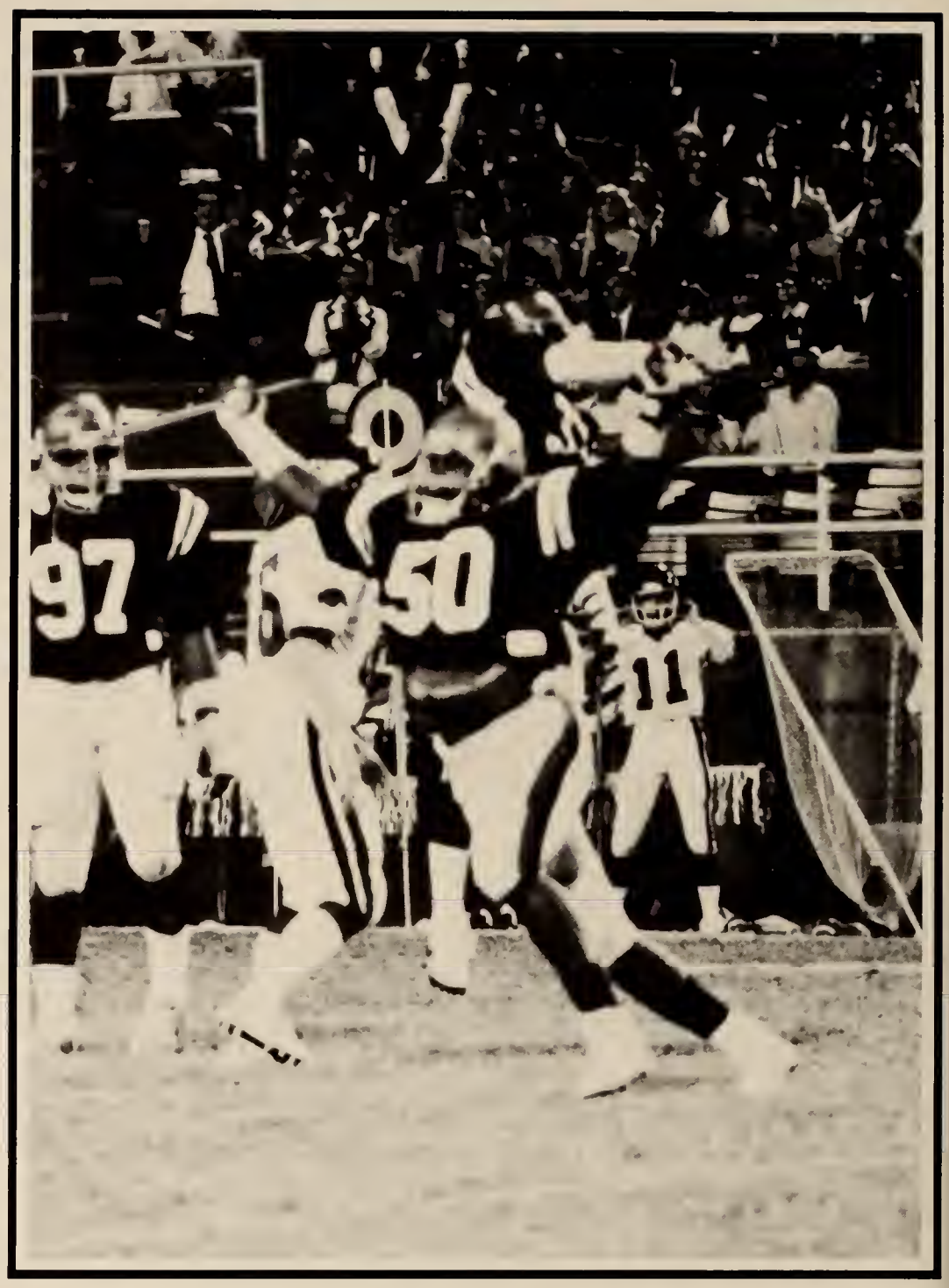

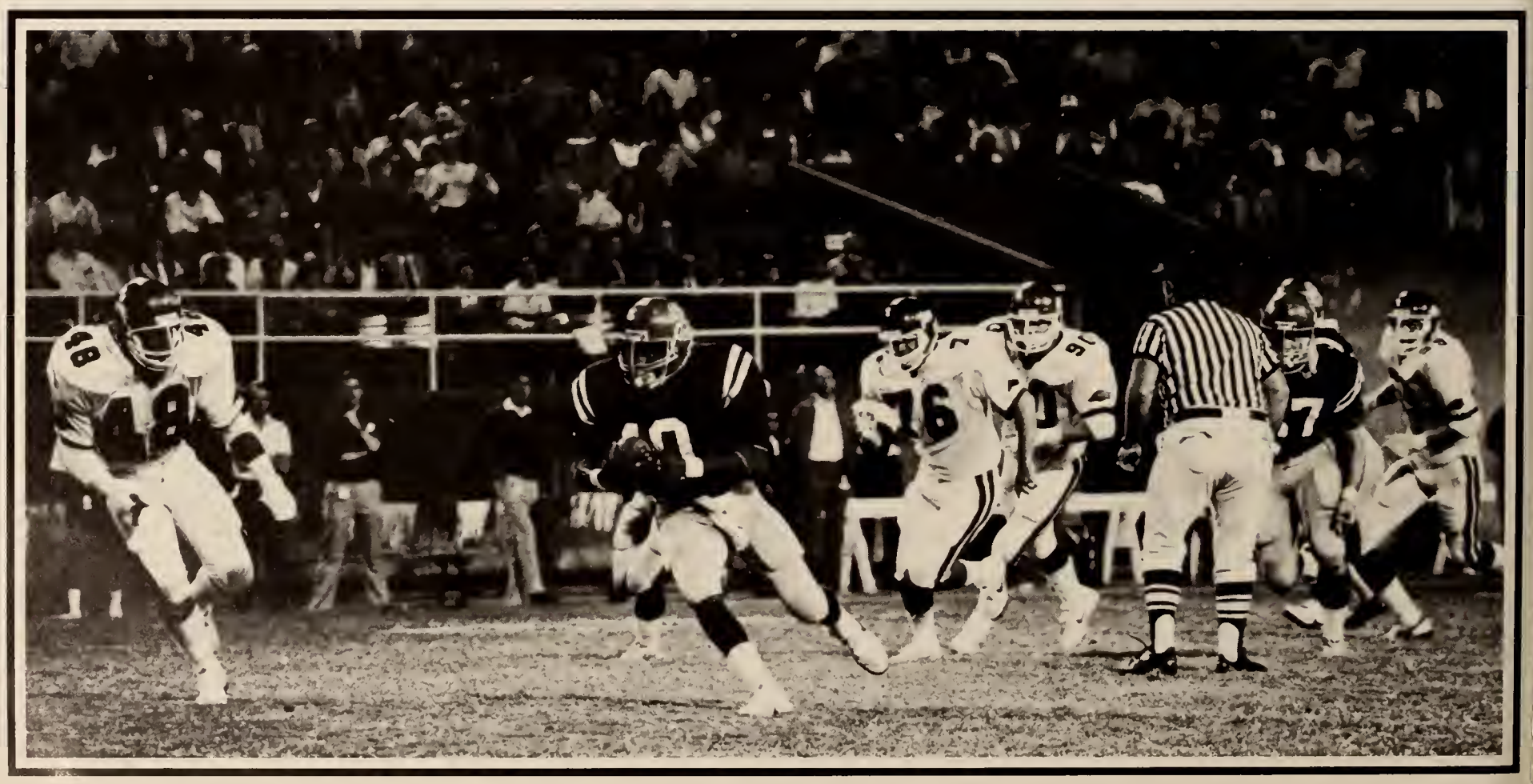

Ole Miss 7
USM 27

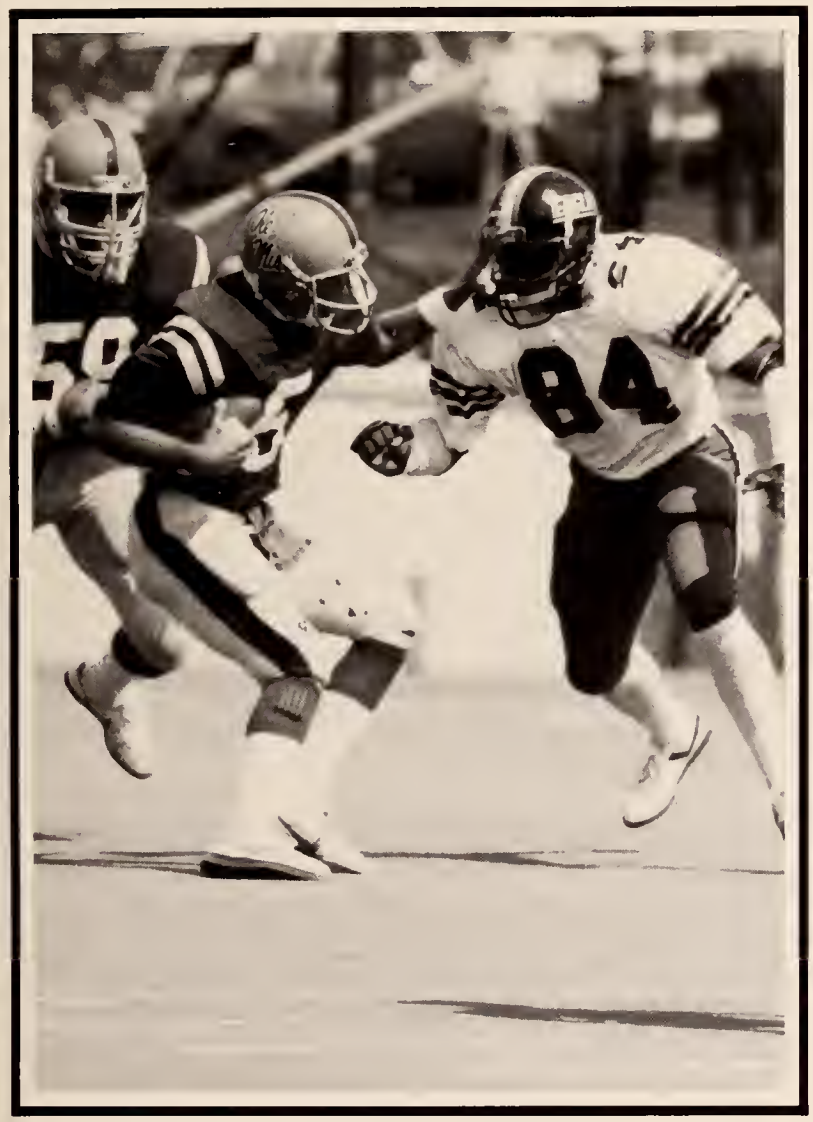

Ole Miss 11
Georgia 36

Ole Miss 20
at TCU 7

Ole Miss 27
LSU 24

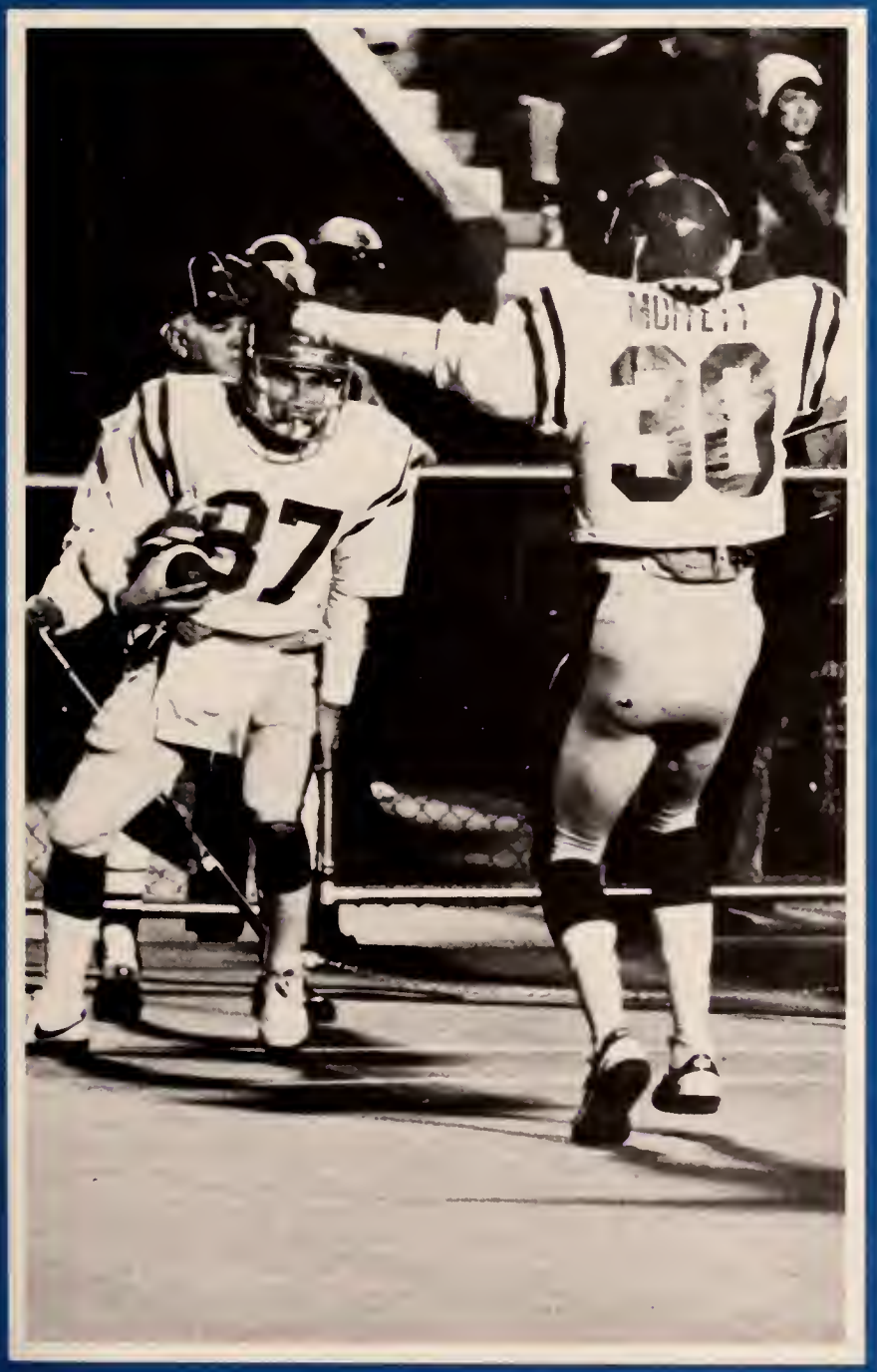

Ole Miss 13
at Tennessee 10

1983 Independence Bowl

Hotty Toddy, Lo and Behold, Ole Miss went to the Independence Bowl!

After surprising football experts, fans, and team after team, the Ole Miss Rebels finished the 1983 season at 6-5 and were invited to play the Air Force Academy in the Independence Bowl.

Bowl fever spread over the campus like a fresh wind. Indeed, it was the first bowl game for the Rebels in 14 long years. Ole Miss sold its ticket allotment in a matter of days as the entire campus took up the cry, "Hotty Toddy, Lo and Behold, Ole Miss is going to the Independence Bowl!"

Red and Blue banners proclaiming, "Ole Miss It's Special" led Rebel fans all over the south into Shreveport. As fans gathered in a rain-soaked Shreveport the intensity level hit riot proportions. When the Rebels finally ran onto the field, led by SEC Coach of the Year Billy Brewer, the fans erupted into proud celebration.

The game itself was anti-climactic as neither team could move the ball on the soggy field. Although the final score stood at 9-3 in favor of the Air Force, the fans jammed the locker room doors after the game. No matter that the Rebels had lost, the Rebels had won something more important. They had won the hearts and admiration of their fans and a measure of respect from all who played them. In short, the Rebels had turned a dismal season around and earned a long-awaited bowl appearance. Lo and behold . . .

Air Force 9
Ole Miss 3

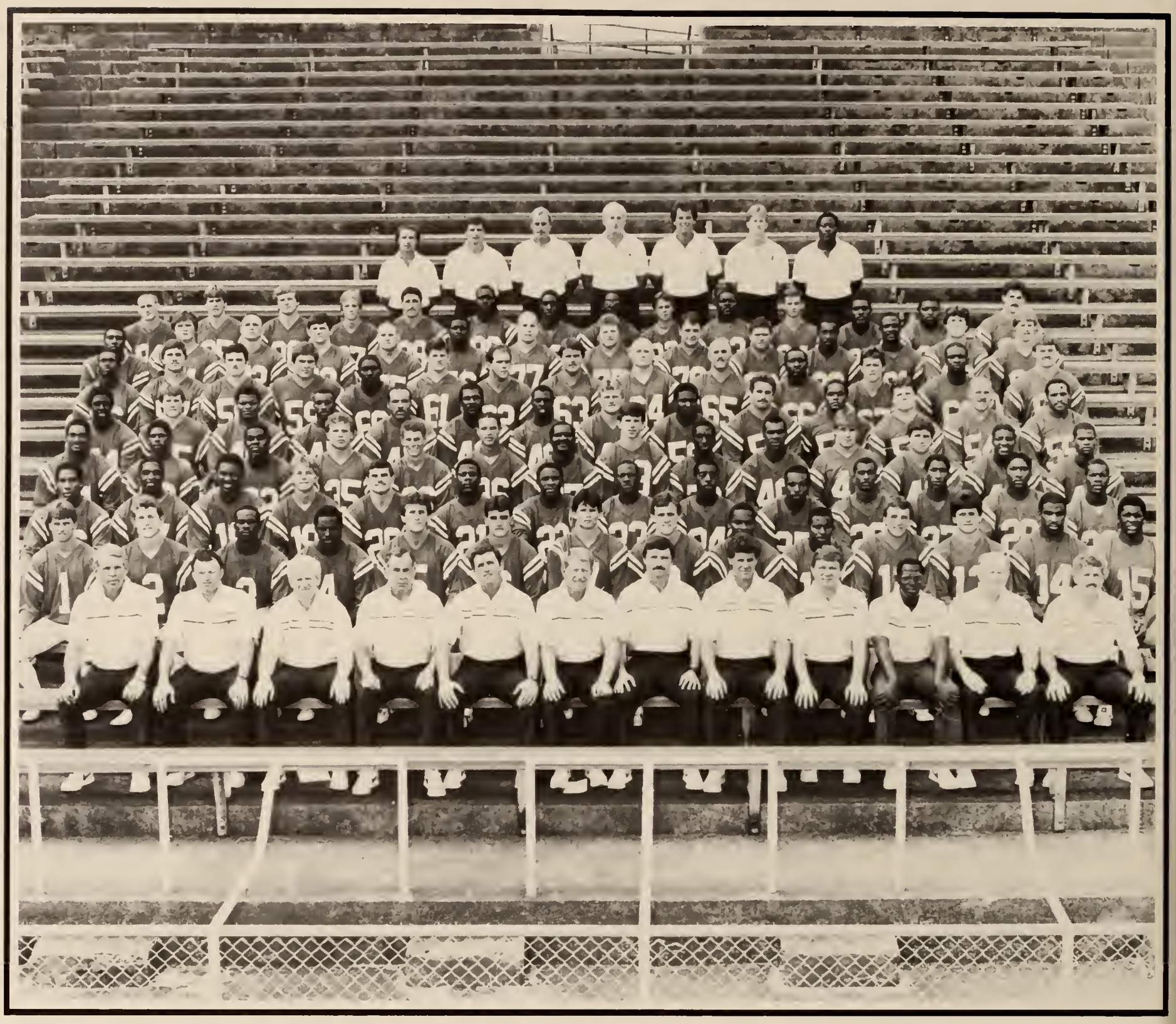

1983-84 Rebel Football Team

Kent Ott, Kevin Hurt, Joe Hall,Johnny Armstrong, Kent Austin, Kelly Powell, Bill Smith, Roger Clark, Lee Davis, Buford McGee, Brian McElroy, Rusty Reed, David McKinney, Tony Harper, Frank Porter, Eric Truitt, Chris Gardner, Mario Perry, Dean Brown, Dwayne Nesmith, Quintin Pitts, Patrick Brown, Alfred Eaton, Bobby Robertson, James Harbour, Titus Brown, Barry Wilburn, James Savage, Andre Rogers, Tim Moffett, Freddie Nunn, Nathan Wonsley, James Stewart, Adolph Ducksworth, Aaron Sanders, Thomas Hubbard, Steve Hendrix, Jonathan Shelley, Arthur Humphrey, Ralph Dimeo, Everett Flakes, Stephen Cunningham, Quinnis Huddleston, Ricky Lundstrom, Jerry Stewart, Dale Sanders, Carl Lewis, Darryl Thomas, Lee Cole, Mark Friedrichsen, William Johnson, Warner Ross, Joe Brewer, Richard Jackson, Wayne Pierce, Jeff Bacon, Eric Sheehan, Michael Portis, Danny Hoskins, Clark Richey, Jud Alexander, Eric Denmark, Larry Andrews, Charlie Casper, Bobby Clark, Gerald Gallik, Jeff Campbell, Mike Fitzsimmons, Ross Genovese, Dan Boyce, Marcus Green, Woody Soehn, Bob Cheatham, John Allen, Andre Townsend, Greg Walker, Todd Irvin, Benton Reed, Greg Johnson, Steve Joyner, David McMillin, Jamie Holder, Bob Blakemore, Dwight Bingham, Ben Morris, Michael Smith, Neil Teevan, Arnold Seymour, P. J. Stevens, Matthew Lovelady, Mike McBride, Terry Williamson, Sam Albritton.

Ole Miss Basketball

This season could well be known as "The Year of the Freshmen." Consistently starting three or four freshmen per game, the Rebs got off to a rough 0-9 start in SEC play, but two come-from-behind victories against Tennessee and Georgia gave these freshmen the confidence and enthusiasm they needed to be SEC contenders. With the pure raw talent these freshmen possess, Ole Miss' basketball future looks bright.

Named coach of the year during his first year at Ole Miss, Lee Hunt had to make many tough decisions along the course of the season. Among those was the suspension of two players for the remainder of the '84 season. Also, Coach Hunt didn't find a true "starting line" until midway through the SEC conference play, and even then, Hunt substituted freely.

Eric Laird, the leading scorer, was known by opposing players for his outstanding defensive play. Making up the other half of the Laird connection is Eric's younger brother, Andre. Andre, along with Dan Royster, Joe Ayers, Bruce Tronbarger and Sylvester Kincheon made up the "fantastic freshmen" of the 1983-84 squad. Brad Pierce and free throw specialist Cecil Dowell added much needed leadership in the backcourt, and Ken Coughlan and Derek Horne come through as key reserve roles.

Although the Rebs got off to a slow start, especially in the SEC, the team showed much promise and potential as a future powerhouse.

Lady Rebel Basketball

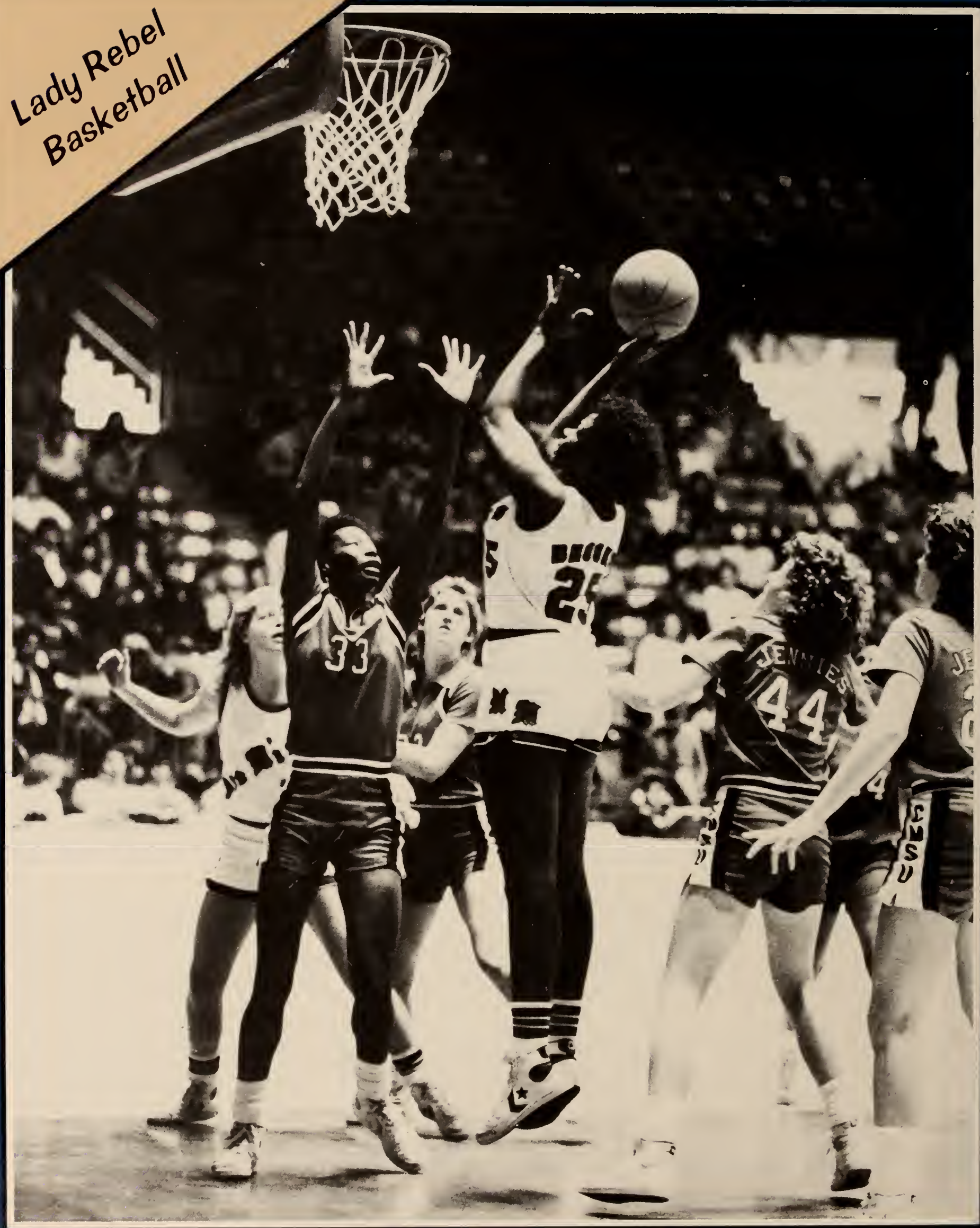

The 1983-83 Lady Rebel Basketball team was one that was known throughout the country as a contender for the No. 1 spot in the country. The Lady Rebs were consistently ranked in the top 10 throughout the entire season.

Led by coach Van Chancellor, the 1983 Women's Coach of the Year, the team went to the NCAA Women's Basketball Tournament twice and the SEC Western Division Championship in both 1982 and 1983.

Led by Eugenia Conner, Marilyn Brooks, Alisa Scott and Jennifer Gilliom, the Lady Rebs got senior leadership from Sherry Winterstein and Maxine Fucher. Lucy and Lindy Noble, two hot-shot guards played important reserve roles.

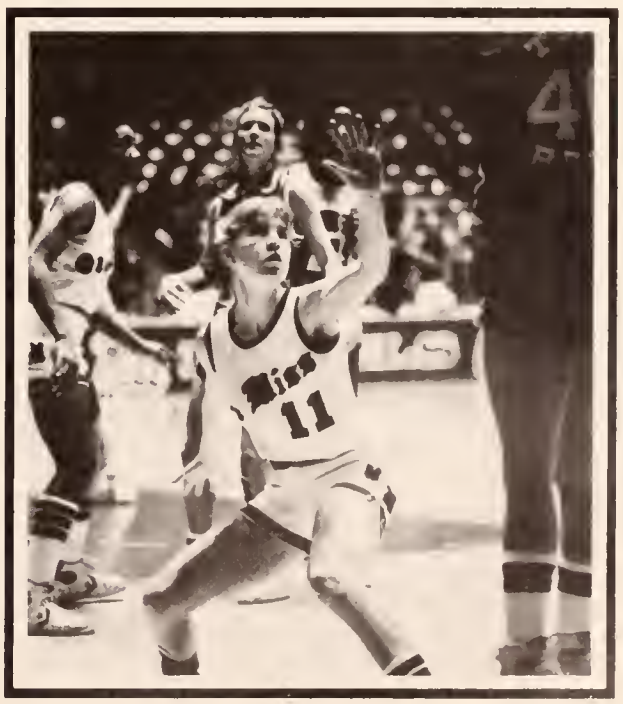

24
25
20

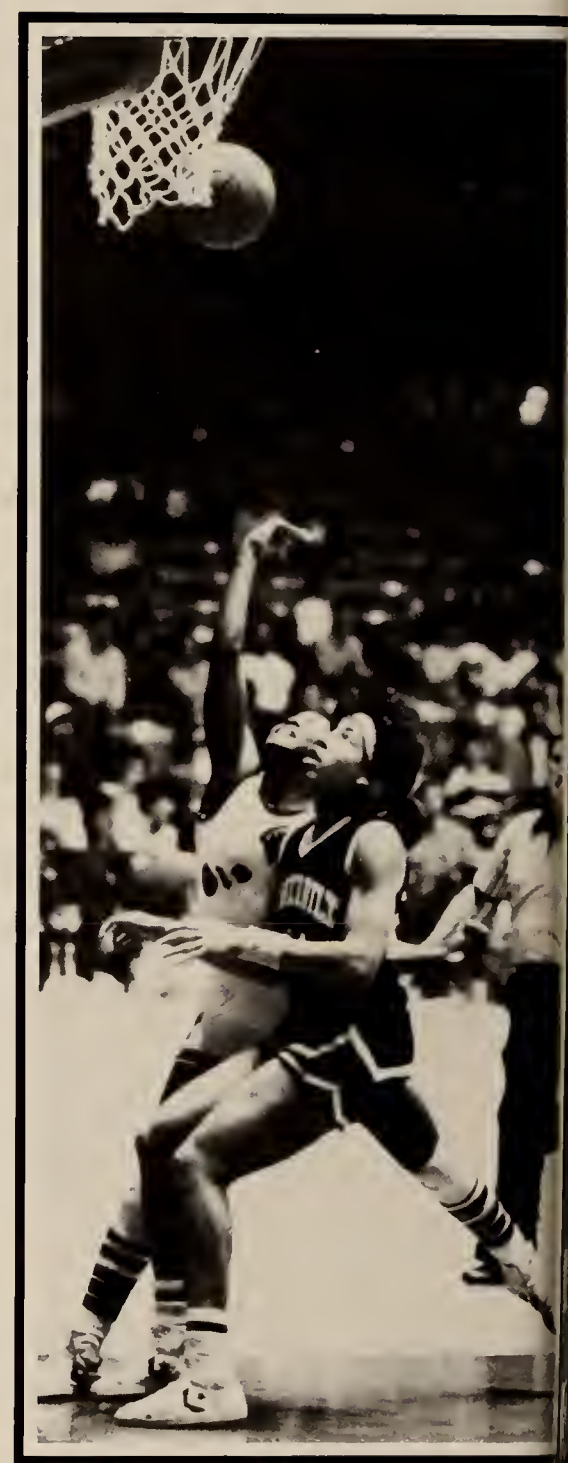

32

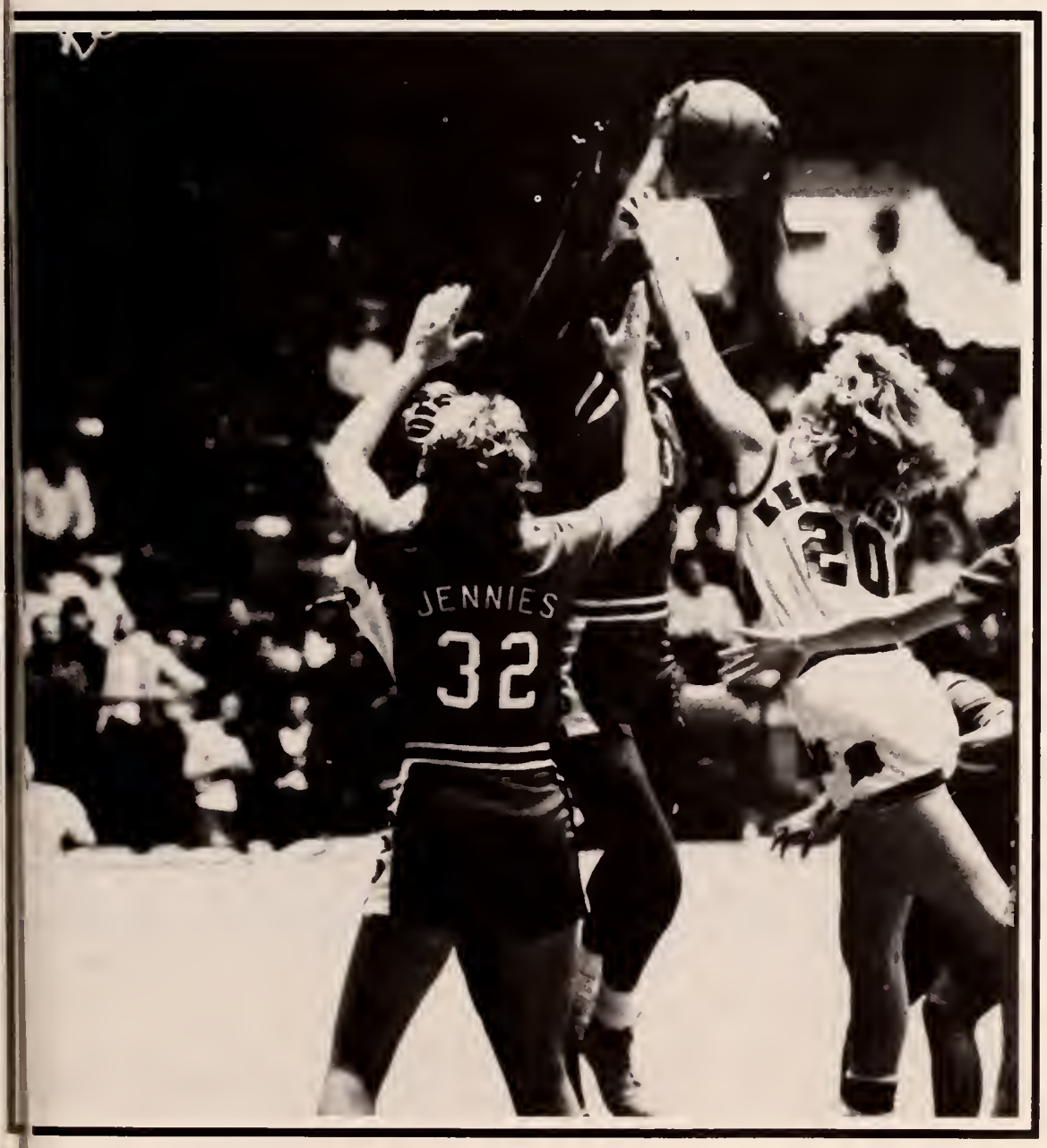
JENNIES
32
20

33
44

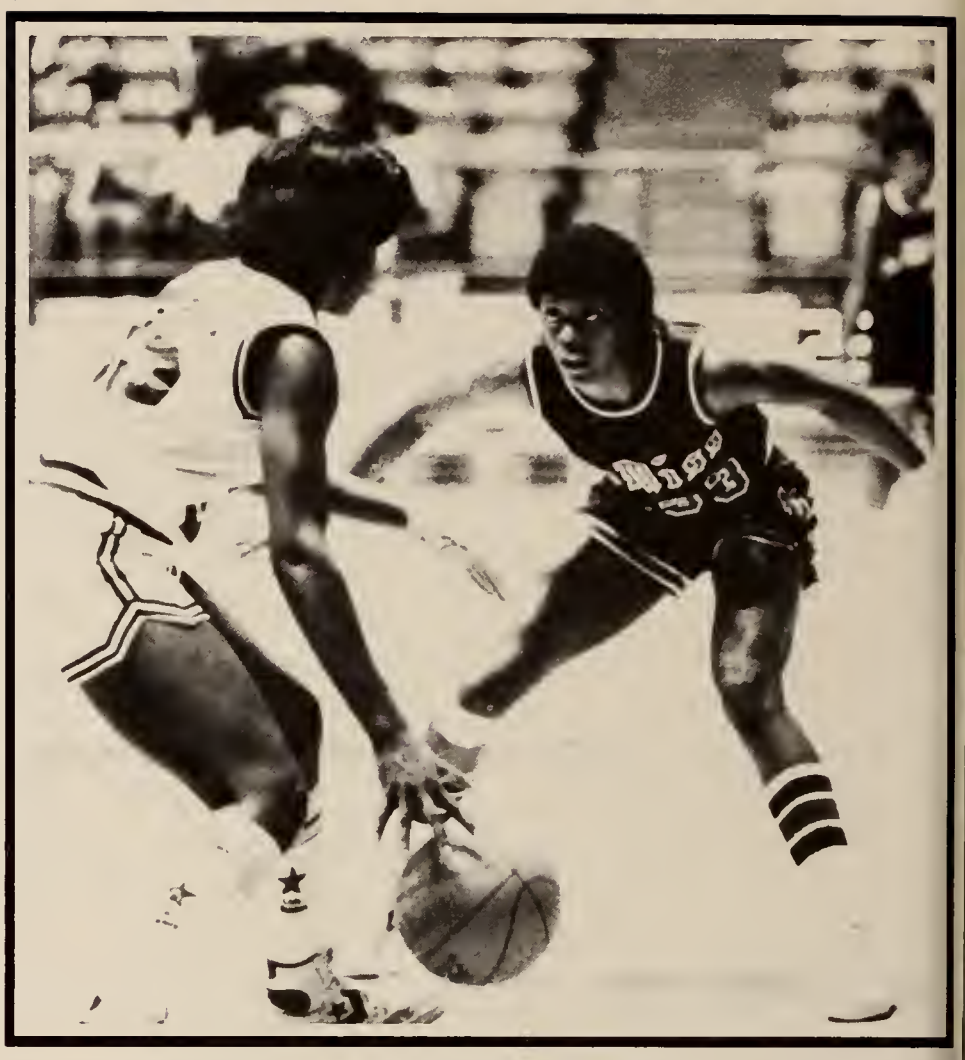

Ole Miss
SPALDING

Rebel Basketball

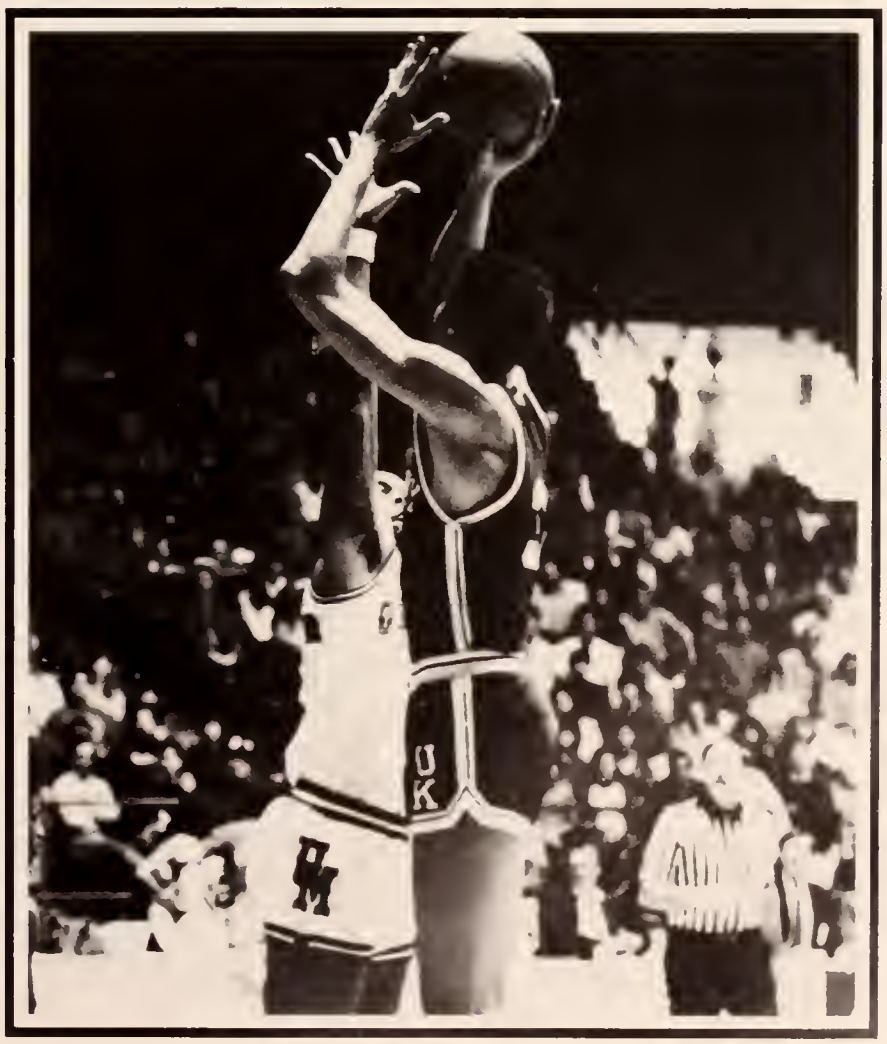

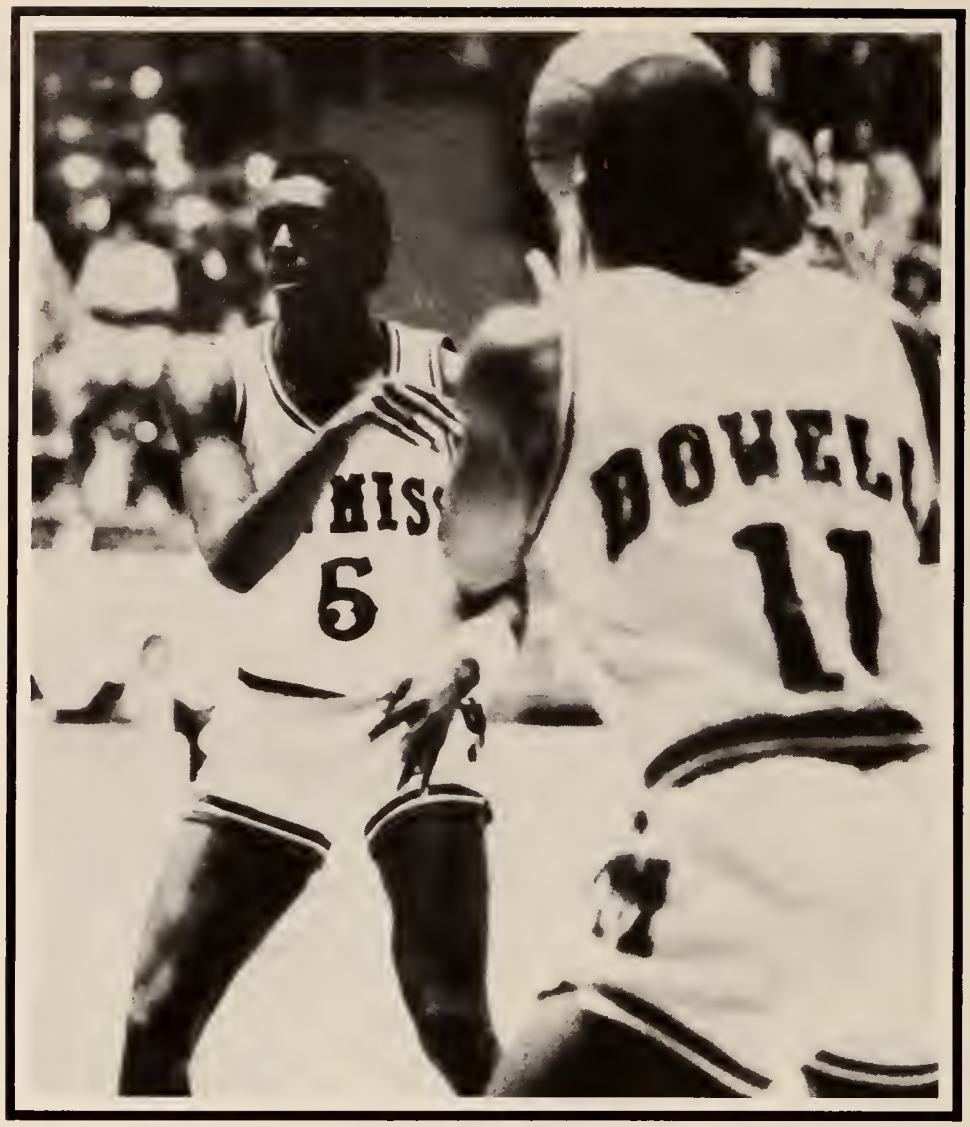
HIS
5
DOWELL
11

5

DLE HI
31
32

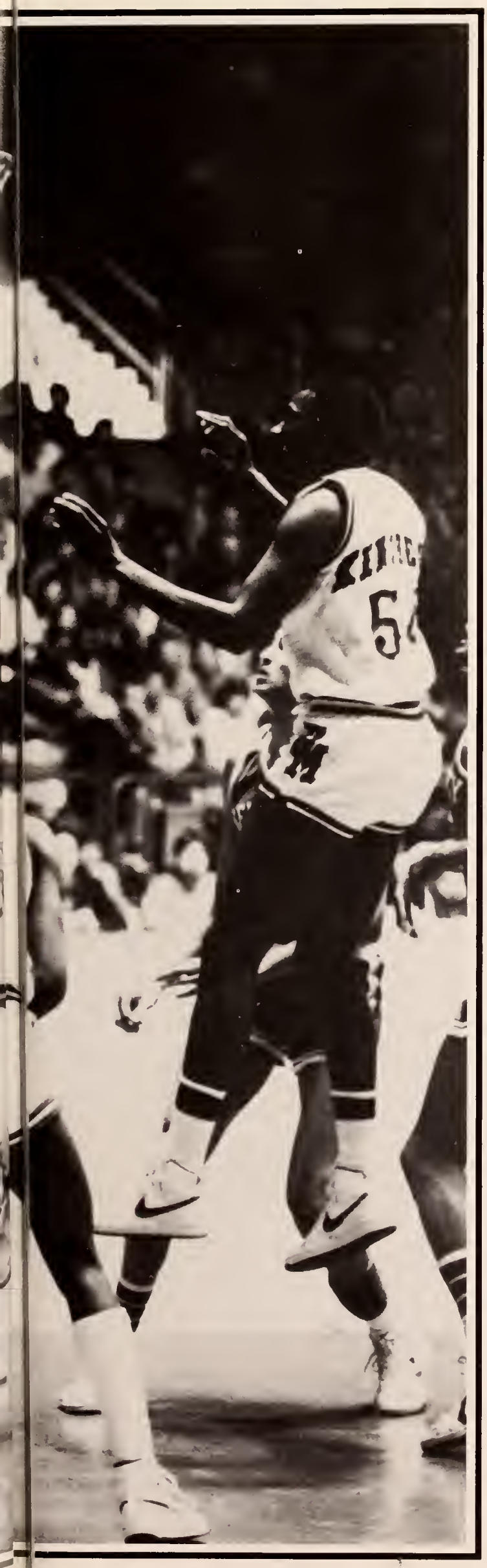

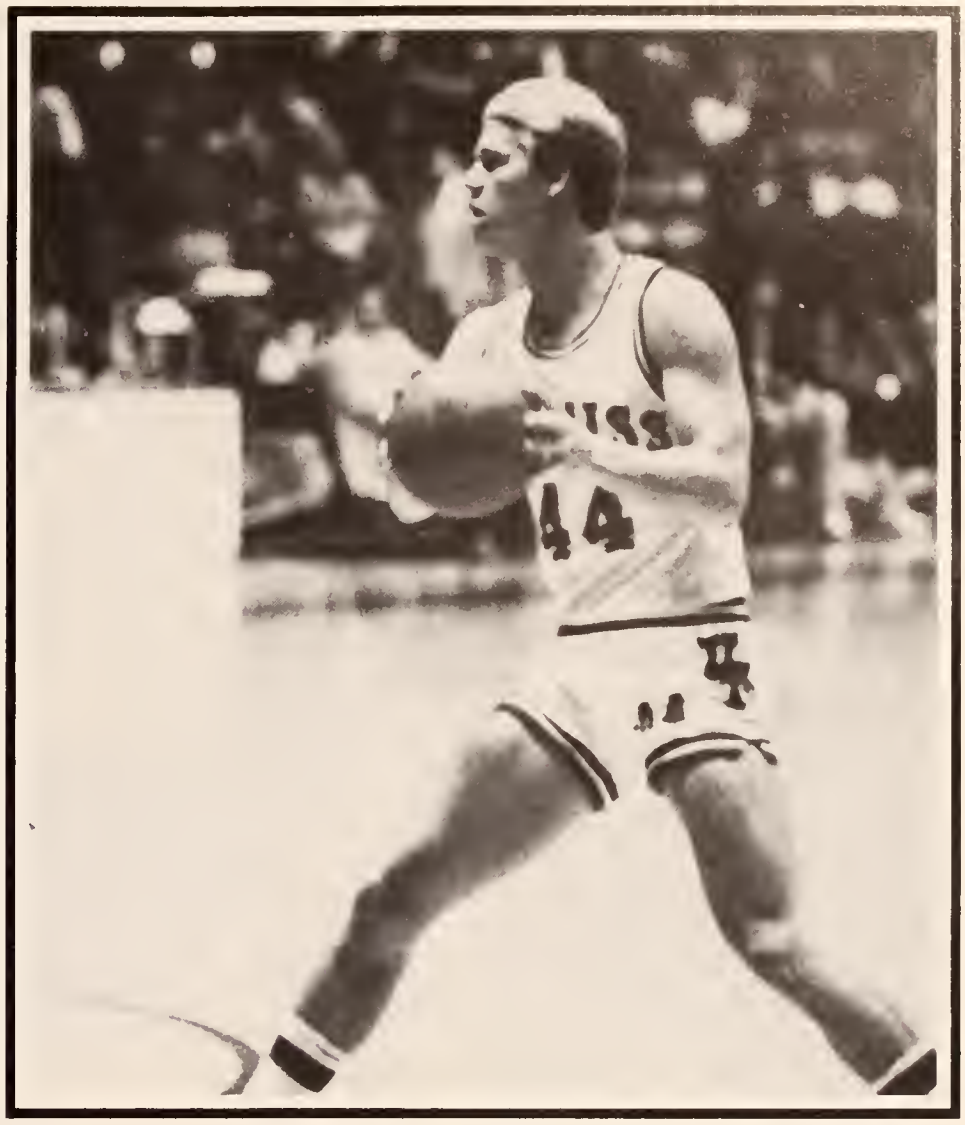

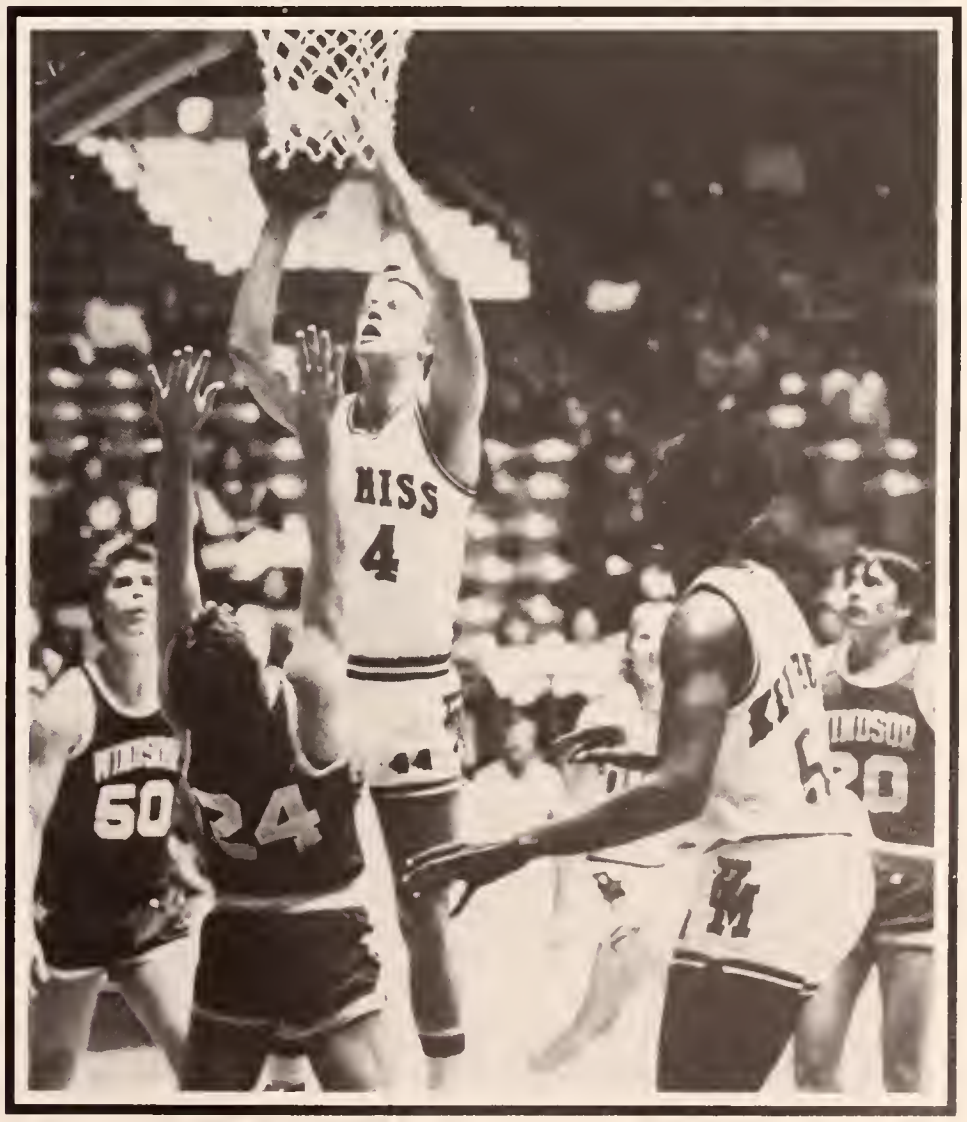
MISS
4

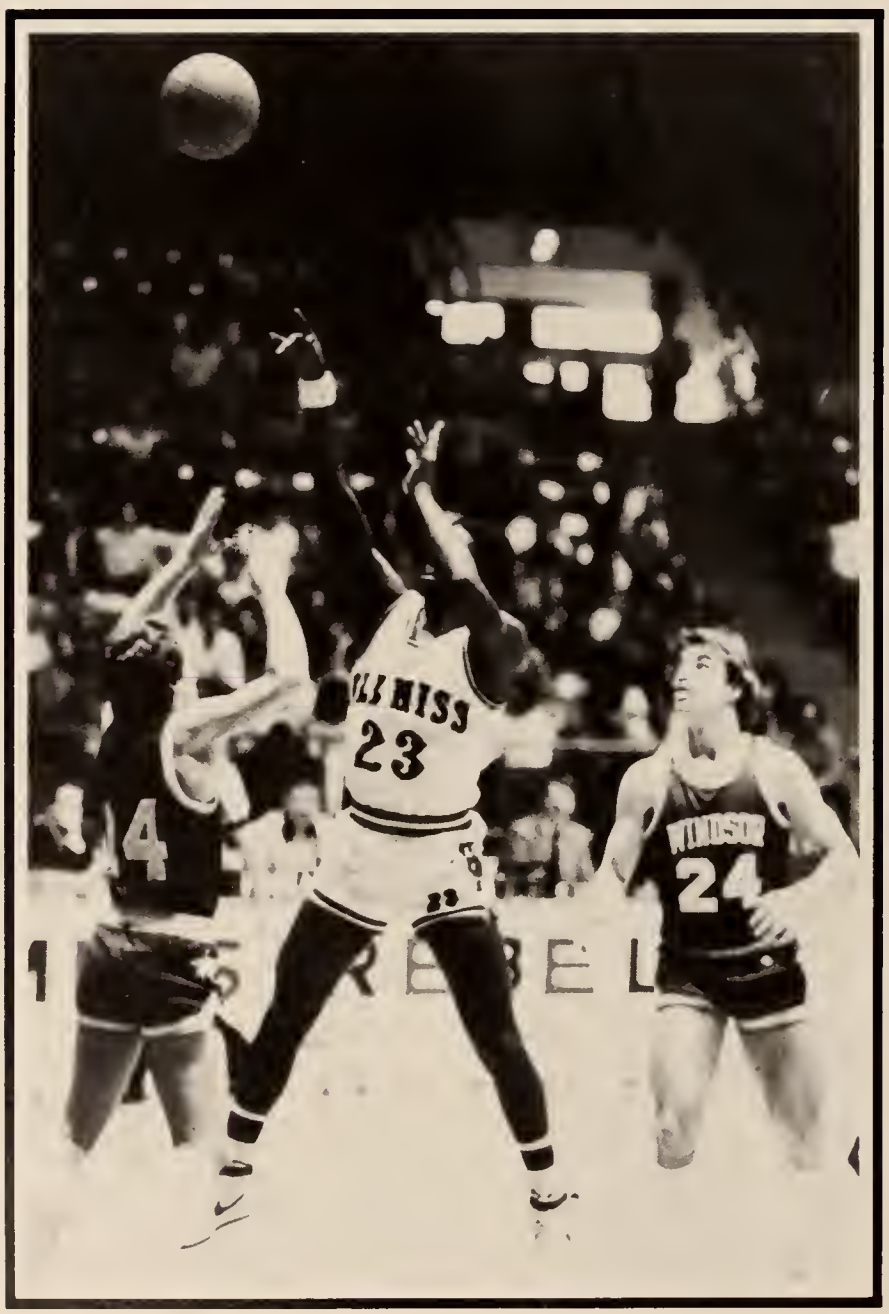
OLE MISS
23
24

OLE MISS
25
24

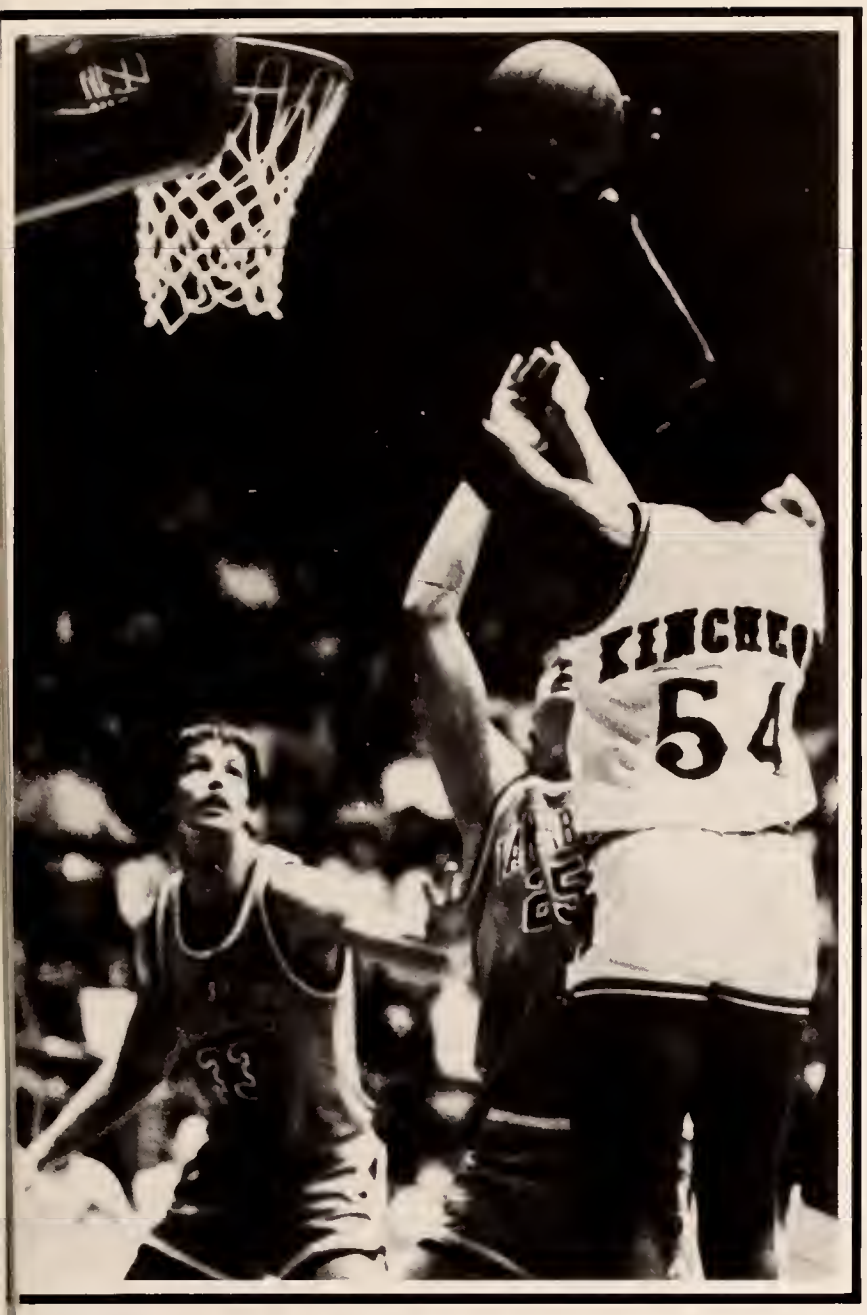
54

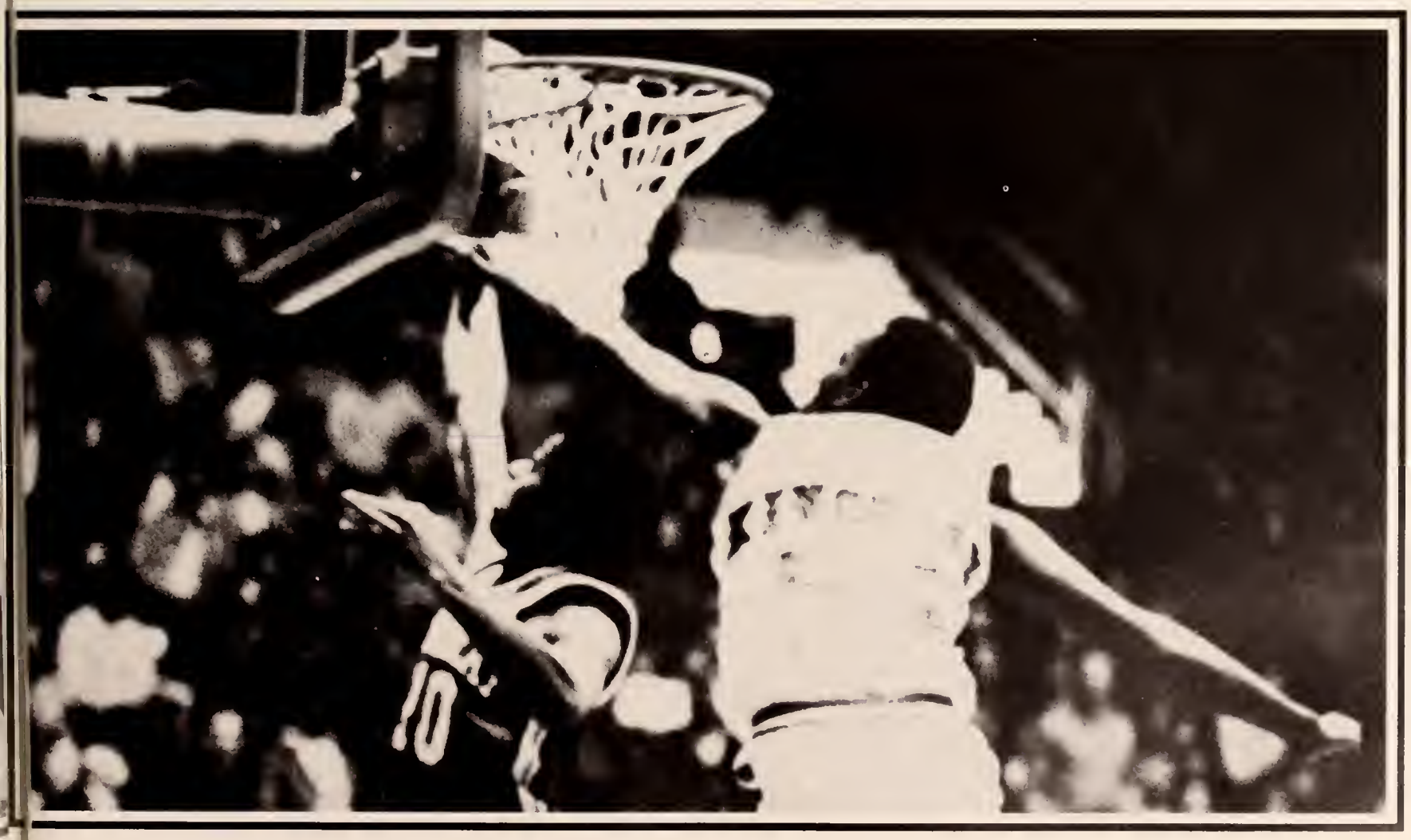

The 1982-83 Rebel baseball team finished out the season by placing 3rd in the Western division. The Rebels did not give up without putting up a fight. The Rebels' hope for a playoff bid hinged on the final series of the season with LSU. The Rebels needed to sweep LSU to gain the Western division bid, but the team fell short.

The never-say-die attitude of the Rebels is spearheaded by the 12th year head coach Jake Gibbs. Gibbs, a staunch advocate of daily practice, complained of the lack of practice time the Rebels were able to put in. Gibbs cited the rainy spring weather as a big hindrance in not allowing the Rebel baseball team enough team practice. The Rebels were also hampered by the numerous rainouts during the season.

The Rebel baseball team is well stocked with talent. Ken Housen set new team records in most homeruns in a season with 14 and most doubles in a season with 16. Houser was also picked All-West Division and All SEC. Infielder Kirk Hanson represented the team well by being chosen All-West division and All SEC.

The pitching corps is anchored by All-West Division performer Laddy Renfroe. Look for Renfroe to break the team mark of single season wins in the upcoming season. Bryan Farmer and lefty Mark Dennis prove to be promising hurlers in the 1983-84 team.

The Rebels are represented in the professional ranks by outfielder Pat Pomerang who was drafted by the Chicago White Sox.

Hopes are high for a successful 1983-84 season with Coach Gibbs always competitive Rebels.

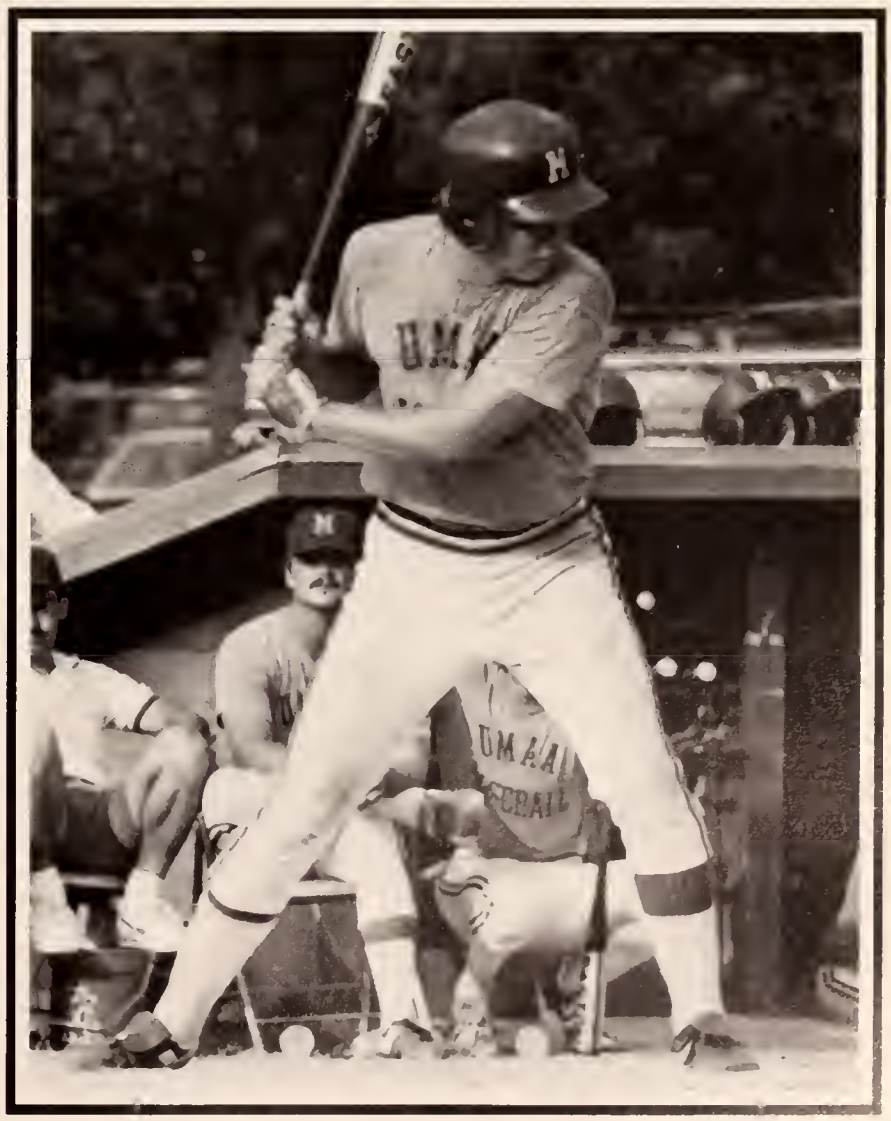

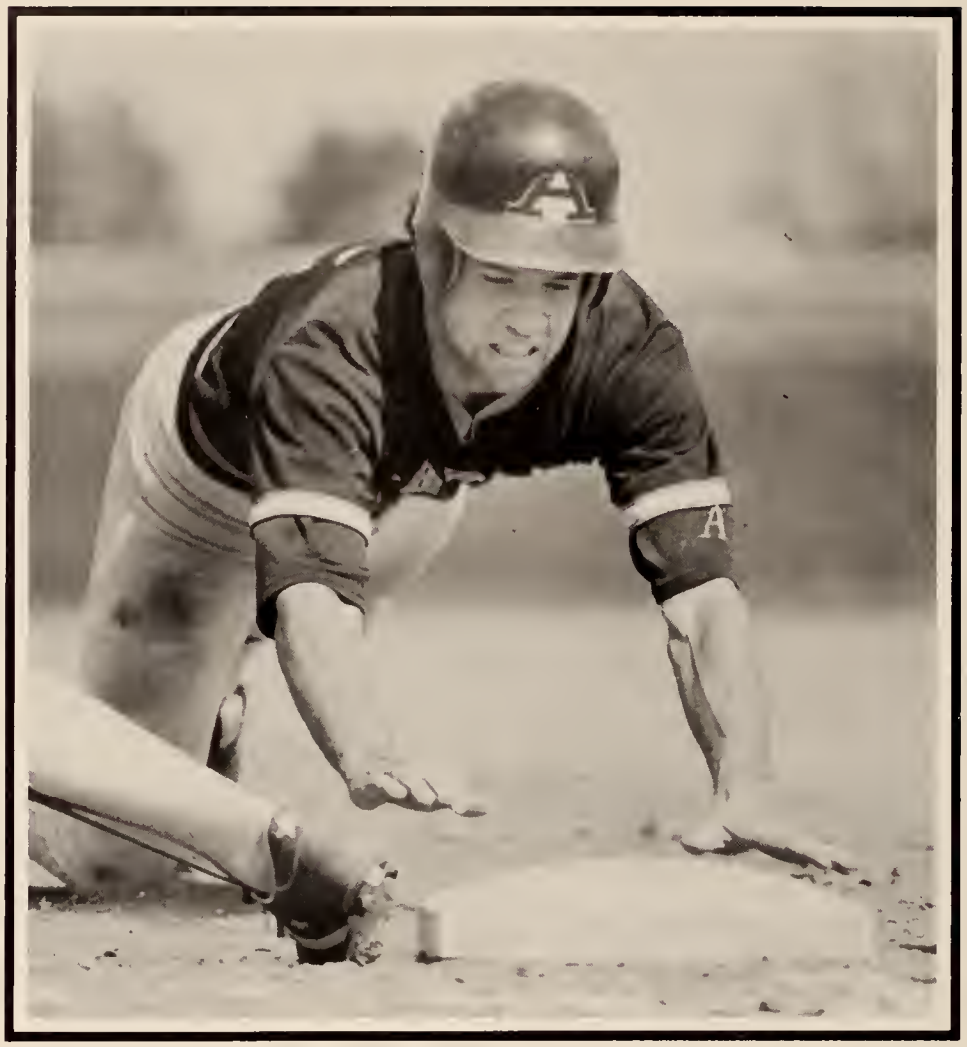

An Auburn player lunges for the base.

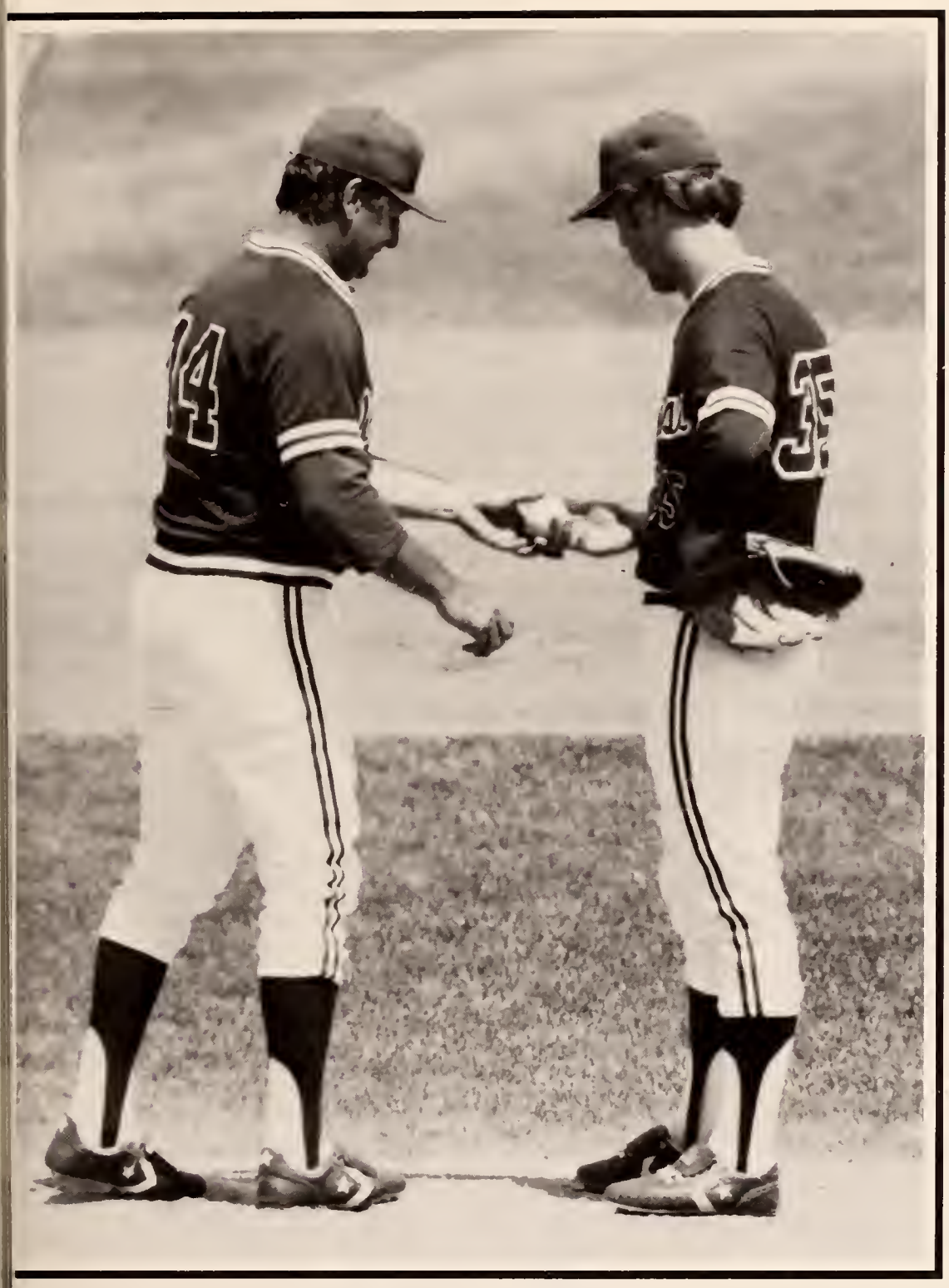

Coach Gibbs and Ramie Ford confer.

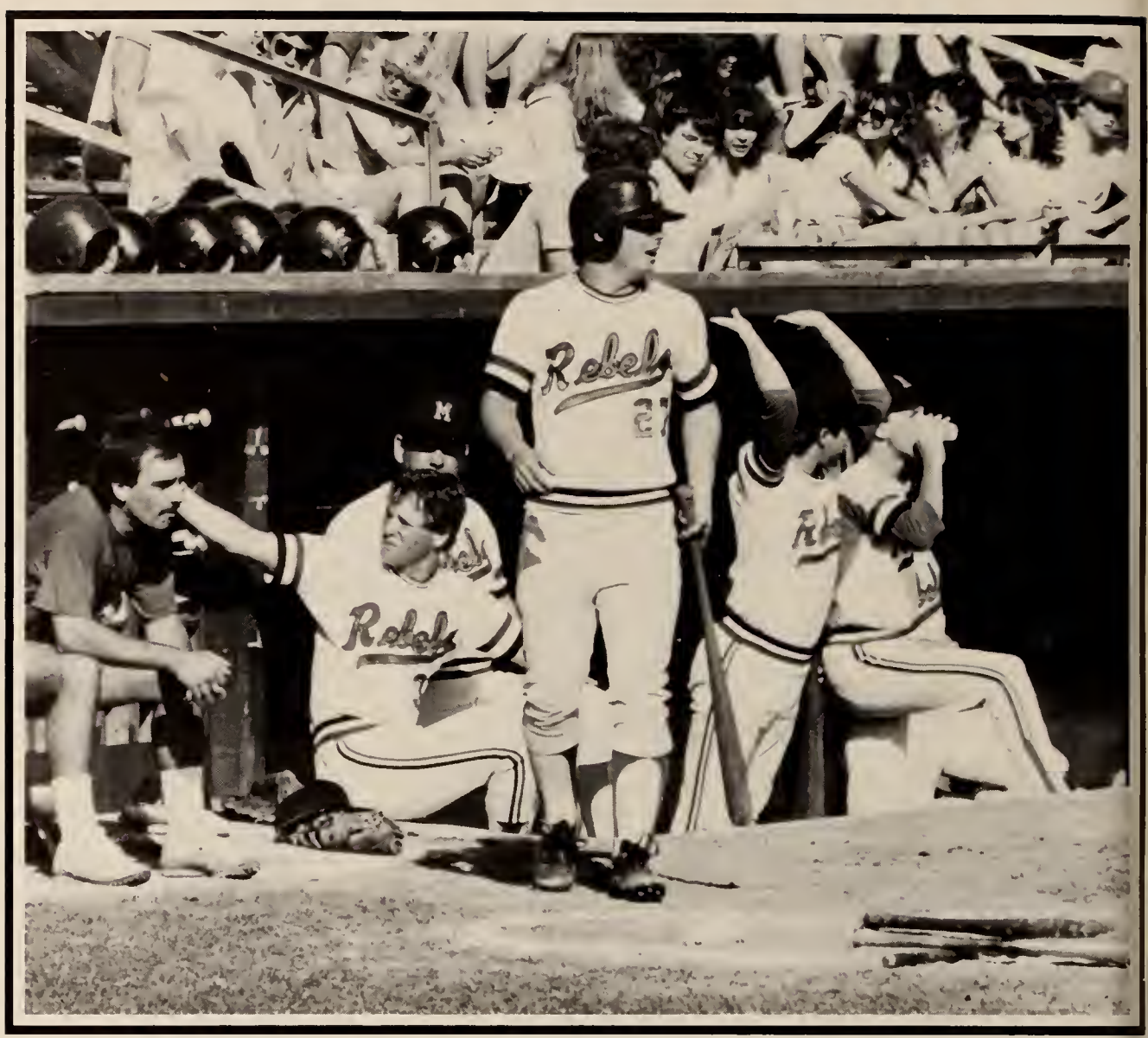

Guy Summerlin heads for the plate.

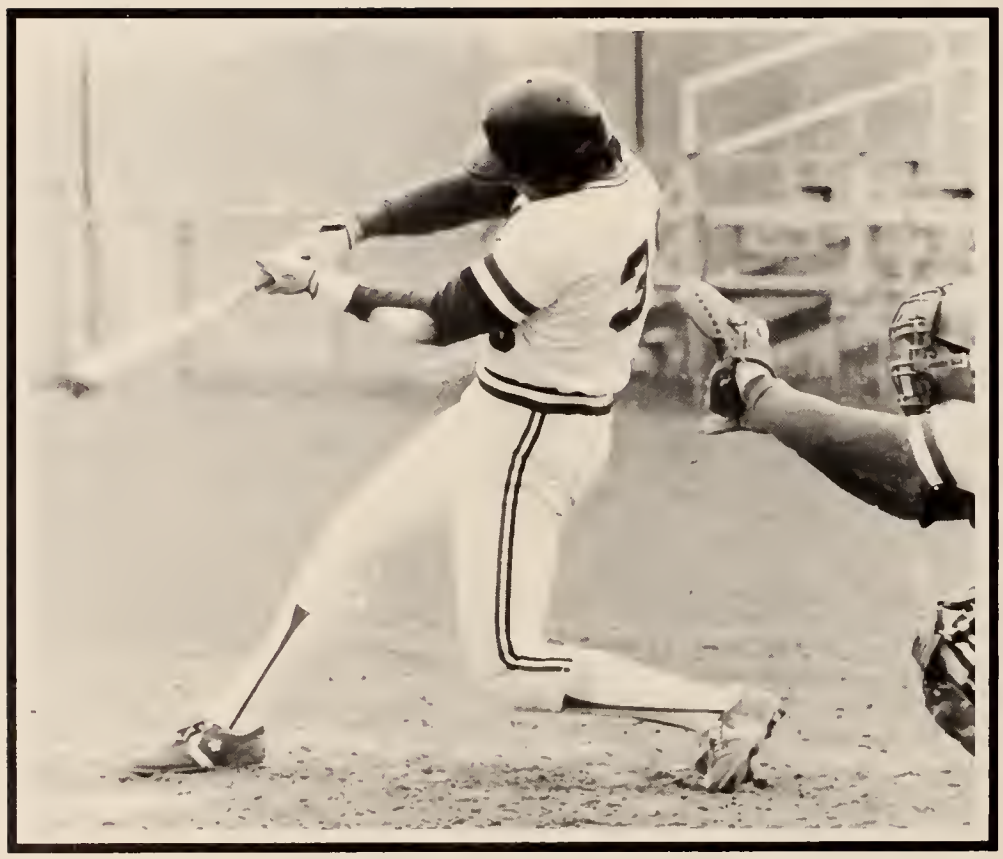

Les Smith swings, defying a strike.

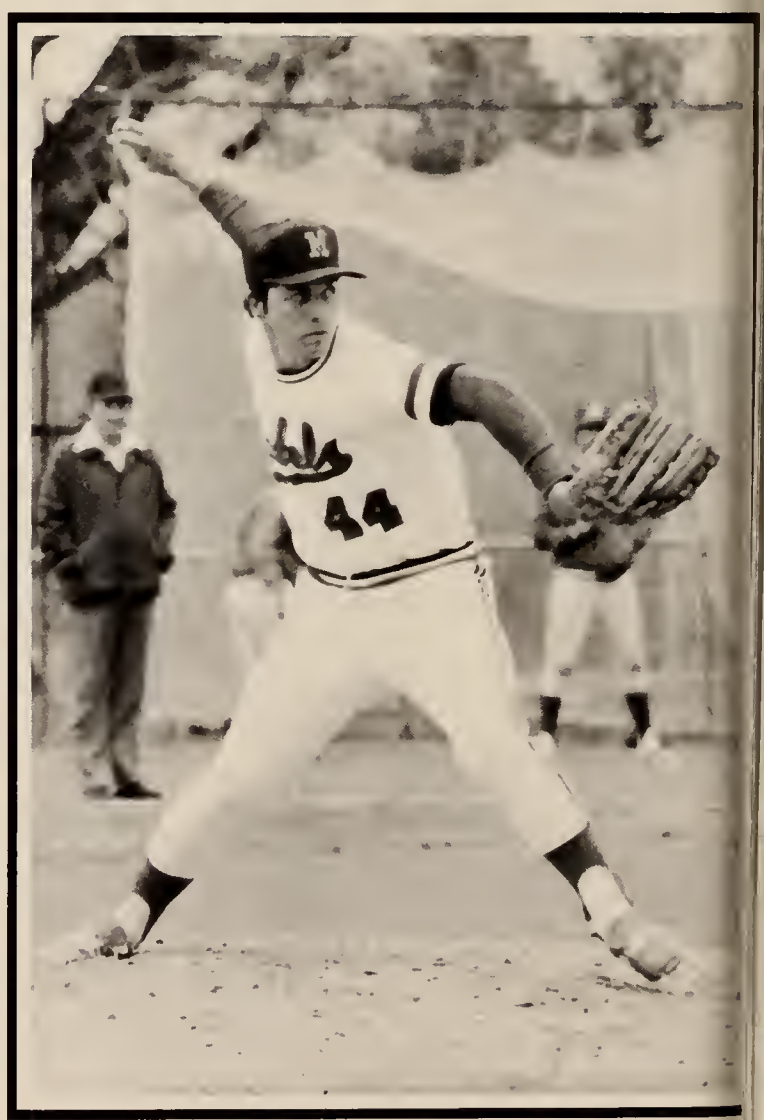

Laddy Renfroe hurls the ball back.

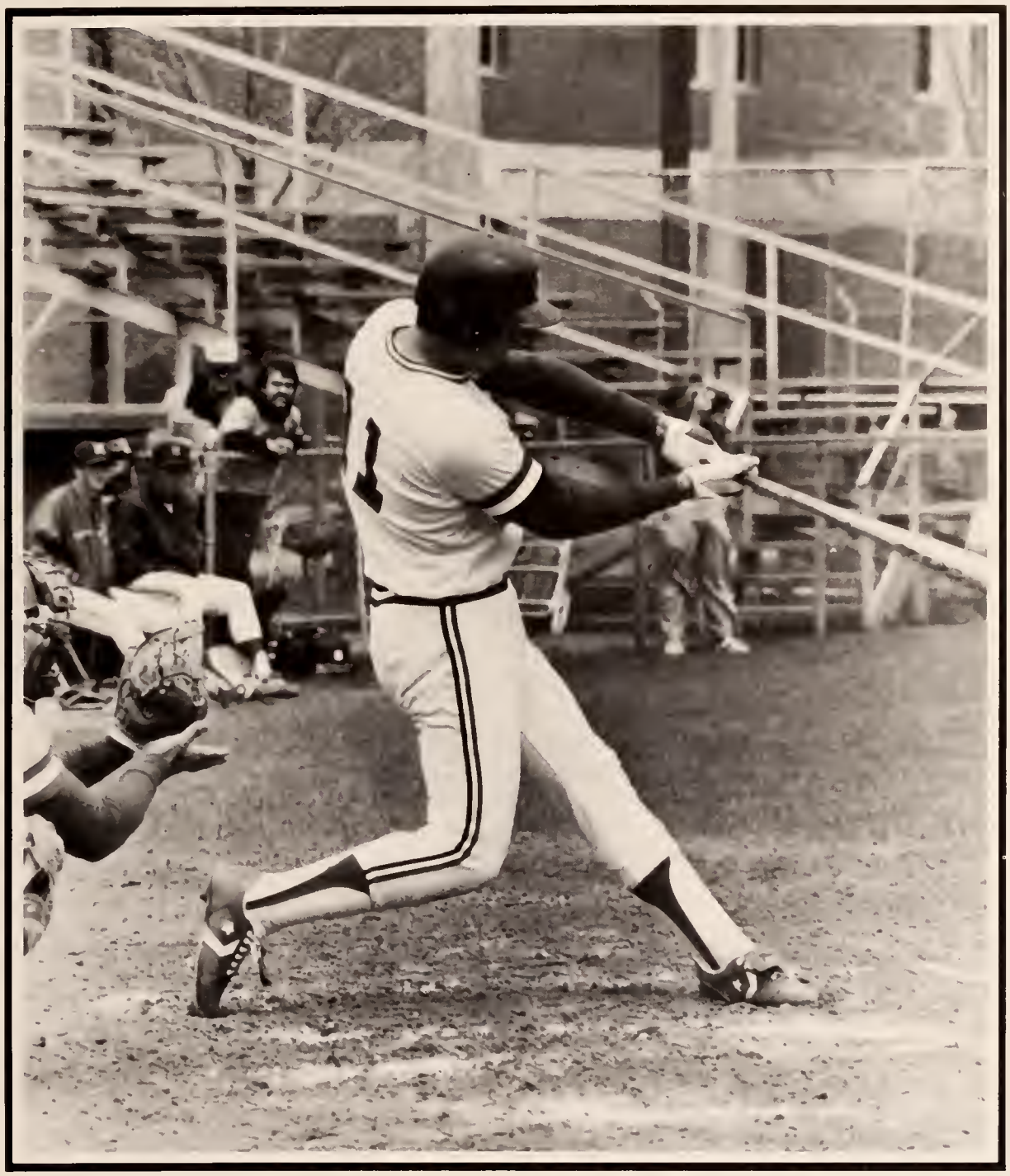

Ole Miss Track

In five years Rebel track coach Joe Walker has taken the Rebels to conference and national prominence. The 1983-84 team, led by All-Americans Ralph Spry and Tony Dees, featured outstanding athletes and showed continued improvement. Perhaps the most exciting moment in Rebel track history came when Ralph Spry won the NCAA long jump competition. Spry competed in the University Games in Canada and also the USA team that played against Cuba. Currently, Spry is bidding to become the Reb's first participant in the Olympics. In addition, Coach Walker was tabbed SEC Indoor Track Coach of the Year. It was a banner year for the Rebel tracksters and the excitement continues as the Rebels make themselves known throughout the conference and the nation.

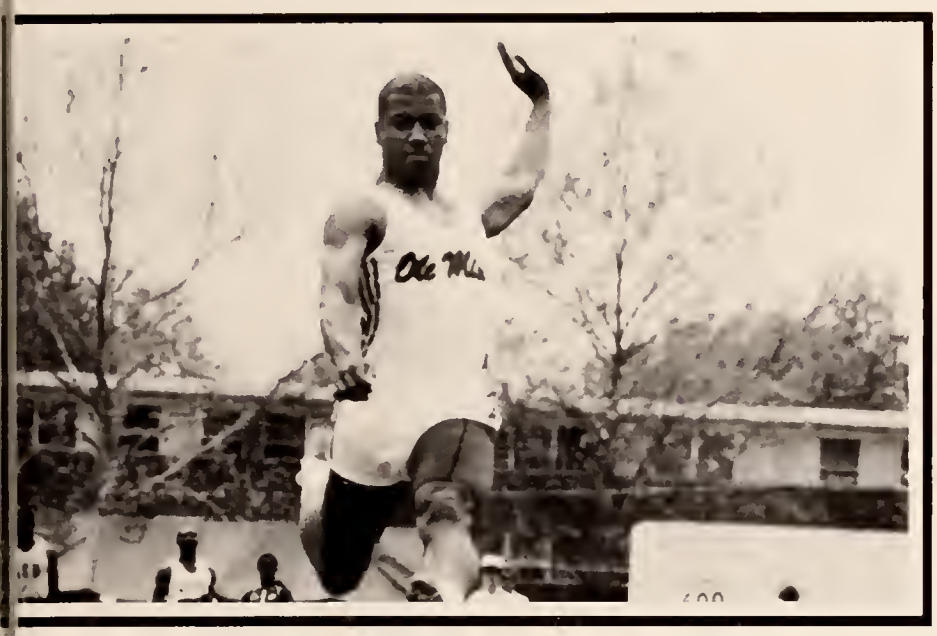

Ralph Spry won the SEC long jump with this effort.

Tony Dees, the second trackster to All-American honors in the 1983 NCAA Indoor Championships.

Tony Dees won the SEC title in high hurdles, and his 7.16 time is eighth best in the nation and fourth best among college athletes.

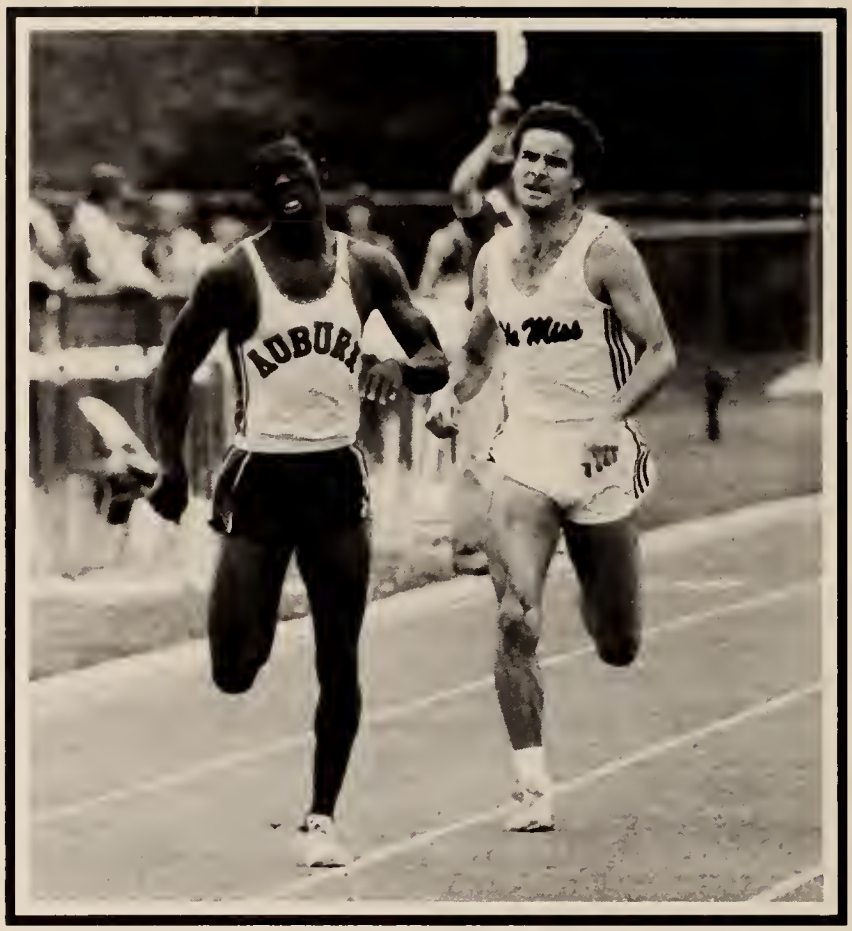

Wally Bumpus was the first Rebel trackster to win SEC championships, and holds both the Ole Miss Indoor and Outdoor 440 records.

Baker Vinci, a tennis standout at Trinity University, now holds the Rebel pole vault record of 16'4½".

Rebel Track Team: (front row, l. to r.) Victor Shine, Rick Barnes, Perry Cartlidge, Doug Smith, Ralph Spry, Anthony Redditt, Jan Skiles, Scott Taylor, Nicky Nelson, Christy Parry — student statistician; (middle row) assistant track coach Brian Marrisette, Troy McKay, Cornelius Tate, Randy Dyess, Errol Bryant, Tony Dees, Don Harrison, K. C. Nielson, Lonnie Renfroe, Frank Brister; (back row) head coach Joe Walker, assistant track coach Bob Roberts, Ed Karschewitz, Clarence Daniel, Wally Bumpus, Barry Kelly, Tim Magee, Baker Vinci, Vincent Aldridge, Earl Bridges, and student trainer Randy Robertson.

Ole Miss Tennis

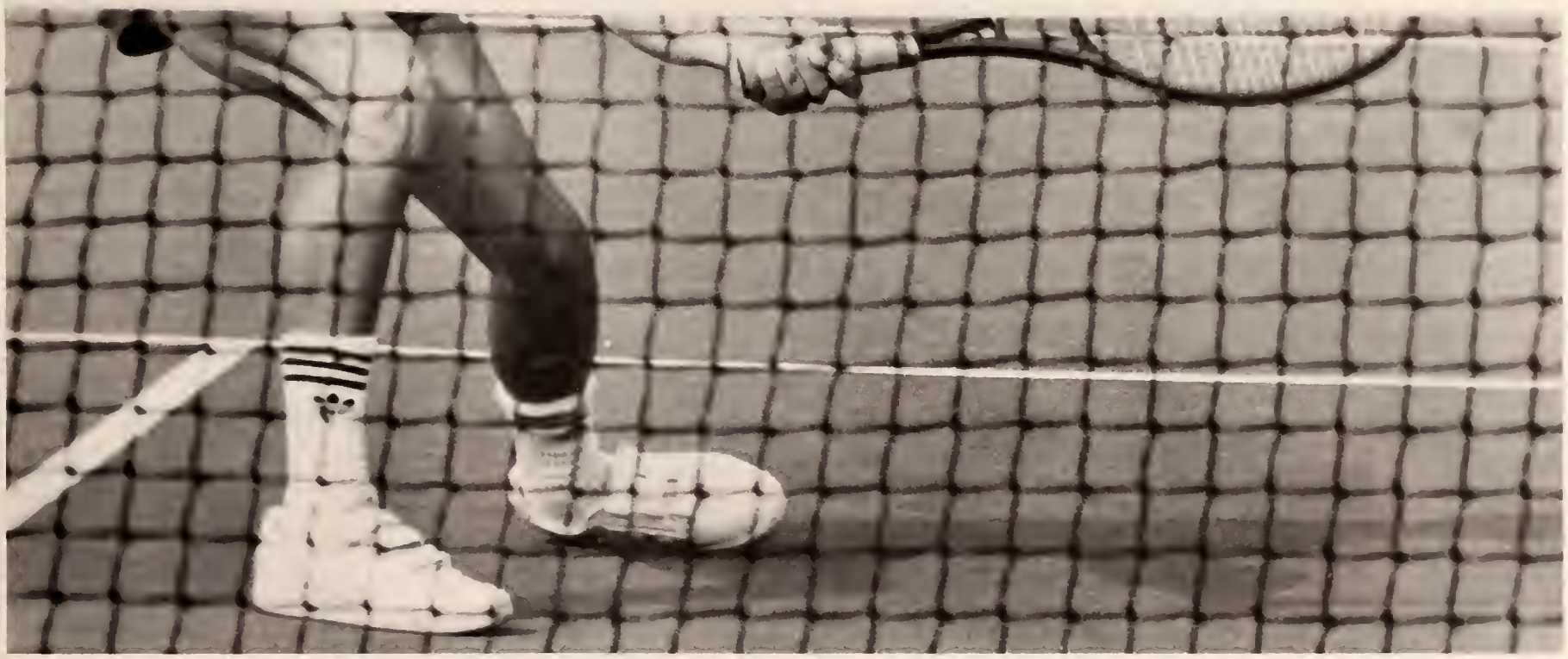

Doug Weber anguishes over a drop shot at the net.

Simon Bartram zings a backhand towards the Rebel's opponent.

The 1983-84 Rebel tennis team returned to the courts as a young but experienced team. Second year coach Billy Chadwick worked to toughen the Rebel schedule. The team looked to the leadership of senior Simon Bartram as well as a group of sophomores with a depth of talent, expecially in the bottom positions. The Rebels continued their climb to the upper half of the conference.

William Chaffee shows his undescribable form during a valley.

Head coach Billy Chadwick advises Chuck Sober during practice.

Rebel Tennis Team: (front row, l. to r.) Mitch Rencher, Chuck Sober, Paul Riser, Doug Weber, Derry Garner, Jim Duckworth; (back row) assistant coach Kathy Kalankiewicz, assistant coach Russell Buchi, Gerry Moate, William Chaffee, David Aikin, Neal Stapp, Paul Beck, Simon Bertram, and head coach Billy Chadwick.

Lady Rebel Tennis

Karen Barbiera, a senior Lady Rebel Tennis player, gets ready for a baseline forehand.

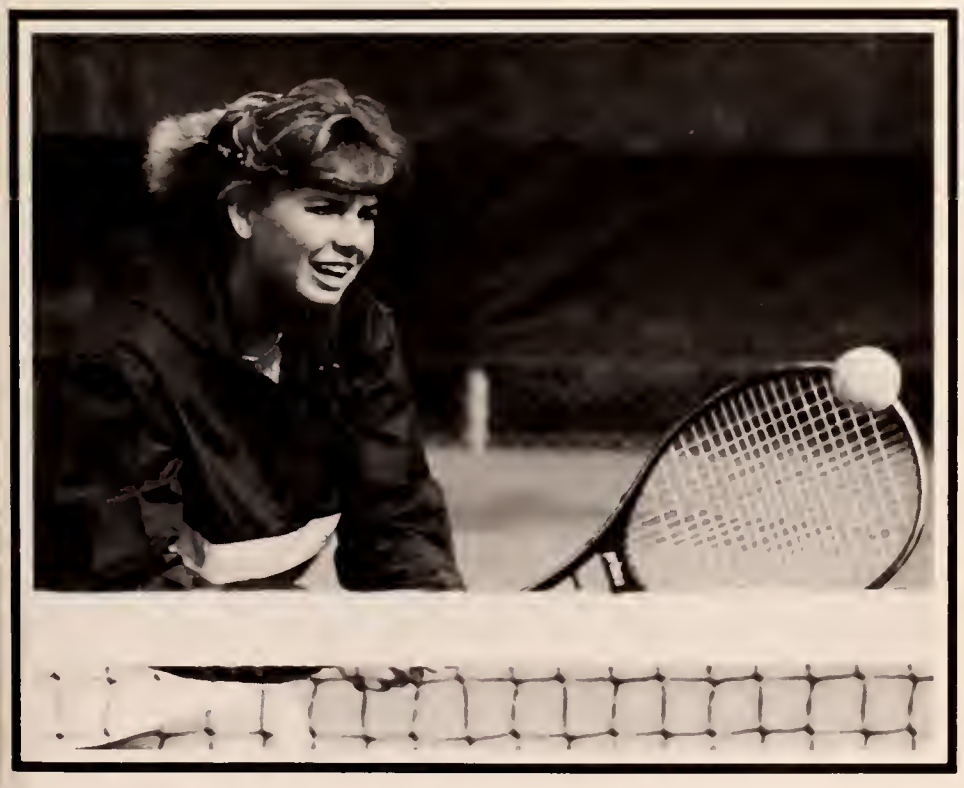

Lisa Turner concentrates on a backhand volley.

Barbara Smith fires a forehand.

Lady Rebel Tennis Team: (front row, l. to r.) Barbara Smith, Jackie Ruppert, Fran Spencer; (back row) assistant coach Russell Buchi, assistant coach Kathy Kalankiewicz, Sonya Sullivan, Lisa Turner, Karen Barbiera, and head coach Billy Chadwick.

The Lady Rebels finished third in the Southeastern Conference Championships last season and finished 15-11 for the year. Head coach Billy Chadwick is expecting bigger and better things this year as the majority of last season's squad returns to the Magnolia Courts. Aided by a pair of premier freshmen, Jackie Ruppert from Norcross, Georgia and Memphian Lisa Turner, the Lady Rebels are ready to challenge for the conference title.

"I feel like we have the five best players that we have had since I've been coaching at Ole Miss," said fifth year coach Chadwick. The squad will depend on the leadership of its lone senior, Fran Spencer. Spencer, along with Barbara Smith, was named All-SEC after banner seasons in 1982-83. In addition to these steady players, Karen Barbiero, a junior, is also a formidable player.

Because of the exceptional ability and talent of the entire squad, Chadwick and the lady netters have set a goal for the spring. The goal is to receive an NCAA tournament bid. A rugged schedule will certainly give the ladies a chance to prove themselves. Along with playing conference powerhouses Georgia and Florida, the Lady Rebels will also find themselves pitted against Memphis State and Clemson.

So the future looks bright indeed for the lady netters and Chadwick believes this year's team is capable of living up to pre-season expectations and perhaps, of doing the unexpected.

Ole Miss Golf

Ham McGuire tees off.

Top and middle — Darrin Cole follows through; bottom — Gary Martin watches the ball after a swing.

The Ole Miss golf team boasts a roster full of talented and experienced players. Led by junior Dave Peege, the Rebel golfers had high hopes for a strong conference finish. Peege was named to the First Team All-SEC in 1983 and captured the 1983 Kentucky Open Championship this summer. Also returning is senior Gary Martin who won the Mississippi Amateur crown this summer. With the efforts of sophomores Darren Cole and Duane Lorio, the Rebels should be one of the strongest teams in the conference. Coached by Ernest Ross, the squad includes Chip Sullivan, Pat Palmer, Buddy Bryant, Glen Day, Ladd Dilworth, Matt Long, Duane Lorio, Ham McGuire, Gary Martin, Dave Peege, and Darren Cole.

Ole Miss Volleyball

The lady Rebel Volleyball team enjoyed another successful season under fifth year head coach Jeanne Taylor. Taylor's record after the past season stands at 151-85. The past season's slate showed a 25-13 record. Hopes are high for the upcoming season as the Lady Rebels won 15 of their last 20 matches, taking first place in the Ole Miss invitational and landing fourth place in the Tulane Invitational. Six Seniors will be returning for the 1983-84 season including All-SEC performer Sue Sharpe.

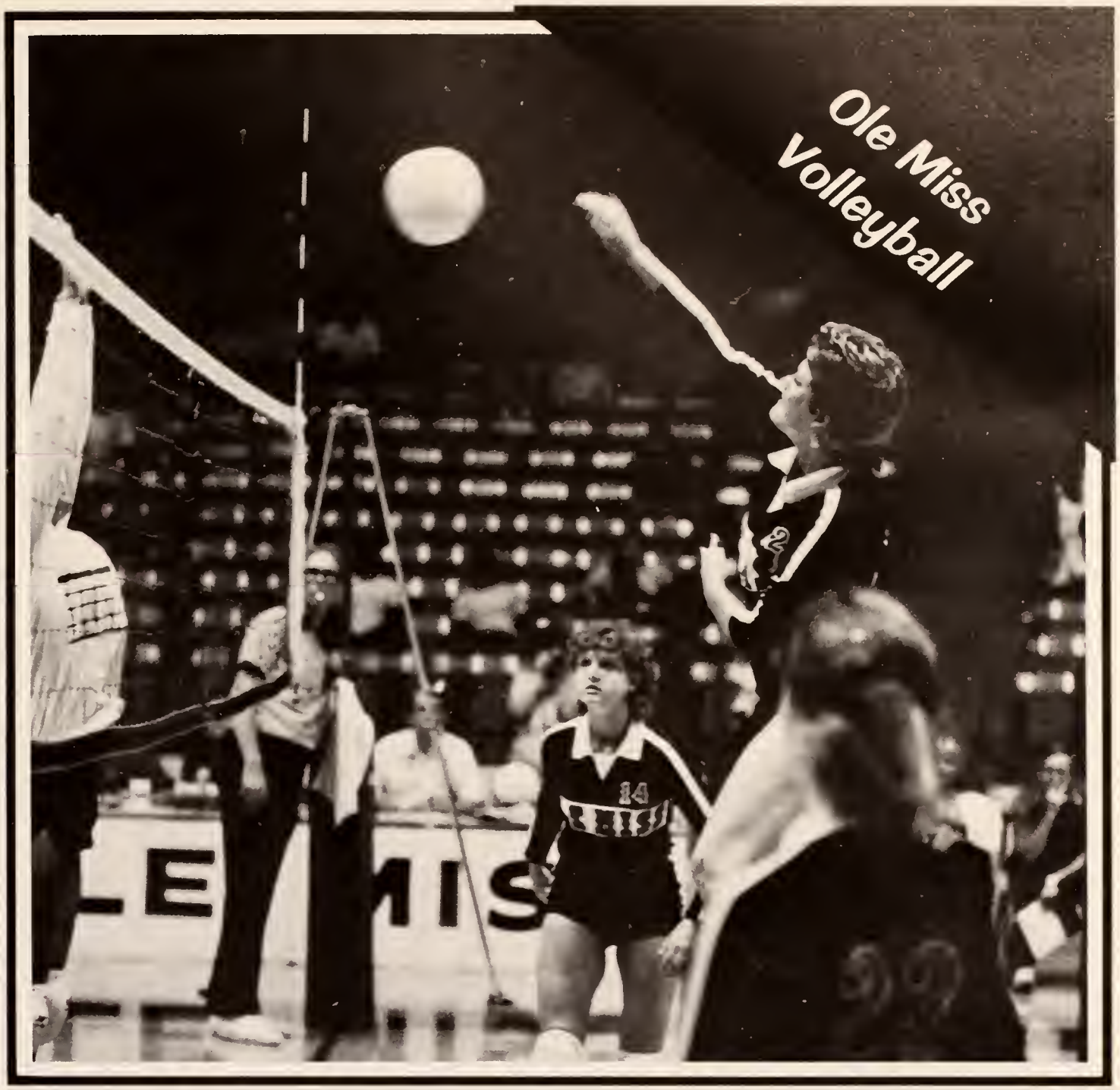

All SEC performer Sue Sharpe serves.

Lady Rebels keep a sharp eye out for the ball.

Leslie Schutz and Jennifer Maginnis eye the ball for a spike.

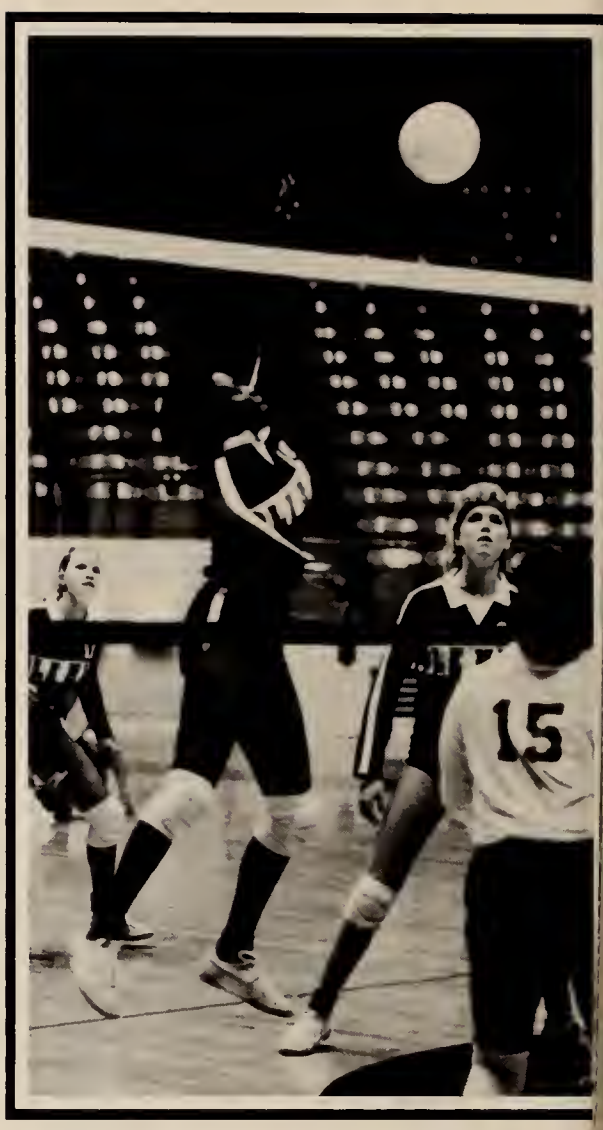

Angela Scott sets up for a kill.

Back row: (left to right) Gretchen Schiabach — woman's trainer, Julie Link, Carol Drelling, Sue Sharpe, Leslie Schultz, Julie Wagaman. Center row: Rebekah Little — student manager, Campbell Wright, Sharon Crabtree, Babbie Noble, Jenny Rhodes, Jeanne Taylor — head coach, Rich Zeciski — asst. coach. Front row: Laura Kasses, Jenny Ann Hicks, Angela Scott, Jennifer Maginnis and Beth Bellar.

Junior Varsity Cheerleaders

Junior Varsity Cheerleaders include Christy Delazier, Chris Huggins, Susan Smith, Hal Cata, Peggy Piazza, Jae McKenzie, Jill Wantling, Tany Bradley, Stacia Rallins, Gary Ray, Braak Richardsan, Manty Lang, Dana Lucas and Jay Fandel

Rebel M-Club

M-Club Officers are Dewoyne Nesmith, president; Wolly Bumpos, vice president; Simon Bortrom, secretory; Woyne Pierce, treasurer; Clorence Daniels, sergeont at arms; ond Kent Austin, historion.

MEMBERS

Pictured ore: (front row, l. to r.) Woyne Pierce, Kothy Monning, sweetheart; Eric Truitt, Bobby Clark; (second row) Mork Frederickson, Dovid McMillen, Andre Townsend, Timmy Moffett, Lee Cole; (third row) Monty Montgomery, Bryan Farmer, Joe Holl, Joe Brewer, Arthur Humphreys, Lee Dovis; (fourth row) Keith Morgon, Frank Brister, Jimmy Wotson, Simon Bortrom, Cecil Dowell, Loddy Renfroe, Romie Ford, K. C. Neilson, Steve Cunninghom; (fifth row) Dewoyne Nesmith, Wolly Bumpos, Don Horrison, Junior Rodgers, Dovid Boss, Bill Bloir, Michoel Smith, Potrick Brown; (bock row) Brod Pierce, Buford McGee, Borry Wilburn, Dwight Binghom, Greg Wolker, Marcus Green.

MEMBERS

Pictured:
Front row. Maxine Tucker, Leslie Schutz — President, Julie Wogomon, Jean Morris, Angela Scott, Jennifer Maginnis Historian, Sherry Winterstein, Alisa Scott
Back row: Jennifer Gillom, Sharon Crabtree, Jane Young, Lisa Turner, Jenny Ann Hicks, Bobbie Noble — Vice President, Lisa Smith, Mel Brooks
Not pictured are Julie Link, Layne McLaughlin, Sue Sharpe, Jenny Rhoads, Lindy Noble, Teresa Hayman, Lucy Nobel, Barbara Smith, Campbell Wright, Beth Bellar, Marilyn Brooks, Flora Morris, Eugenia Conner, Karen Thorne, Rebekah Little, Karen Barbiero, Jackie Ruppert.

FEATURES

Lynn Evans

PERRY EATON

A Chi Omega from Jackson, Mississippi who is very active in all aspects of college life is Perry Eaton. A varsity cheerleader for three years, Perry has always been a supporter of the Rebels. Perry is a member of Rho Lambda, Roundball Recruiters, Pi Sigma Epsilon, Student Alumni Council, and was voted 1983 SAE Little Sister of the Year. She also was presented by the M-Club in the Homecoming Court this fall. Perry is the daughter of Mr. and Mrs. Barney Eaton. She is majoring in Banking and Finance. A perfect choice for Miss Ole Miss.

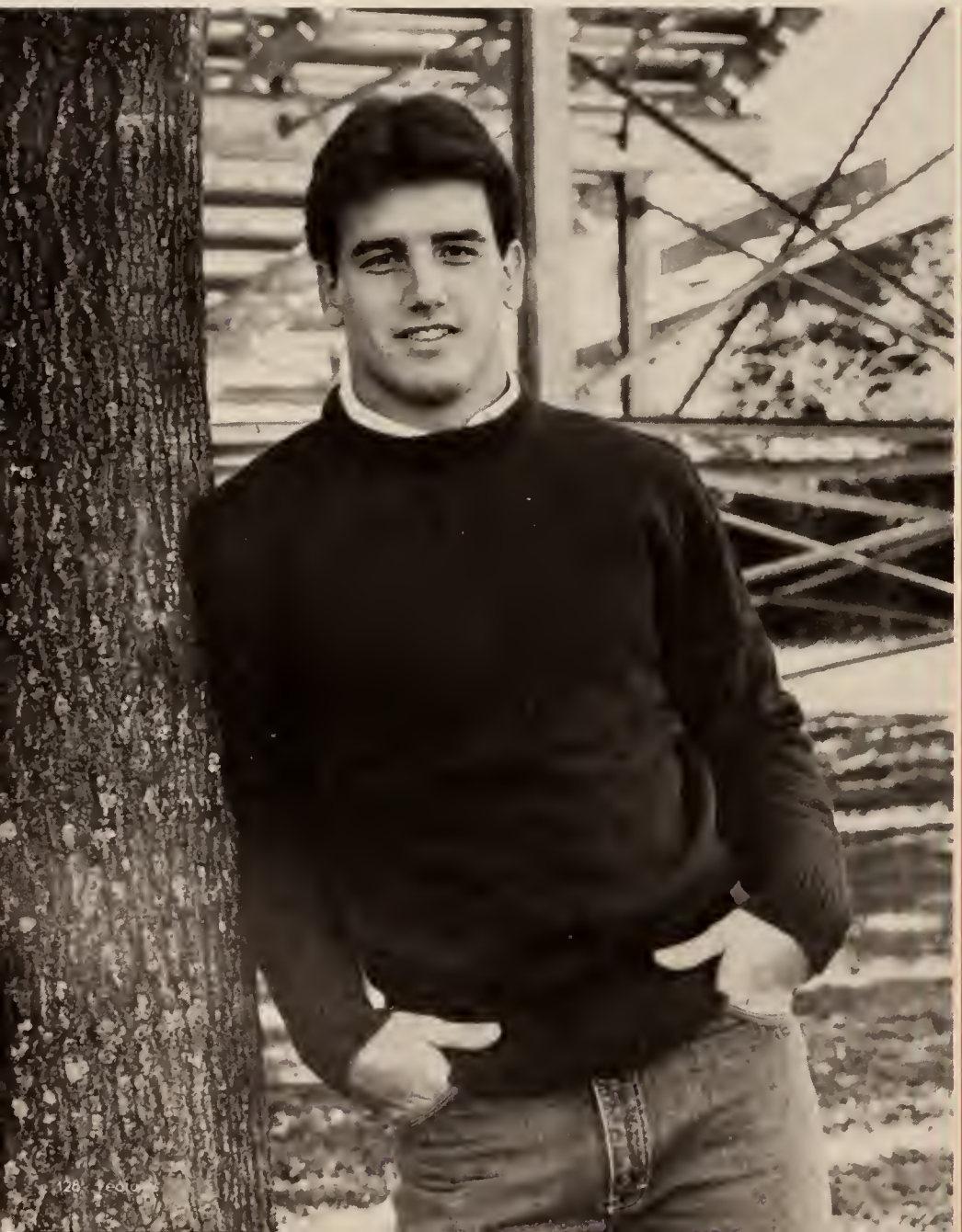

KELLY POWELL

Kelly Powell represents Ole Miss as Colonel Rebel this year. He is the son of Mr. and Mrs. John N. Powell of Bay Minette, Alabama. He began this year's season behind Kent Austin, yet led the Rebels onto victory. Majoring in physical education, Kelly is a member of the M-Club and the Fellowship of Christian Athletes. Kelly was a write in candidate for Colonel Rebel and won as the students' choice.

Colonel Rebel and Miss Ole Miss
Kelly Powell Perry Eaton

FAVORITE KATHY BLACK

Phi Mu

FAVORITE SCHUYLER BRADDOCK

Delta Delta Delta

FAVORITE
FINNEY COSSAR

Delta Delta Delta

FAVORITE
DIANE JACKSON

Alpha Omicron Pi

FAVORITE
KATHY JOHNSON
Alpha Omicron Pi

FAVORITE
KATHY MANNING
Delta Gamma

FAVORITE
LAURA SCHOLES
Kappa Kappa Gamma

FAVORITE
KAY STANLEY
Kappa Delta

FAVORITE
WESLA SULLIVAN

Chi Omega

FAVORITE
CAMMIEL WOODBURY

Chi Omega

Best Dressed

Diane Jackson

Diane, the daughter of Mr. and Mrs. Charles D. Jackson is definitely a well dressed beauty. A sophomore from Como, Mississippi majoring in dental hygiene. Diane is a member of Alpha Omicron Pi sorority, the UM Modeling board, Pi Kappa Alpha Little Sisters, and Roundball Recruiters.

Most Beautiful

Susan Akin

Ole Miss is very proud to claim Susan Akin as their Most Beautiful. The gorgeous Gulf Coast definitely reflects her beauty well. Susan is sophomore majoring in broadcasting from Meridian, Mississippi. She is the daughter of Mr. and Mrs. Harry Little and Mr. Earl B. Akin.

Michelle Moore
BEAUTY

The daughter of Mr. L. K. Moore, Jr. and Mrs. Jacqueline Moore, Michelle is a junior majoring in nursing. She is pictured here in her hometown of Long Beach, MS.

Beth Braswell
BEAUTY

Beth is the daughter of Mr. and Mrs. Roy B. Braswell. She is a junior from Jackson, MS majoring in Broadcast Journalism and is a true Ole Miss beauty.

Lori Stockstill
BEAUTY

Lori is the daughter of Mr. and Mrs. Richard Stocksrill. She is a sophomore majoring in Engineering. Nashville, TN is proud to claim this wholesome beauty.

Lori Lindsey
BEAUTY

The daughter of Mrs. Kenneth Lindsey, Lori is a junior majoring in accounting. The water reflects the beauty of this co-ed from Fulton, MS.

HOMECOMING COURT

Perry Eaton

Angela Ellon

Rachael Gex

Anita Hammond

Jenny Ann Hicks

Anita Nick

Gina Robinson

Beth Underwood

April Wortham

Homecoming Queen

Kay Stanley

Kappa Delta Sorority is proud of Kay Stanley, their 1983 Homecoming Queen. Kay is no longer a stranger to the spotlight as she is a campus favorite, Top Ten Beauty, Pike Calendar girl, Rebelette, and Beta Theta Pi Sweetheart. Ole Miss is proud to have Kay as part of its true beauty.

Miss University

Kathy Johnson

Memphis, TN claims Kathy Johnson as their own. In addition to Miss University, Kathy has been Miss Memphis and is looking forward to competing in the Miss Tennessee pageant. She is an Alpha Tau Omega Little Sister, Army ROTC Sponsor, and a member of Alpha Omicron Pi Sorority.

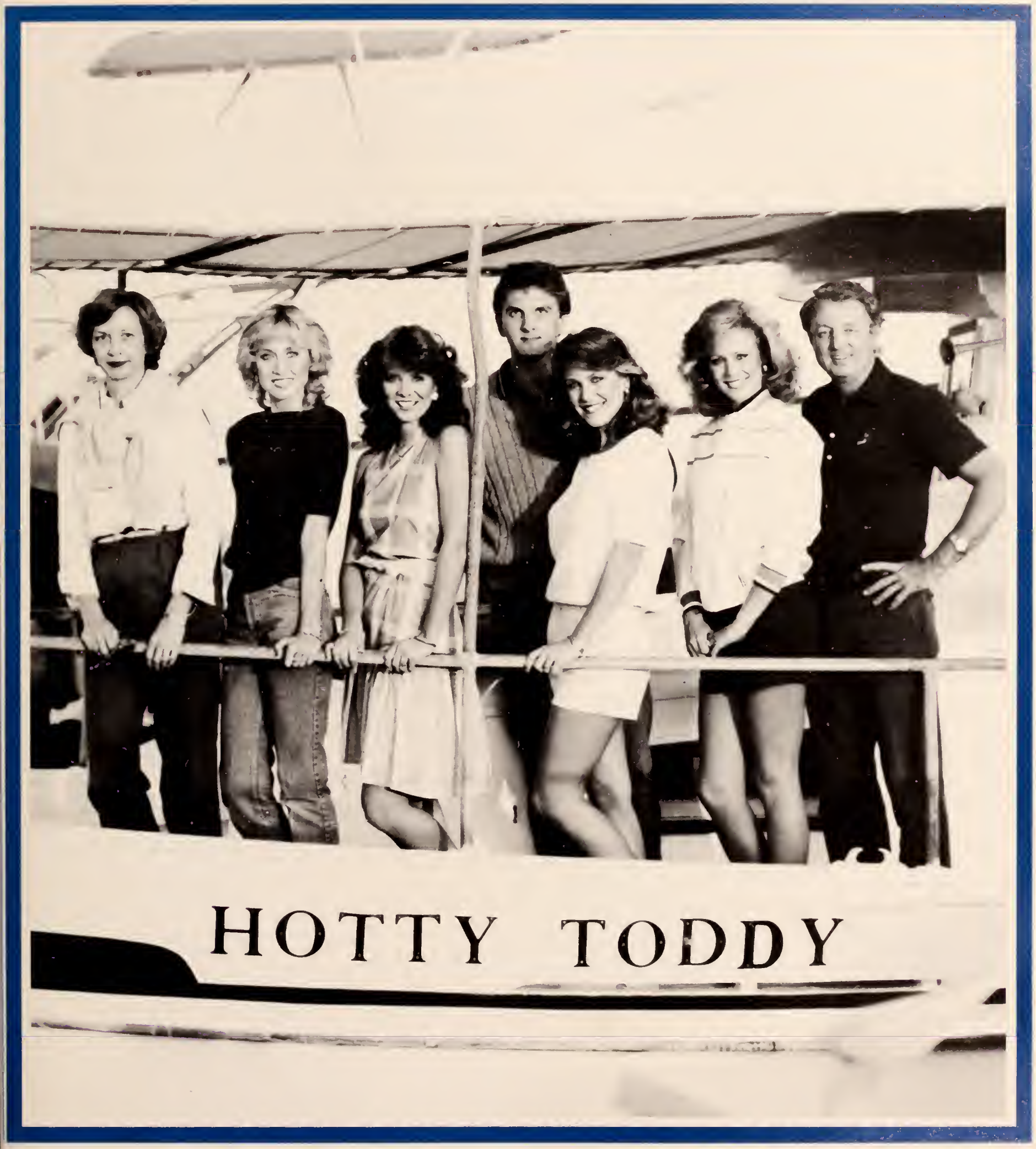

Special Thanks To . . .

Mr. and Mrs. Sherman Muths, Jr., and their son, Sherman, III, for their assistance in organizing the beauty pictures for the **1984 OLE MISS.** The Muths, of Gulfport, allowed the *OLE MISS* staff to take full advantage of the beautiful scenery and weather of the Mississippi Gulf Coast. We thank them for their lovely hospitality and sincere interest in the *1984 OLE MISS.*

ORGANIZATIONS

Lawson Hester

• O L E M I S S •

To produce a yearbook worthy of the University of Mississippi has been a formidable task. It took many months of work by a dedicated staff to conceive, design, and publish the 90th volume of the *Ole Miss*. These are the members of the 1984 *Ole Miss* who have made this book possible.

Editor-in-Chief
Elizabeth Bowman

Assistant Editor
A. G. Harmon

Business Manager
Craig Miller

Secretary
Laurel Adams

Executive Consultants ..... Becky Smitheal, Katherine Madden

Organizations ..... Lawson Hester

Humor ..... Benjy Bailey, Bill Beck

Features ..... Lynn Evans, Randy Jackson

Greeks ..... Lil McKinnon

Sports ..... Joey Gunn, Lauren Lexa

Honors ..... Paul Maxwell, Barbara Bowen

Index ..... Brad Rejebian, Billy Day

Events ..... Allison Owen, Anna Emmons

Classes ..... Marisa Tate, Missy Darnell

• OLE MISS •

EXECUTIVES

Liz Bowman
A. G. Harmon
Craig Miller
Laurel Adams

SPORTS/HONORS

Ward Toler
Joey Gunn
Barbara Bowen
Mark Roberts
Ellen Petrie

ORGANIZATIONS

Woody Sawyer
Susan Stewart
Lawson Hester
Marty Myers
Geren Moor

• OLE MISS •

HUMOR

Tommy Babin
Benjy Bailey
Bill Beck

FEATURES

Randy Jackson
Lynn Evans
Anne Sanders

GREEKS

Nat Sampson
May Lowe
Lil McKinnon

• O L E M I S S •

EVENTS/CLASSES

Anna Emmons
Allison Owen
Jim Hussey
Sandra Byers
Susan Kirkland
Marisa Tate

CONSULTANTS/INDEX/
GENERAL STAFF

Ellen Miller
Marcie Davant
Melissa Thompson
Bradford Rejebian
Lisa Wood
Rebecca Lee Smitheal
Katherine Madden

PHOTOGRAPHERS

Jimmy Blackwood
Russ Dallen
Skye Henry
Walt Mixon

• A S B O F F I C I A L S •

PRESIDENT

Joe Bogdahn

VICE PRESIDENT

Wesla Sullivan

• A S B O F F I C I A L S •

TREASURER

Helen Hall

SECRETARY

Melanie Hixon

• A S B C A B I N E T •

Each year the Associated Student Body Cabinet provides the vital function of linking the student government with the students. Cabinet officials coordinate such broad areas of campus life as school spirit, academic affairs, and university relations, and take responsibility for specific programs like Legislative Day, Refrigerator Rentals, Traffic Appeals, and various other activities. Each ASB Cabinet officer, with the assistance of sub-cabinet committee chairmen, organizes and operates an important governmental department with the overall goal of achieving an effective service relationship with the student body.

Their success in reaching this objective each year is dependent upon student interest, input, and participation, . each of which aids the Cabinet's efforts to make the Ole Miss student's relationship to his student government a positive one.

Attorney General — Jay Shirley
Dir. of Public Info. — Blake Donaldson
Dir. of Univ. Relations — Ben Logan
Dir. of Academic Affairs — Bob Schmieg
Dir. of Student Services — Jeff Johnson
Presidential Asst. — Neil White
Dir. of School Spirit — William Wincent
Dir. of Campus Affairs — Norbert Woods
Dir. of Student Housing — Etta Mhoon
Ex.-Leg. Liaison — John Wagster
Ex. Asst. — Wayne Clark
Admin. Asst. — Clare Nelson
Dir. of Refrigerator Rentals — Reed Ingram
Dir. of Student Legal Serv. — Justin McClure

• COMMITTEE OF 82 •

Officers:
Andy Phillips — Chairman
Russ Dallen — Sub-Chmn.
Dara Deaton — Sub-Chmn.

The Committee of 82 is a legislative lobbying group which is composed of students chosen from each of the 82 counties in Mississippi.

• COMMITTEE OF 100 •

Officers:
Front Row: Ron Veazey, Ginger Richardson, Melissa Thompson, Buttons Cates
Second Row: Lou Tyson, Gracie Hicks, Judy Beauregard, Vivian Spear, Tricia Thomas
Third Row: Ben Landess, Hank Holman, John Woodside, Ruth Day, John Dulaney, Mary Stephens

• A S B S E C R E T A R I E S •

The Rebel Recruiters are a select group of Ole Miss coeds who serve as hostesses to football recruits on official visits to The University of Mississippi.

Since their beginning in 1978, this group has become one of the most prestigious organizations on the Ole Miss campus.

The Rebel Recruiters act as official liaisons between the University and the football program. They meet weekly to plan and organize activities for the recruits as well as for the present Rebel team members.

Interviews are held every spring, and selection is chosen by a panel.

Chairmen: Lyn Heard
Sherry Shumpert
Treas. — Karen Tarbutton
Sec. — Kelly Blake

• R E B R E C R U I T E R S •

Lynda MacNaughton, Gracie Hicks, Eliza Brittain, Elise Kilpatrick, Laura Wooley, Caralyn McMahan, Angela Matthews, Jane McMullen, Leslie Gordon, Aimee McDonald, Gene Yelverton, Pam Irving, Lisa Jones, Pam Cox, Sue Adams, Beverly Ray, Lynn Ethridge, Janet Spotts, Melinda Hall, Sharon Huskey, Missy Magee, Peggy Adams, Ellen Miller, Deanne Dunlop, Robyn Young, Stephanie Jordan

• F I N A N C I E R S •

The Financiers Club is an organization which seeks to acquaint interested students with outstanding businessmen and bankers from Mississippi and surrounding states. Sponsored by the Chair of Banking, the Financiers provide business majors an opportunity to listen and speak to knowledgeable leaders in the business world.

President — Jon T. Fihser
Advisor — Dr. Donald L. Moak,
Chair of Banking

• S E N A T E •

Campus Senators

Doug Barfield
Bill Bornett
Bill Beck
Sam Begley
Schuyler Braddack
Nick Bragargas
John Bransan
Billy Brewer
Dawn Bump
Mark Caraway
Wilson Corroll
Tim Climer
Bab Cambs
Com Cax
Ken Crites
Wayne Dickersan
Will Dunowoy
Tim Dykes
Liz Ferguson
Huestan Fortner
Missy Gafford
Scott Gallowoy
Croig Gordon
Beth Harbison
Tina Harris
Lisa Johnson
Barry Kruger
Clifford Logenfeld
Marcus Monning
Moc McBride
Roberto McGuire
Ellen Miller
Margaret Moore
Todd Starr Polmer
Johnny Parker
Mike Potten
Narm Perkins
Steve Pittmon
Johnson Rice
Catherine Robilio
Dovid Rogers
Scott Ross
Wolt Shinoult
Stephanie Sims
Dell Simpsan
John Smiley
Julie Sneed
Scott Spragins
Susan VonZandt
Blythe Worner
Jon Wetzel
Joyce Wong

• A W S •

The Association of Women Students is a source of many services and programs to the students of Ole Miss. Although most of our programs are oriented for women and their concerns, this year's AWS has broadened the scope. With the addition of male members, the AWS hopes to serve more students on the Ole Miss campus.

1983-84 Officers (L to R)

VP — Schuyler Broddock
Pres. — Mary Womble
Sec. — Kathryn Green
Treas. — Liz Ferguson

AWS Exec.
Row 1 (L to R)
Dana Patterson, Leigh Bynum, Helen Morgan, Patti Pride, Cindy Martin
Row 2 (L to R)
Kate Smith, Elizabeth Hayes, Lisa Woods, Carmiel Woodbury, Jennifer Spoonts, Mazella Brown

• S A C •

Organized in the fall of 1980, the Student Alumni Council consists of a structured board of directors, subcommittees, and university students. The SAC assists the Alumni Association in the organization of alumni programs, the coordination of alumni reunions, the hosting of faculty/staff and football luncheons, and the welcoming of alumni to the university campus during football weekends with pre-game coffees and receptions. SAC is involved in projects like the Red/Blue Run, A Christmas Party, ABC, student development, and a monthly newsletter.

Board of Directors

Jim Durham	Jimmy Bynum	Margaret Williams	Charles Pringle
Anne-Murray Hales	Ellen Miller	Mildred Harris	Justin McClure
Gail Crostwait	Jo Wong	Kay Lawrence	Brooks Odom
Mary Roberts	Vivian Spear	A. G. Harmon	Russ Dallen
Robin Cochran	Mary Stephens	Henry Michel	Liz Bowman
DeJeanne Pesson	Alexa Shields	Chris Cavazos	

Officers
President — Jimmy Flanagin
Vice-Pres. — Gail Crostwait
Vice-Pres. — Robin Cochran
Sec./Treas. — Lawson Hester
P.R. Director — Chris Cavazos

• DELTA SIGMA PI •

Founded on Nov. 7, 1907, at New York University School of Accounts and Finance, Delta Sigma Pi is a professional fraternity organized to foster the study of business in universities. It seeks also to foster and encourage scholarship, social activity and the association of students for the mutual advancement by research and practice, to promote closer affiliation between the commercial world and students of commerce and to further a higher standard of commercial ethics and culture and the civic and commercial welfare of the community.

Officers:
Greg Davidson — President
Peter McDowell — Senior Vice Pres.
Leigh Phelps — Vice-Pres. of Pledge Ed.
Russel McDaniel — Vice-Pres. of Prof. Act.
Carol Hassan — Secretary
Larry Russell — Treasurer
John May — Chancellor
Janet Roell — Historian
Lisa Holliday — Deltasig Correspondent
Jeanne Duillion — Asst. Pledge Ed.
Brad Rejebian — Social Chmn.

• P R I D E O F

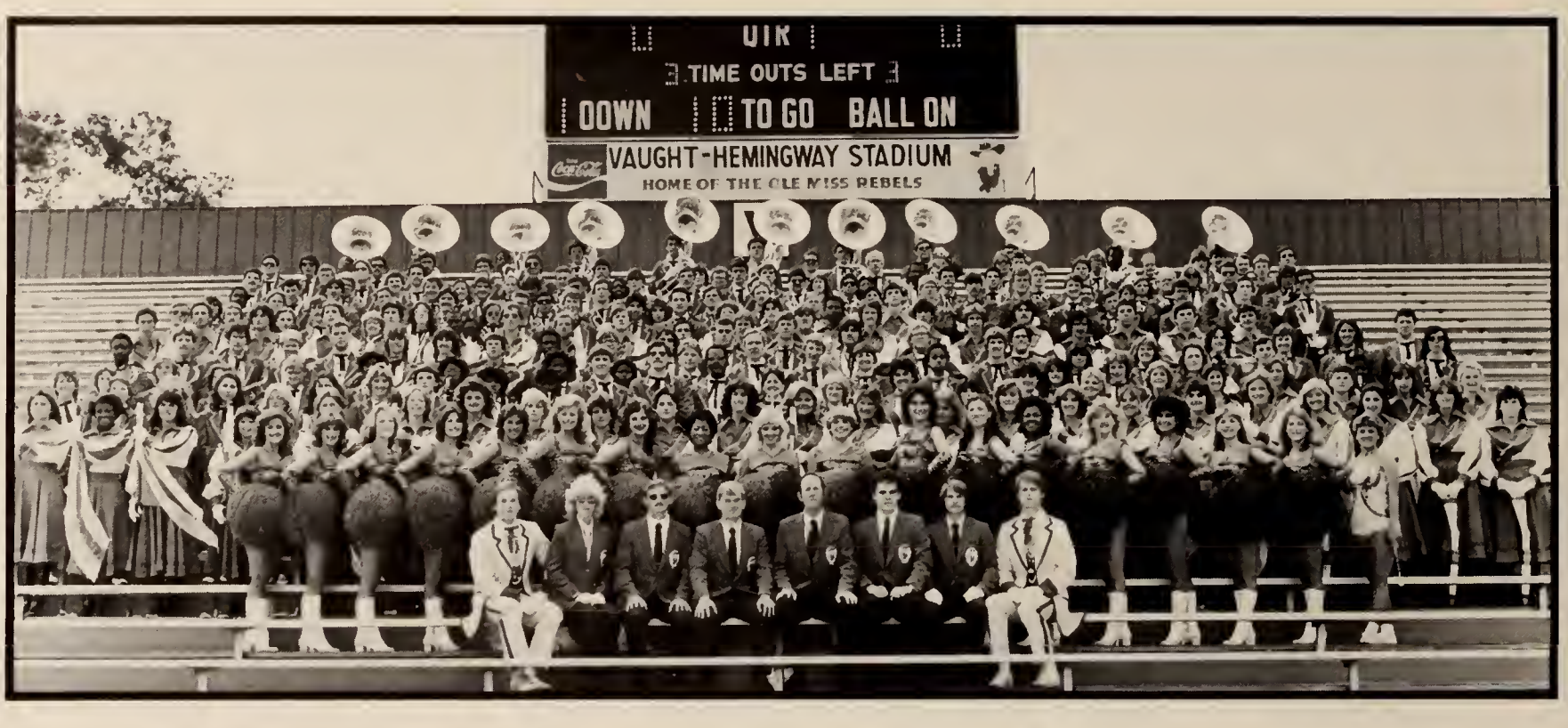

Band Director:
Dr. Luther Snavely
Graduate Asst.
Directors:
Lynn Sledge,
Johnny Robertson
Color Guard
Director:
Robin Crawford
Announcer:
Rocky Miskelly
Asst. Band
Director:
Keith Ellis

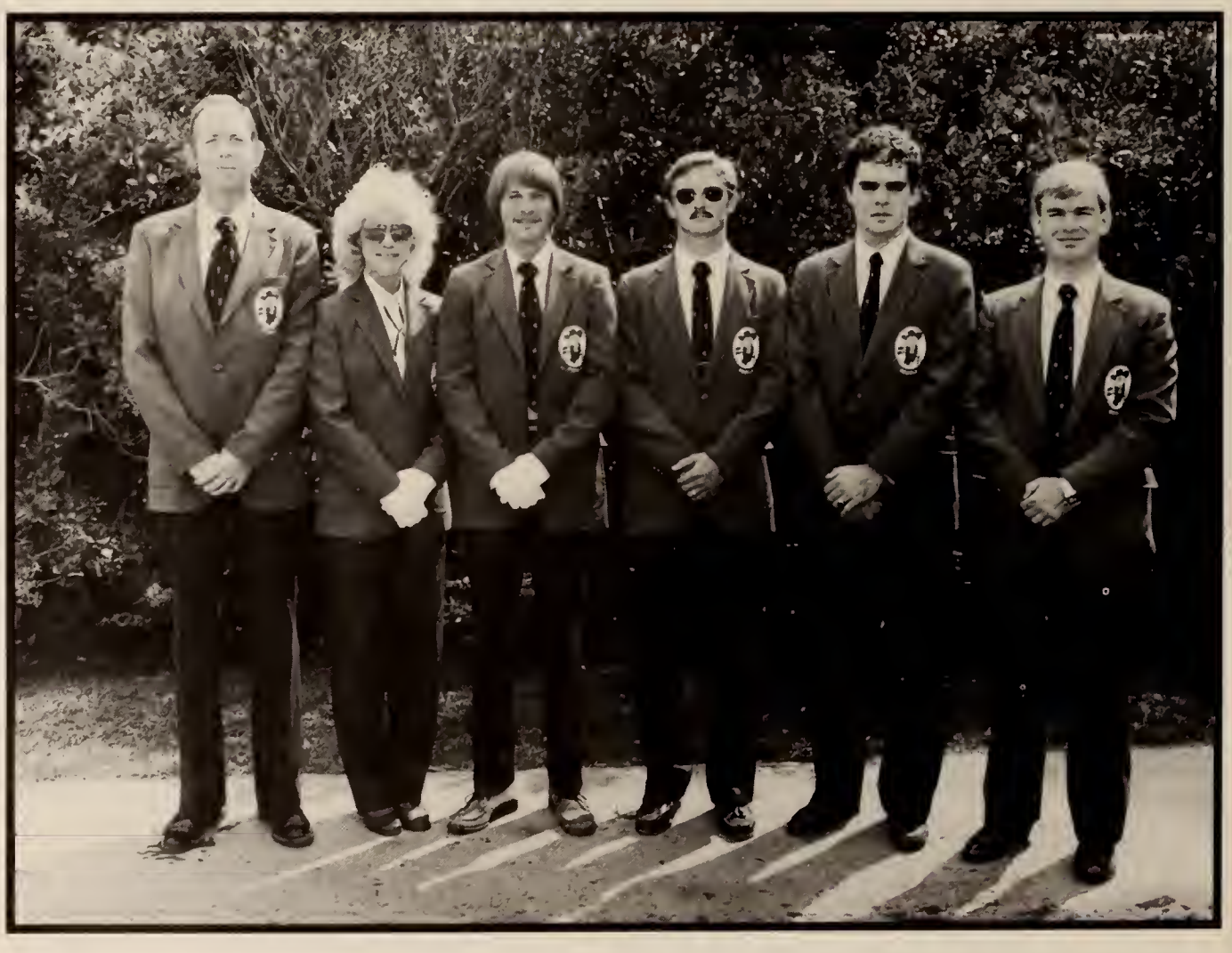

THE SOUTH •

Dorothy Clapp

Angela Garner, Captain; Kim Walker, Colonel; Cathy LoWry, Captain

Ole
Miss
Rebelettes

• P R I D E O F

Rebel Lancer Color Guard

Jay McArthur and Steve Moser

THE SOUTH •

Pride of the South Section Leaders

• U M S P B •

UMSPB Officers:

Ab Atkins —
Executive Director

Van East —
Associate Director

Mike Edmonds —
Financial Director

Created by action of the ASB Senate in 1983, the University of Mississippi Student Programming Board combined the UPC and ASB Student Activities into one organization. Composed of three elected officials and seven appointed committees and their chairmen, UMSPB provides all forms of campus entertainment activities for the student body. Whether it be films, lectures, concerts, comedians, or some other event, the Programming Board consistently provides quality collegiate entertainment.

• U M S P B •

UMSPB Committee Chairmen

Judd Peters — Concerts
Lawson Hester — Union Activities
Lauren Lexa — Executive Coordinator
Valerie Hibbler — Films
Will Travis — Promotion
Nick Nicola — Production
Stuart Kruger — Special Events

• D A I L Y M I S S

Sallie Read — Editor

Sherri Gianino — Business Manager

Front Row — Peggy Hodges — Copy Editor; Suzanne Bell — Snr. Staff Writer; Susan Ferrell — Assoc. Editor, News; Sallie Read — Editor; Back Row — Leslie Furman —; Mary Nettleton — Snr. Staff Writer; Patricia Robertson — Calendar Editor; Angie Summers — Entertainment Editor; Terry Cassreino — Snr. Staff Writer; Lynda Tullos — Snr. Staff Writer; Suzanne Raines — Assoc. Editor, Assignments; Kim Morris — Staff Writer

I S S I P P I A N •

Karen Evers — Ad Sales
Richard Sinervo — Ad Sales
Marie Martin — Ad Sales

Peggy Hodges — Copy Editor; Susan Ferrell — Assoc. Editor; Kate Magandy — Sports Editor; Susanne Raines — Assoc. Editor — Assignments; Angie Summers — Entertainment Editor; Sallie Read — Editor

Teresa Jackson — Layout, Ad Composition
Debbie Kloha — Layout, Ad Composition
Kerry West — Layout Ad Composition

Pam Garner — Intramurals Editor
Kate Magandy — Sports Editor
Bill Hampton, Bobby Pepper — Sports Writer
Charlie Adams — Sports Writer
Karl Floyd — Photographer

• A G S B •

The Associated Graduate Student Body seeks to voice concerns of the graduate student body before the University and its various academic and campus institutions, through representatives chosen by the graduate student body itself.

Officers:
All Furr, President
Jerry Guest, Vice-Pres.
GFC Rep. — Mary Anna Garmon
Robin Waters, Secretary
Mark Dove, Treasurer

T R A F F I C A P P E A L S

Traffic Appeals Board

Jay Cooke — Chairman
Frank Fall — Secretary

(L to R)
Frank Hall
Al Lucky
Jay Cooke
Elizabeth Cooke
Jerry Gentry III
Clark Spencer

• B S U •

BSU is a campus organization involving Christian university students. It is a fellowship of Christians with two general objectives: to help students grow and mature in their Christian faith, and then to provide opportunity to share their faith through ministry, service and witness. BSU provides programs which will give students the opportunity to live a vital, well-rounded Christian life while in college.

Officers —
Neal Fowler — President
Vice Pres. — Rhonda Nabers
Secretary — Vicki Vance
Internationals — Mark Wanker
Local Missions — Tammy Avant
Social — Melanie Reeves
Summer Missions — Bebe Braswell
Worship — Alan Tucker
Discipleship — Daniel Hathorne

• J A Z Z B A N D •

Jazz has been alive and well for 85 years at the University of Mississippi. Since the mid-1920's, the "Mississippians" has been one of the University's most important musical representatives in putting Ole Miss' best foot forward in every regard. With the "Collegians" being the No. 2 Jazz Ensemble, its membership is a very important building block in the Ole Miss jazz program. The "Mississippians" perform on and off campus 15 to 25 times each year and have won every competitive regional jazz festival that they have entered during the past five years. 22 of its members have won every "Outstanding Musician" award and two members have been awarded "Most Outstanding Musician." Each year an alumni musicians reunion is held on or near the campus, which draws alumni musicians from all parts of the country. The Director of the University Jazz Ensemble and Co-Founder of the Ole Miss Alumni Jazz Reunion is Dr. John McCauley, associate professor of Music.

• A S M E •

The American Society of Mechanical Engineers is a Professional Engineering Society of over 100,000 members. The Society and its members are devoted to advancing the profession of mechanical engineering. Members are active at all levels of practically every segment of business and industry, education and government.

Officers:
Chairman —
Herbert J. Zollar
Vice-Chmn. —
Clay Horan
Secretary —
John Johnson
Treasurer —
Rich LaMagna
Advisor —
Dr. Karl Brenkert, Jr.

• K A P P A E P S I L O N •

Kappa Epsilon is a professional fraternity for women in Pharmacy. Its purpose is to unite women students of pharmacy, to cooperate with faculty of the colleges where chapters are established, to foster a professional consciousness, to stimulate in its members a desire for high scholarship, and to provide a bond of lasting loyalty, interest and friendship.

Officers: Sharon Dickey, President; Lydia Fredrickson, Vice-Pres; 1st Vice-Pres., Meg Cranford, Barbie Edwards; Paige Huff, Secretary; Missy Blowe, Treasurer; Angela Rowsey, Chaplain Bobbie Nell Lewis, Historian; Sally Still, Sharon Moore, Prov. Dir.; Carla Evans, Liaison; Nancy Fuller, Advisor.

• A Q U A T I C C L U B •

The Ole Miss Aquatic Club (OMAC), founded in 1977, provides University of Mississippi students with a wide range of aquatic activities. Each year, intramural, extramural, dual and multi-team, college level competition in swimming, diving and water polo are held using the outdoor and new indoor campus pools. Students are given clinics in such topics as sports psychology, flexability and weight training, massage, distance swimming, sprint swimming, diving, lifesaving and polo. Weekend aquatic games such as water jousting and water wrestling are scheduled for small groups. The water polo team was undefeated in its first year of play. OMAC's swimming/diving team won the Mississippi Collegiate Swimming & Diving Championships again this year.

•A Q U A T I C C L U B•

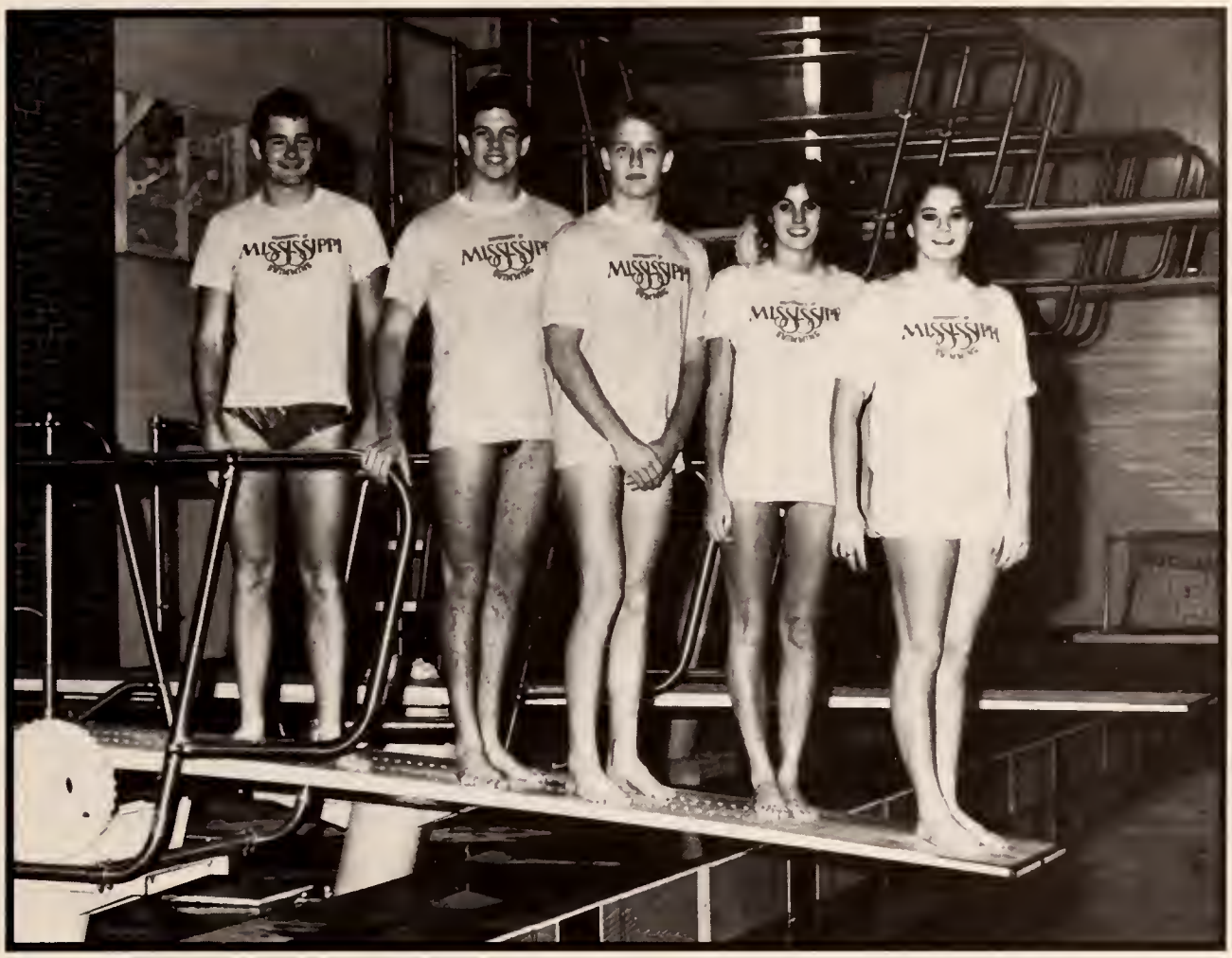

MEMBERSHIP
OLE MISS AQUATIC CLUB

Rob Dickson
Matt Stundtner
Beba Moore
Clark Lea
Mark Lovan
Bill Thomas
Lee Ann Pope
Maggie Burnside
Steve Belcher
Joan Ann Poutier
Bill Cadow
Whitney Smith
Jenny Karte
Bill Taylor
Thomas Murphree
Wendy Tranchin
Lannie Pechnik
Thomas Gallaney
Ken Good
Ron Good
Bruce Hicks
Janet Yarbrough
Carson Green
Marie Herrick
Michael Webb
Mark Jordan
Kathi Gould
Johnny Raney
Eva Ann Shepard
Susan Shiverick
Orlanda Andy
Mike Snuffer
Van East
John Mcgough
Marty Hall
Mike Craig
Keith Cole
Andy Szuwalski
Jeff Almond
Jim Landers
Flash Greenlaw
Jim Waerner
Jerry Burton
Bonnie Wilson
Paul Shanley
Joe MacKenzie
Dave Jones
Bill Hughes
Tom Collins
Pat Collins
Gregg Davis

• P I S I G M A E P S I L O N •

Pi Sigma Epsilon, a marketing and sales management business fraternity, gives students the opportunity for a head start in gaining business skills. The development of interpersonal relationships and communication skills in Pi Sigma Epsilon will help the student prepare for the transition from college into the business world.

Officer
Pres. — Craig Miller
VP Marketing — Terry Robinson
VP Communication — Brett Thompson
VP Personnel — Julie Nacke
Rec. Sec. — Bob Coffin
Corr. Sec. — Julie Cutler
Treas. — Lori London
Pledge Trainer — Gregg Caraway

• FOSTER-MURRAY LODGE •

Foster-Murry Lodge No. 711 was founded on the campus of the University of Mississippi on May 4, 1982. It is under the jurisdiction of the M. W. Stringer Grand Lodge of Prince Hall Free and Accepted Masons. The lodge is composed of undergraduate and graduate students, faculty, and staff. Its purpose is to promote brotherhood to the utmost ability and to help those in need.

Officers
Worshipful Master — Dexter Foster
Senior Warden — Theopolis Vinson
Junior Warden — Ronnie Wiley
Treasurer — Anthony Martin
Secretary — Rickie Patterson

• WEIGHTLIFTING CLUB •

The University of Mississippi Weightlifting Club has been an active club on campus for the last three years. The club has sponsored bench press, powerlifting, and bodybuilding contests. This organization promotes the sport of weightlifting through physical fitness, powerlifting, and bodybuilding.

1983-84 Officers
Pres. — Steve Smith
VP — Tommy Badan
Treas. — Jon Olivier
Sec. — Amy Mize

• SHEA •

The Student Home Economics Association is an organization formed for the purpose of expanding and enriching the fellowship and learning experience of interested students.

Pres. — Tanya McCoin
VP — Sherie Hendricks
VP — Becky Brady
Sec. — Corey Elliot
Treas. — Michelle Frykhalm
Dis. Del. — Kay Harrison
Pub. Chmn. — Dawn Copely
Advisor — Ms. Lillye Jane Collins

• A F R O T C •

Freshmen/Sophomores

Jeffrey Barshinger, James Bingler, Terry Brown, Jenifer Cannon, Robert Craven, Keith Duffy, Steven Estock, John Findlay, Robert Hetzel, Mitchell Hooper, Alien House, Edmund Hughes, Franklin Kirkpotrick, Mark Lovon, Austin Martenstein, David Newcamb, Jeffrey Noblin, Billy Powers, Gloria Redmond, James Robertson, Mary Smith, Steven Stodgill, Vaughn Wilson Sheridan Boyd, Stacey Bracey, Rabert Clayborn, Byron Dixon, Scott Galberry, Dwight Johnson, Earl McCullough, Kim Oberkrom, Eddie Rakestraw, Lee Redmund, Richard Roberts, Sandra Schmutz, Galen Smith.

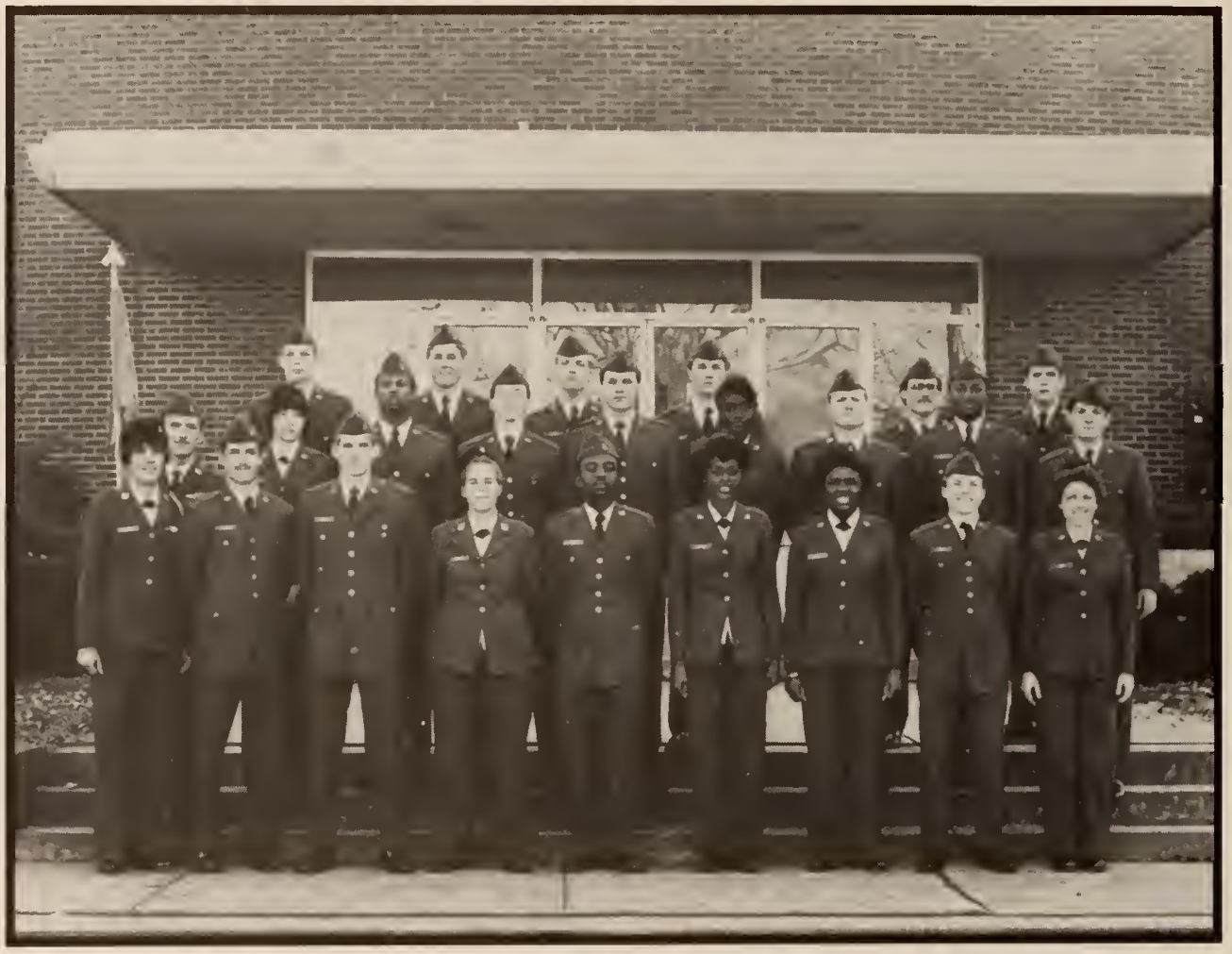

Juniors/Seniors

Jeffrey Acred, William Blake, Adrione Freeman, Robert Gurner, Curtis Haneycutt, Kenneth Hunt, James King, Charles McCain, Patsy Smith, Steven Smith, Kevin St. Mary, Paul Thomas, Croig Werenskjold, Steven Clark.
Anthony Bradley, Jeffrey Davidson, Gary Jefferson, Dennis Moore, Frank Parker, Benjamin Reeves, Robert Sandefur, James Shaemaker, Bruce Taylor, Patrick Thompson, Danny Whittington.

•M O D E L I N G B O A R D•

The University of Mississippi Modeling Board was established in 1977 by the AWS. The board is composed of Ole Miss coeds representing a variety of majors. Its purpose is to promote a better understanding and awareness of the University and its students; to bring about an awareness of the total aspect of fashion; and to promote good will. Modeling Board members are selected each fall by a panel of two judges and the director of the Modeling Board. Selection is based on poise, personality, modeling potential, and scholastic ability.

Officers

Captain — Karen Rice
Co-Captain — Laurie Barnett
Sec/Treas. — Katherine Higgins
Publicity — Susie White
ADVISOR — Diane Browning

•R E P U B L I C A N S•

The Ole Miss College Republicon Club is the student run compus representative of the Nationcl Republicon Porty. Its foremost purpose is to foster student interest ond activism in locol, stote, and notionol political issues.

The orgonizotion is open to oll students of the University who desire to be more informed obout current politics ond boosts o membership of over 500, the lorgest of ony compus organization.

Officers

President — Janet Karen Roell
Treasurer — Brian Davis
Secretary — Britt Herrin
Secretary — Whitney Waltman
Historian — Art Huggins
Executive Director — Scott Carmichael
Public Relations — Jan Allen

• P H I B E T A L A M B D A •

Phi Beta Lambda is a national organization comprised of college business students and representing Future Business Leaders of America. Phi Beta Lambda's main goals are to develop competent, aggressive business leadership, to encourage scholarship, and to create a better understanding of America's free enterprise system.
First Row — Officers
Debra Mason, Corr Sec.;
Sharon Huskey, Pres.;
Ruth Ann Moore, Rec. Sec.;
Mark R. Wilkinson, J.P
Donna Stepp, Parl.;
Dee Masby, Treas.;
Arlena Humphries, Hist.
Peri Hallberg, Reporter
Second Row
Dr. Doris D. Phillips — Advisor
Leigh Ann Winters
Rhonda Franks
Beverly Strickland
Janet Martin
Harriet Hall
Renee Bootwright
Third Row
Judy Moore
Trina Riley
Marita F. Woodson
Stephen H. Morris
Greg Burress
Steve Thigpen
Nancy Anderson
Mary Virginia Watson

• A M B A S S A D O R S •

The Ole Miss Ambassadors is a student organization in the University Relations Department of the ASB which is concerned with student recruitment. The Coordinator of Pre-Admissions in the department of Admissions and Records serves as advisor to the chairman, who is appointed by the ASB President and Director of University Relations. Activities of Ambassadors include hosting campus visitors, both during special recruiting days and during individually scheduled family and school visits; writing and calling prospective students; and participating in other activities directly and indirectly related to student recruitment.

Chairman —
Melissa Thompson

• GAMMA IOTA SIGMA •

Gamma Iota Sigma is the only national insurance fraternity in the United States. The purpose of Gamma Iota Sigma is to promote and sustain student interest in insurance as a profession, to encourage the high moral and scholastic achievement of its members, and to cooperate with educational institutions and professional men and women of insurance, through fostering research activities and scholarship.

President — Edward Neeld
Treasurer — Mike Axton

• A A S B •

The Associated Accounting Student Body is composed of all full-time undergraduate and graduate accounting students with a president, vice-president, and secretary-treasurer elected each spring. The organization is designed to familiarize students with the accounting profession, to enhance understanding between faculty and students, and to work with the administration in all matters affecting the welfare of accounting students.

Officers

President — Steve Hendrix
Vice-President — Cal Christian
Sec-Treas. — Leslie Palmer

• A F R O T C •

Cadet Staff
Front Row (L to R)
Bryan Tennant, Jeff Warden, Gary Caggins, Alan Stone, Ernesto Anaya
Back Row (L to R)
Pat Coleman, Ben Logan, Keith Chaney, David Ward, Joe Dickey

Scholarship Students
Front Row (L to R)
David Dykes, Jeff Warden, Steven Snipes, Rob Robinson, Don Hudson, Belinda Branch, Lionel Lavett
Back Row
(L to R) Anthony Smith, Irby Montgomery, John Hawkins, David Ward, John Redmond, Larry Murphy, Paul Tyrell, Gary Hopkins

• A R M Y R O T C •

MS III'S
Front Row (L to R) Karl Floyd, Scott Butler, Steve Snipes, Robbie Robinson, Leslie Robinson, Mika McBride, Alan Stone, Casandra Hanks
2nd Row (L to R) Lionel Lovett, Tim Hill, Michael Hothcock, Carroll Hosson, Grayson Gill, John Redmond, Adrienne Penson, Barry Pennix, James McClendon
Back Row (L to R) Keith Morgan, Dawn Randall, David Ward, Joe Dicken, Larry Murphy, Pierce Comp, Dawn Hudson, Larry Bonds

MS IV'S
Front Row (L to R) Ed Chaney, Randy Allred, Danny Blanton, Ernesto Anaya, Jean McDade, Brian Tennant, Prentiss Jolly
2nd Row (L to R) Pat Coleman, Jeff Warden, Anthony Smith, Paul Tyrrell, Vince Aldridge
Back Row (L to R) Wes Holland, Ben Logan, John Hawkins, Alvin Spencer, Gary Coggins, Irby Montgomery

• A R M Y R O T C •

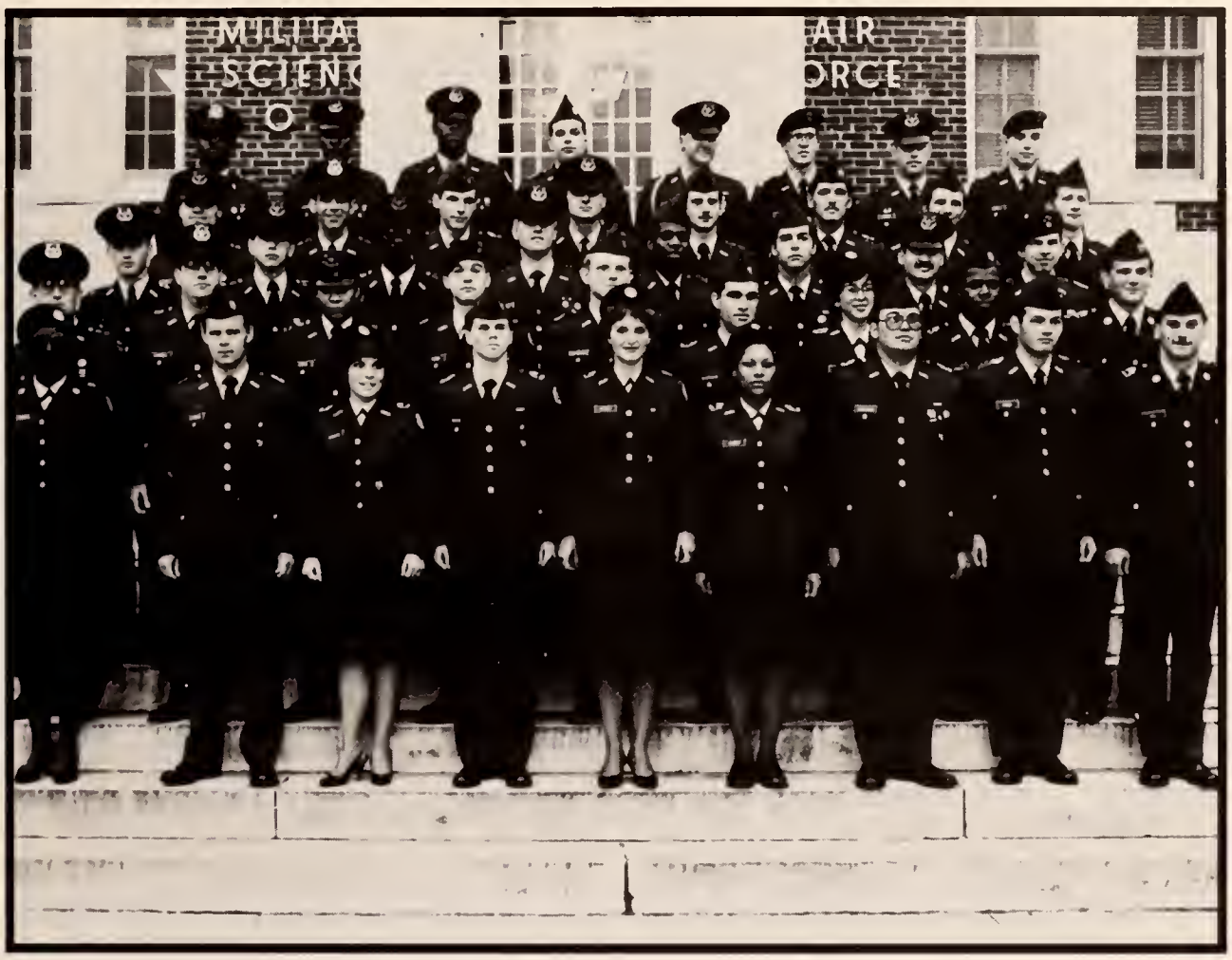

Contract Students
Front Row (L to R) Belinda Branch, Scott Butler, Mike McBride, Stephen Snipes, Leslie Robinson, Casondro Hanks, James McClendon, Alan Stone, Mark Hill
2nd Row (L to R) Jean McDade, Irby Montgomery, Anthony Smith, David Dykes, Michael Hartheock, Robbie Robinson, Carroll Hassan, Lionel Lovett, Gary Hopkins
3rd Row (L to R) Randy Allred, Danny Blanton, Vince Aldridge, Gary Coggins, Adrienne Penson, Pierce Camp, Brian Tennant, John Redmond
Back Row (L to R) Pat Coleman, Paul Tyrell, Larry Murphy, Ben Logan, Dawn Hutson, Keith Morgan, Larry Bands, Grayson Gill, Prentiss Jolly, Alvin Spencer, John Hawkins, Dawn Randall, Ed Chaney, David Ward, Jeff Warden, Joe Dickey

Sponsors
Lisa Hinze, Becky Smith, Tonya Grisham, Kathy Byars, Lisa King, Ida Jackson, Lisa Posey, Kaye Steele, Lisa Whitaker, Michele Dayton, Vicki Cock, Lori Jones, Kristy Rankin, Rachel Gex, Debra Portis, Gloria Robertson, Andrea Mobley, Sandrea Cox, Kathy Johnson, Dawn Bump, Pam Stanford, Ginna Parson, Laurie Kern, Pamela Walk, Rhonda Jackson.

• N R O T C •

The Naval Reserve Officer's Training Corps was established in 1926 to offer certain college students the necessary Naval Science courses required to qualify them for commissions in the Naval Reserve. In 1946, the program was expanded to include a new sub-program, the regular Navy ROTC.

The mission of the NROTC is to develop midshipmen morally, mentally, and physically and to imbue them with the highest ideals of duty, honor, and loyalty. Midshipmen represent the Navy unit in many activities at the University, and represent the University around the country.

Officers	Fall	Spring
Battalion Commander	Dejuran Adams Null	Alan Malone
Battalion Executive Officer	John Graham	Phil Thompson
Battalion Operations Officer	Alan Malone	Russ Powers

• N R O T C •

Freshmen
Thomas Alewine
Michael Baker
Robert Barnes
Timothy Callins
Todd Cook
Kevin Cary
Robert Dyson
John Fitts
James Gaines
Ephraim Garrett
Gregory Harrison
John Hearin
David Heller
Stephen Jordan
Kyle Ketchum
Hugh Loftis
Edward Lovelace
Gregory McCully
Michael McClain
Mark Morrison
Donald Moss
Lonnie Pechnik
Keith Seals
Jerry Stokes
Mark Warren
John Watts

Sophomores
Erns Anderson
Stephen Artim
William Baker
Georginna Barnett
Carroll Bosorge
Larry Clowson
Rolon Conoley
Michael Craig
Brian Cyr
Philip DeVeer
William Dunaway
William Durbin
John Fewell
Michael Gipson
Paula Hall
Gregory Herbert
Joseph Jeffrey
Dana Kelsey
William Kerr
James Landers
James Lontrip
Timothy Louridsen
Martin Lyons
Michael McDonald
Robert McPhail
John Melosky
Philip Myers
Michael Ocasio
James Owen
John Pritchett
Paul Reinhart
William Sanford
Monroe Sparks
Roy Singley
Arnold Slaughter
Carlos Velasquez
Michael Weaver
Kenneth Zobrist

• N R O T C •

Juniors
David Beckett
Eugenia Cairns
Daniel Cuff
John Demartini
Sharon Easterling
Wesley Hatcher
Ashley Livingston
James McColgan
Glenn Morgan
Patrick Murphy
Johnny Raney
John Riley
Eric Schaanover
Kurt Smith
Michael Snuffer
Jack Tyer
Van Roay
Denise Wallingford

Seniors
Samuel Baehms
Robert Green
Andrew Janes
Dorothy Kosack
Michael Lipski
Rodney McAvoy
Winfred Malone
DeJuan Null
Michael Pavolka
Evan Pilling
Joel Powers
John Stevens
Gregory Thorpe
Phillip Thompson
Earl Wheeler

• N R O T C •

Row 1 (L to R)
Randy Hudspeth
Edwin Chase
Harold Saunders
Timothy Baykin
Robert Gramada
Charles Baker
Lawrence Musgrave
Row 2 (L to R)
Alvin Givens
Prentis McDonald
Duane Gillette
Steven Crist
Michael Williams
Row 3 (L to R)
Wilson Washington
Michael Smith
Row 4 (L to R)
Bruce Hess
Alan Hayes
Thomas Callahan
Bradford Daniel

Row 1 (L to R)
Katrina Edwards, Donna Bannister, Trish Faye, Susan Banks
Row 2 (L to R)
Angie Ingram, Cas Summers, Cindy Beard
Row 3 (L to R)
Renee Story, Melinda Tilghman, Caran Calvert
Row 4 (L to R)
Jacque Dean, Lane Graham, Cindi Talafous

• N R O T C •

Change of Command —
Battalion Midshipman
Dejourn Null
to
Midshipman Alan Malone

Donna Bannister
Navy ROTC Sweetheart
1984

• N R O T C •

Professor of Naval Science Inspection

Midshipmen on parade.

• R H A •

President — Sara Struwe

Vice-Pres. — Ginger Johnson

The Residence Hall Association is an organization composed of members from the University's residence halls. RHA membership includes everyone living in the halls, but specifically, each hall elects a rep. to sit in the RHA body. RHA assists the residence hall network by acting as a rep for residence halls as a whole, as a liaison between residence halls and other campus organizations, and by promoting a favorable environment in the residence halls. RHA attempts to fulfill these purposes through several service activities such as painting the picnic tables in the grove and placing trash cans around the campus. The main means of fulfilling RHA purposes resides in programming. RHA has become involved in several events including "Scream in the Dark," Mash Bash, and an annual Ice Cream Social.

• R H A •

Treasurer — Pam Davidson

Secretary — Phyllis Walker

RHA MEMBERS
Debbie Sones
Pamela Harvey
Wendi DeFranc
Tom Sheehan
Phyllis Myracle
Charles Bridges
Jim Price
Sherrye Thomas
Beverly Smith
Diedre Krecker
Paul Liberty
Lori Stoddard
Lan Arnold
Barry Fioranelli

• R H A •

Executive Council:
President:
Sara Struwe
Vice-Pres.:
Ginger Johnson
Secretary:
Phyllis Walker
Treasurer:
Pam Davidson
Asst. Treas.:
Tamye Sekul
Publicity Chmn.:
Charlie Carnathan
Judicial Chmn.:
John Schwalb
NCC-Program. Chmn.:
Nancy Stengel
Parliamentarian:
Byron Dixon
Asst. Publicity Chmn.:
Grace Kassis
BSU Liaison:
Linda Coleman
ASB Liaison:
Etta Mhoon

RHA Judicial
Seated:
Betsy Castleberry;
Leslie Hinkle;
Rebecca Smith,
Recorder;
Belinda Chow;
Standing:
Jerry L. DeLoach,
Vice-Chairman;
John D. Schwalb,
Chairman;
Jerry Wayne Sanford

• B R O W N •

Officers:
Seated —
Angela Reed,
Floor Rep.
Natalie COnningham,
Floor Rep.
B. J. Green,
Vice-Pres.
Rachel Dobbs,
Sec./Treas.
Standing —
Lauren Norman,
President
Mary Waymack,
Floor Rep.
Bebe Braswell,
Floor Rep.
Lisa Ann Williamson
Floor Rep.

• BARN — IROM — SOMER •

Seated:
Amy Kelly, RHA Rep.;
Margie Odom, Floor Rep.;
Traca Sumrall, Floor Rep.;
Paulette Butler, Floor Rep.;
Gloria Robertson, Floor Rep.;
Standing:
Patricia Stewart, Pres.;
Gwendolyn Jones, VP;
Laura Schulte, Social Chmn.;
Deborah Portis, Resident;
Mozella Brown, Treas.;
Donna Brolick, Floor Rep.;
Michelle Crull, Floor Rep.;
Heather Jones, RA;
Vanessa Collier, Sec.

• GAR — HEDD — MAYS •

Officers:
Yuka Crosby, President;
Ann Briggs, Vice-Pres.;
Upea Trummel, Treasurer;
Daphne Everson, Secretary:
Riann Woodley, RA;
Revonda Harris, RA;
Paula Wilbanks.

• HOWERY — FAULKNER •

Front row:
Santiago Chapa, Clay Ramsey, Walter Locke — Pres., Mamoru Nunokawa, Charles Carnathan, Walt Shinault, Steve Clark, David Murphy, Rex Banks, Pat Murphy.
Second row:
Bill Dewbre, John Roquet, Charles Bridges, Earl Wheeler, David Dykes, RA, Jeff Covington — Head Resident, Paul Stephenson.
Third Row —
Mike Gipson — Sec./Treas.

• T W I N T O W E R S •

Officers:
Darrel James Knight, President;
Robert Phillips, Vice-Pres.;
Barry Gilmore, Treasurer
Antonio Christopher Provias, Secretary.

• K I N C A N N O N •

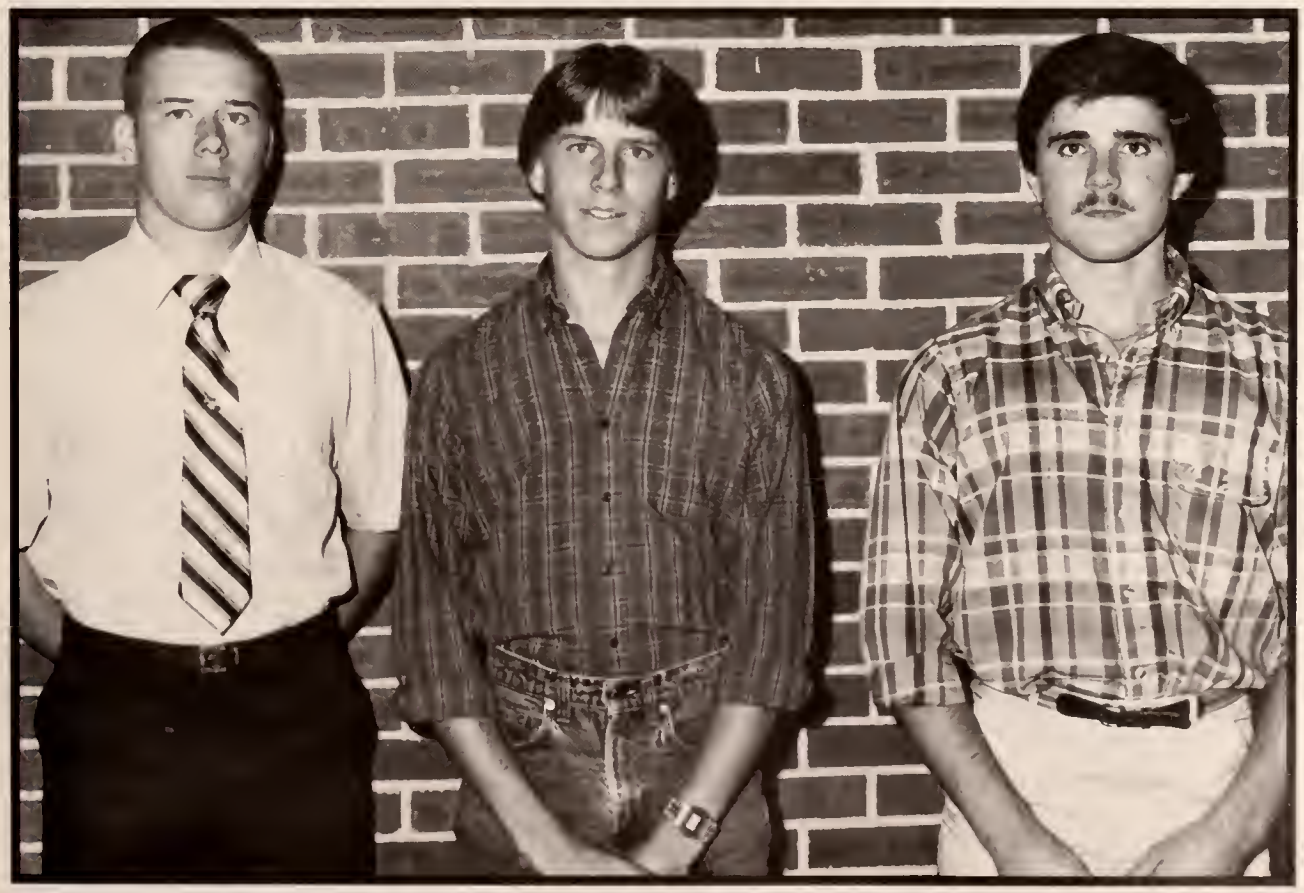

Officers:
Michael K. McDonald, Vice-Pres.;
Jeff Peters, President;
Barry Fioranelli.

• M I L L E R •

Officers:
Joyce Wong,
Secretary;
Leslie Hinkle,
President;
Jo Wong,
Treasurer;
Katrina Edwards,
Vice-Pres.

Pam Ambrose,
Toni Avant,
Betsy Castleberry,
Bridget Malone.

• N E W •

Officers:
Melissa Charbonneau,
Vice-Pres.;
Jane Mabry,
President;
Leif Pilkerton,
Sec./Treas.

• D E A T O N •

Officers:
Patsy Smith,
Floor Rep.;
Pam Davidson,
President;
Tamara Whitten,
Sec./Treas.;
Mary Wooten,
Floor Rep.;
Laurie Van Housen,
Floor Rep.;
Suzanne Cunningham,
Floor Rep.;
Belinda K. Chow,
Vice-Pres.

• G U E S S •

Officers:
Thomas J. Sheehan,
Chmn. RA;
Lynn Sledge,
Sec. RA;
Hilary Atkins,
Treasurer;
Susan O'Byrne,
Floor Rep.
Second Row:
Robin Devine,
RA;
Hassane Awada,
Floor Rep.;
Lisa Bailey,
Floor Rep.;
Timothy Wehby, RA;
Chuck Carroll, RA;
Tambria Thomas, RA;
Beabak Hamad,
Floor Rep.;
Terry McGraw.

• E S B •

The Engineering Student Body serves as the governing body of all students enrolled in the School of Engineering. The executive board's objectives are to encourage the development of professional attitudes in students and to provide a friendly association of students with the faculty and with the engineering profession. The ESB continually works for the interests of all engineering students.

Pres — Joyce Wong
VP — Steve Pilgrim
Sec-Treas — Donnie Young

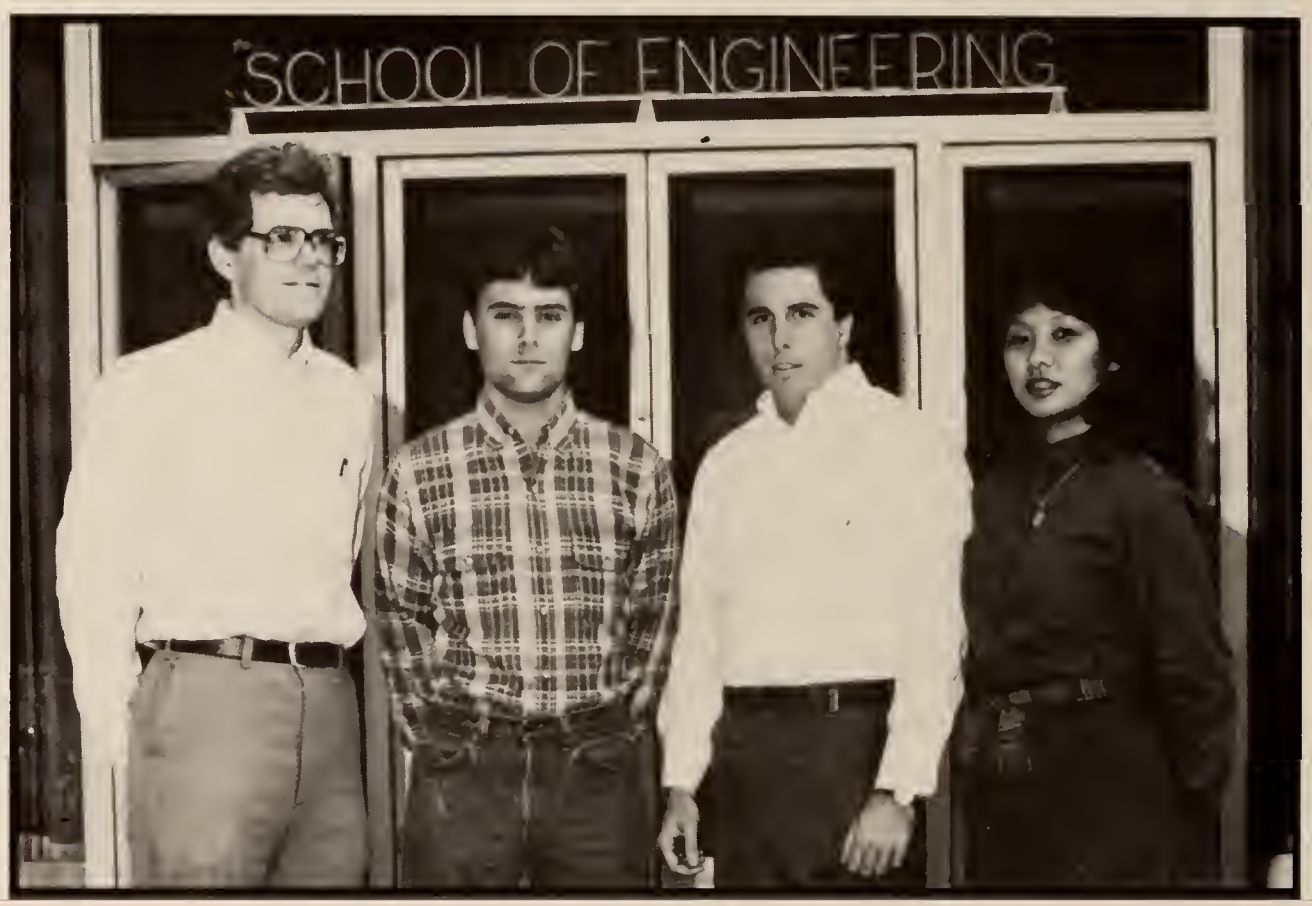

• P R S S A •

The Public Relations Student Society of America, a student run, nationwide organization founded by PR practicioners, acquaints students with professional people, methods, issues, and ethics. Public relations has evolved from an information go-between to a vital, managerial, policy-making function. PRSSA helps students cultivate writing, decision-making, and other skills to meet the demands of this dynamic field and keeps us abreast of trends.

President — Lauren Lexo
Director — Laurel Adams
Secretary — Debbie Adams
Nat Pic —
VP — Randy Jackson
Nat. Liaison — Elinor Corley

• R U G B Y C L U B •

OFFICERS
President . Glen Murphy
Vice Pres. — Brown Brooks
Sec. — Don Rafferty
1983-84 Members
Jomes Borlow
Tim Brennon
Brawn Brooks
John Gathright
Joe Davis
Jim Hollidoy
Jack Hill
Steve Hickmon
Brendan Lysagut
Gearge Miller
John J. Moore
Glen Muprhy
Doug O'Donnell
Don Rafferty
Vince Spoltore
Harry Ward
Steve Winegerg
Brad Doniels

• 1 0 5 C L U B •

THE 105 CLUB

Chartered in 1982, the 105 Club is one of the most identifiable Rebel support groups. A veritable institution at home football games, members must exhibit the true Rebel stamina. The ability to overindulgingly imbibe in the Ole Miss "spirit," a loyalty to a four quarter football game no matter what the outcome, a disdain for unnatural fibers, and a love and affection for fellow members are the stringent requirements for acceptance.

A strong sense of social responsibility to Ole Miss and the whole Rebel football thing perpetuates the 105 Club's membership list. A motto of "Carpe Diem" exudes from that particular section of Vought-Hemingway Stadium eternally occupied by the 105 Club. The organization's spiritual founder is Greer Person, a senior engineering major from Water Valley.

OFFICERS
Most Exorbitant Grand Sage — Buddy Dearman
Aide-de-campe of the Most Exorbitant Grand Sage — Bill Beck
Social Chairman for Past Events — Budson Buzhardt
Social Chairman for Current Events — Keppy Laudermon
Social Chairman for Coming Events — Shelley Blair
Financial Advisor — Jan Martin
Publicity Chairman — Marie Bowman
Stadium Manager — David Woolverton
Photographer — Benjy Bailey

KEDDY DAY

GREEKS

Lil McKinnon

Greeks

Panhellenic

Interfraternity Council

Alpha Delta Pi

Alpha Delta Pi, the first secret society for college women and the nation's oldest sorority, was founded at Wesleyan College in 1851. Delta Sigma chapter opened in the spring of 1960. The chapter's symbols include the lion, diamond, woodland violet; the colors, azure blue and pure white represent loyalty and friendship. Through such involvements on campus as Rho Lambda, Ambassadors, RaOndball and Rebel Recruiters, Army Sponsors, and ASB, the ADPI's keep up that Ole Miss Spirit.

1. Marilyn Gunter — President
2. Leisa Posey
3. K. C. Caldwell
4. Susan Probst
5. Rebecca Smith
6. Lisa Sims
7. Melissa Hood
8. Kim Boyd
9. Roz Filpi
10. Pam Cumberland
11. Anna Bonstadt
12. Catharine Bohner
13. Tonya Grisham
14. Kelly Page
15. Amelia Gadd
16. Kathy Byers
17. Lisa Germano
18. Leah Yates
19. Jacque Dean
20. Michelle Dayton
21. Robyn Young
22. Pattie Waddell
23. Peggy Hegwood
24. Stephanie Lawson
25. Sonia Hall
26. Rita Gollihue
27. Lynn Etheridge
28. Janet Martin
29. Stacey Fulton
30. Ruth Anne Moore
31. Susan Leigh Brown
32. Clarie Hathcock
33. Louise Paul
34. Kristy Rankin — Rush Chairman
35. Lil McKinnon
    Chairman
36. Pam Irving
37. Jane Kersh
38. Janet Bray
39. Anna Norwood — Vice President
40. Lisa Jones
41. Angie Massey
42. Mary Rather
43. Susan Banks
44. CeCe Chatfield
45. Andrea Steineker
46. Sherry Chaffin
47. Rhonda Little
49. Amy Ford
49. Laura Howard
50. Lisa Whitaker
51. Leslie Smith
52. Cheryl Gibbs
53. Rebecca Stine
54. Robin Fisher
55. Sandy Sauder
56. Debbie Kramer
57. Mom Walker — Housemother
58. Theresa Gunter
59. Angie Lavarn
60. Gretta Morgan
61. Kim Smith
62. Lori Gilbert
63. Robin Sullivan
64. Sonya Hamblett
65. Susan Chrestman
66. Tamara Cox
67. Sharon Walker — Treasurer
68. Cynthia Grant
69. Stephanie Eselin
70. Dixie Conwill
71. Toni Thomas
72. Terri Rogers
73. Paige Kosock
74. Melissa Durfey
75. Amy Keevers
76. Annie Tison
77. Lynda Rutherford
78. Lisa Nelson
79. Pam Henson
80. Lydia Hudson
81. Trina Riley
82. Angie Warren
83. Pennie Fisher
84. Debbie Fowler
85. Kathey Longford
86. Lee Anne King
87. Janet Dick
88. Stephanie Proffer
89. Karen Rose
90. Carla Russo
91. Sharon Huskey
92. Margaret Millsaps
93. Jeanne Shackleford
94. Chris Curtis
95. Lee Sanders
96. Peri Halberg
97. Gaye Welsh
98. Kim Morris
99. Kisa Watson
100. Alieta Tubb
101. Lynn Wing

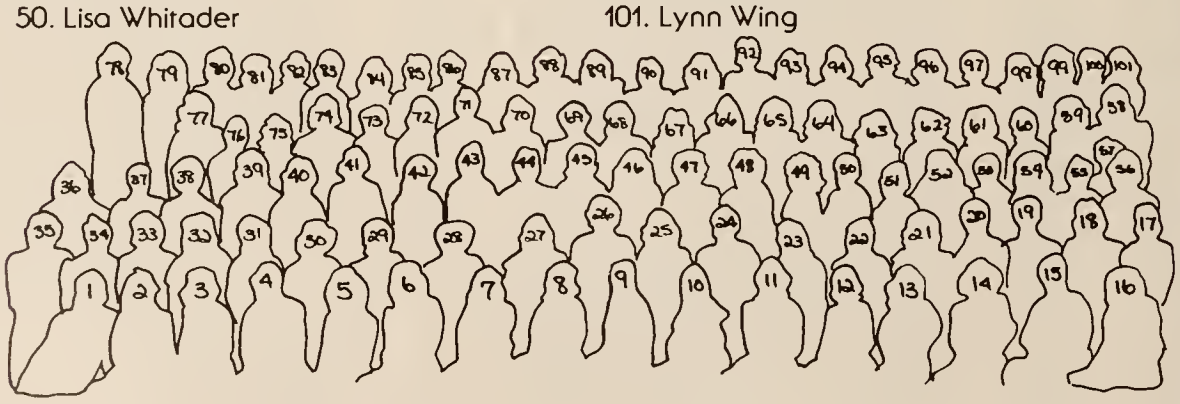

ΔΓ

Alpha Kappa Alpha

Alpha Kappa Alpha, the first Greek letter black sarority, was founded in 1908 at Howard University, Washington, D.C. The pOrpose of the sarority was to cultivate and encaOrage high schalastic and ethical standards, improve the social status of the race, promote unity and friendship among college women, and keep alumni interested in college life Theta Psi chapter was founded at Ole Miss in 1974.

1. Sandra Cox
2. Vickie Roberts
3. Kim Ford
4. Cassandra Byers — Secretary
5. Sherry Franklin — President
6. Bridget Perkins — Vice President
7. Daphne Eversan — Treasurer
8. Regina Eichelberger
9. Linda Webster

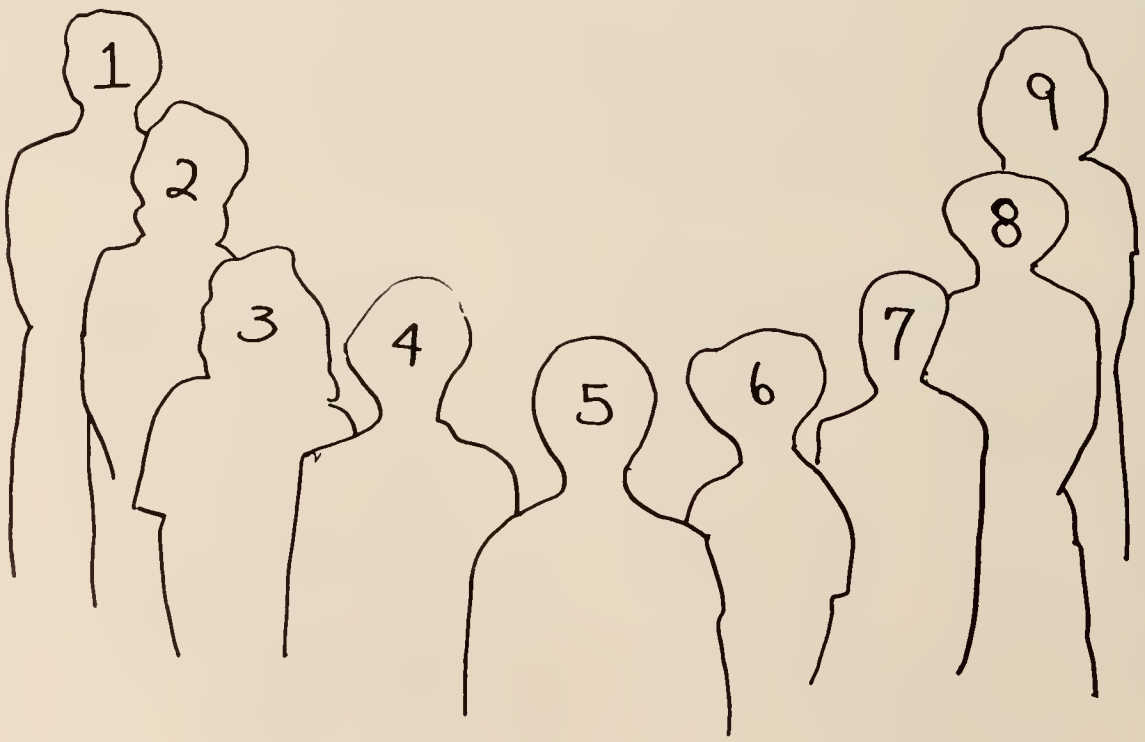

Alpha Omicron Pi

Alpha Omicran Pi Sararity, faunded at Bernard Callege in 1897, chartered the Nu Beta chapter at Ole Miss in 1957. The sheaf af galden wheat and jaqueminat rase symbalize the camman band af the AOPI's. This camman band reaches aut ta help athers thraugh such philanthrapies like the annual pancake breakfast for the Arthritis Faundatian.

1. Sandi Jackson
2. Shelley Bullen
3. Kathi Richardson
4. Anne Walters
5. Lori Jones
6. Dawn Koestler
7. Felicia Gregory
8. Cindy Norman
9. Donna Brown
10. Rhonda Madison
11. Laurie Stokes — Pledge Trainer
12. Laura Geno
13. Kathy Smith
14. Debby Bailey
15. Renee Boatwright
16. Harriet Hael
17. Dawn Archer
18. Lyn Hallaran
19. Jennifer Shores
20. Nancy Stegall
21. Tammie Hardin
22. Suzanne Pegues
23. Denise Sease
24. Mollie Slaughter
25. Mary Jo Hutches
26. Cindy Jackson
27. Lu Ann Jordon
28. Stephanie Narmour
29. Molly Paschall
30. Margaret Heiskell
31. Kim Larson
32. Dorothy Ware
33. Mary Alice Dodd
34. Liz Miller
35. Bev Lyons
36. Ginger Richardson
37. Martha Derryberry
38. Dawn Bump
39. Diane Taylor
40. Jennifer Hansford
41. Lori Wooley
42. Leigh Anne Pope
43. Lynn Alvarado
44. Margorie Ford
45. Lisa Bowers
46. Jennifer Goodnight
47. Denise Coleman
48. Donna Burford
49. Leigh Lowry
50. Coron Colvert
51. Patty Mims
52. Devro Porter — President
53. Angela Allen
54. Stephanie Stroupe
55. Julie Nolan
56. Sharon McCardle
57. Mary Hanson — Treasurer
58. Laura Smith
59. Gaye Palnke
60. Sylvia Ballard
61. Dana Lucas
62. Lisa Browning
63. Nicole Whitehurst
64. Susan Porter
65. Lourie Willioms
66. Lelia Graf
67. Wanda Partain
68. Julie Trainum
69. Dona Alexander
70. Suzanne Turnage
71. Mary Liles
72. Stacey Strider
73. Todd Courtney
74. Sheila Barrintine
75. Allison Richardson
76. Lane Grahom
77. Kathryn Lindomood
78. Vicki Lamb
79. Patricio Nichols
80. Anne Cassell Allen
81. Diane Jackson
82. Kim Bishop
83. Teresa Echols
84. Amanda Crocker

Chi Omega

Chi Omega's Tau Chapter was established on the Ole Miss compus in 1899. The white cornation is the flower of Chi Omega, and the colors are cardinal and strow. The owl is the Chi O symbol. Scholarship achievement is on the Chi Omega priority list and last year, the Chi Omega's were first in ocademic ranking on campus.

1. Tracy McDonald
2. Lyn Robinson
3. Patricia Thomas
4. Gail Crossthwait — Secretary
5. Wesla SOllivan
6. Perry Eaton
7. Mildred Harris
8. Evie Moore
9, Melanie Owens
10. Weesie Thames
11. Anne Wells
12. Cammille Woodbury — Pledge Trainer
13. Lynn Haffman
14. Kay Lawrence
15. Sally Kittle
16. Kathryn Madden
17. Mary Latta Fawlkes — President
18. Laurel Adams
19. Allyn Mitchell
20. Jill Sandroni
21. Donna Baker
22. Marcie Douont
23. Beth Creekmore
24. Dora Deaton
25. Laurie Waaley
26. Susan Thompson
27. Barrett Caroll
28. Marga Doss
29. Victoria Blackburn
30. Choree Howell
31. Lynne Collins
32. Amy Brady
33. Coral Day
34. Jennifer Jones
35. Missie Williams
36. Bestsy Bee
37. Beth Walker
38. Anne Morehouse
39. Anne Murray Holes
40. Virginia Carter
41. Alyson Collier
42. De De Dunlap
43. Michelle Sowell
44. Jessica Hill
45. Caroline Chapman
46. Elizabeth Hays
47. Laura Dickinson
48. Margaret White
49. Jamie Reed
50. Geargie Carroll
51. Kelly Kruchten
52. Chris Whitley
53. Geye Yelverton
54. Stacey Anderson — Rush Chairman
55. Kim Butler
56. Sue Farrington
57. Holly Barkley
58. Sue Farrington
59. Kimberly Yerger
60. Stacey Smith
61. Lyndo Macnaughton
62. Elizabeth Wise
63. Susie Hutt
64. Elizabeth Caldwell
65. Lauro York
66. Elizabeth Fulcher
67. Christy McDonold
68. Erin McCrory
69. Sophie Sistrunk
70. Mary Loch Droughn
71. Morgaret Boyle
72. Mindy Wright
73. Kathy McNeese
74. Jane Anna Dyer
75. Elizabeth Howie
76. Beth Caraway
77. Becky Blockmon
78. Cothy Ferris
79. Mamie Williams
80. Jill Hutto
81. Susie Wright
82. Vickey Spivey
83. Jon Levy — Treosurer
84. Corolyn Hutt
85. Laura Ball
86. Katherine Garaway
87. Ginger Gwynes
88. Caroline Roach
89. Morgoret Doty
90. Lynn Hobbs
91. Tay King
92. Caroline Saimon
93. Susan McGee
94. Moggie Brown
95. Helen Morgon
96. Carolyn Baker
97. Sonya Sullivan
98. Margaret Cotos
99. Mary Dalton
100. Tricia Baind
101. Kim Reed
102. Jeon Branum
103. Rivers Carroll
104. Amy Howord
105. Ellen Miller
106. Tracey Gilmore
107. Page Pylote
108. Allison McClelland
109. Bethany Farthering
110. Tracey Fortner
111. Lynn Sandlin
112. Kim Coon

Delta Delta Delta

Delta Delta Delta established the Chi chapter at Ole Miss in 1904. Three symbols, the pearl, the pine adn the pansy plus the three colors of silver, gold, and blue are a special port of each Tri-Delt. Tri Delts can be found in all campus organizations from madeling board to fraternity little sisters.

1. Tay Cassar
2. Julia Mayfield
3. Tracy Caves
4. Amy Smith
5. Kathy Taler
6. Kelli Lucas
7. Suzanne Davis
8. Amy Short
9. Saphie Scruggs
10. Beth Newtan
11. Regina Jacksan
12. Pepper Grantham
13. Laura Greer
14. Nicale Meeks
15. Anne Porter
16. Jane Snyder
17. Jane Mayberry
18. Laura Chatman
19. Lisa Millis
20. Melissa Charbannau
21. Mary Adams
22. Debbie Horne
23. Larrie Puryear
24. Darthy Allan
25. Karen Crapp
26. Ellen Birdsang
27. Beth Harbisan
28. Kendall Smith — President
29. Barrie Blankenship
30. Lau Ann Wilkes
31. Laura Ann Amith
32. Kim Griffin
33. Camille Pryar
34. Tara Phillips
35. Beth Maare
36. Brenda Warren
37. Cynthia Geary
38. Elizabeth Rass
39. Caroline Wansley
40. Jane Prater
41. Karen Kimbraugh
42. Sigrid Sykes
43. Christie Hughes
44. Yannie Bauchillan
45. Helen Swartzfager
46. Susie White
47. Amanda Elliott
48. Emily Ann Lee
49. Lanie Ligan
50. Nancy Drake
51. Gail Seymaur
52. Ruth Ellen Duvall
53. Leslie Deddens
54. Meg Elliott
55. Schayler Braddock
56. Susan Yandell — Vice President
57. Lindy Walters
58. Melady Smith
59. Laurie Spell
60. Ellen Vincent
61. Mary Margert Mtchell
62. Lee Ashley
63. Cissie Paale
64. Kathleen Trout
65. Elizabeth Chotmon
66. Mary Anne Gammage
67. Katheryn Tavaleti
68. Connie Jahnsan
69. Jane McMullen
70. Elizabeth Stevens
71. Melissa Mortin
72. Paula Majaure
73. Cara Dawkins
74. Stephanie Smith
75. Leslie Bollard
76. Mary Jahnson
77. Wendy Allgoad
78. Beth Shaw
79. Lee Smith
80. Piper Wilsan
81. Robin Cochran — Pledge Trainer
82. Anne Laminick
83. Tari Ott
84. Libby Pettis
85. Leah Neighbors
86. Jordan Parks
87. Trisha Snipes
88. Vivian Spear — Treasurer
89. Miriam Maare
90. Libba Loue
91. Kathleen Murray
92. Anna Emmens
93. Mary Stevens
94. Sally McGailen
95. Dede Hectar
96. Laurie Hectar
97. Annette Rond
98. Melanie Hixan
99. Lourie Douglas
100. Beth Nordon
101. Tina Stewart
102. Mitzi Butler — Secretary

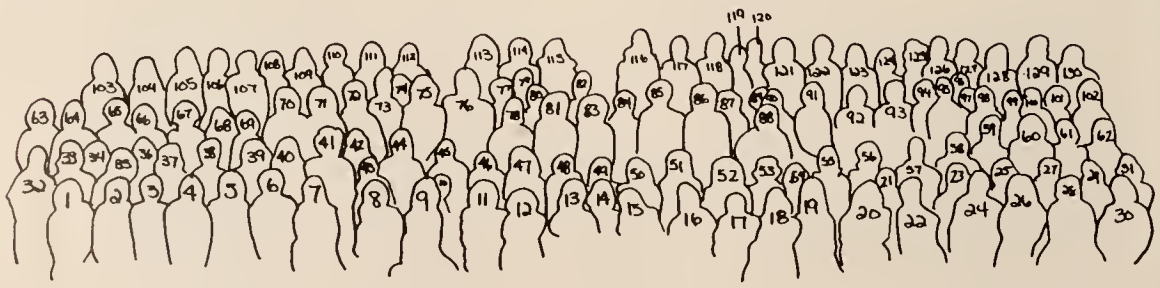

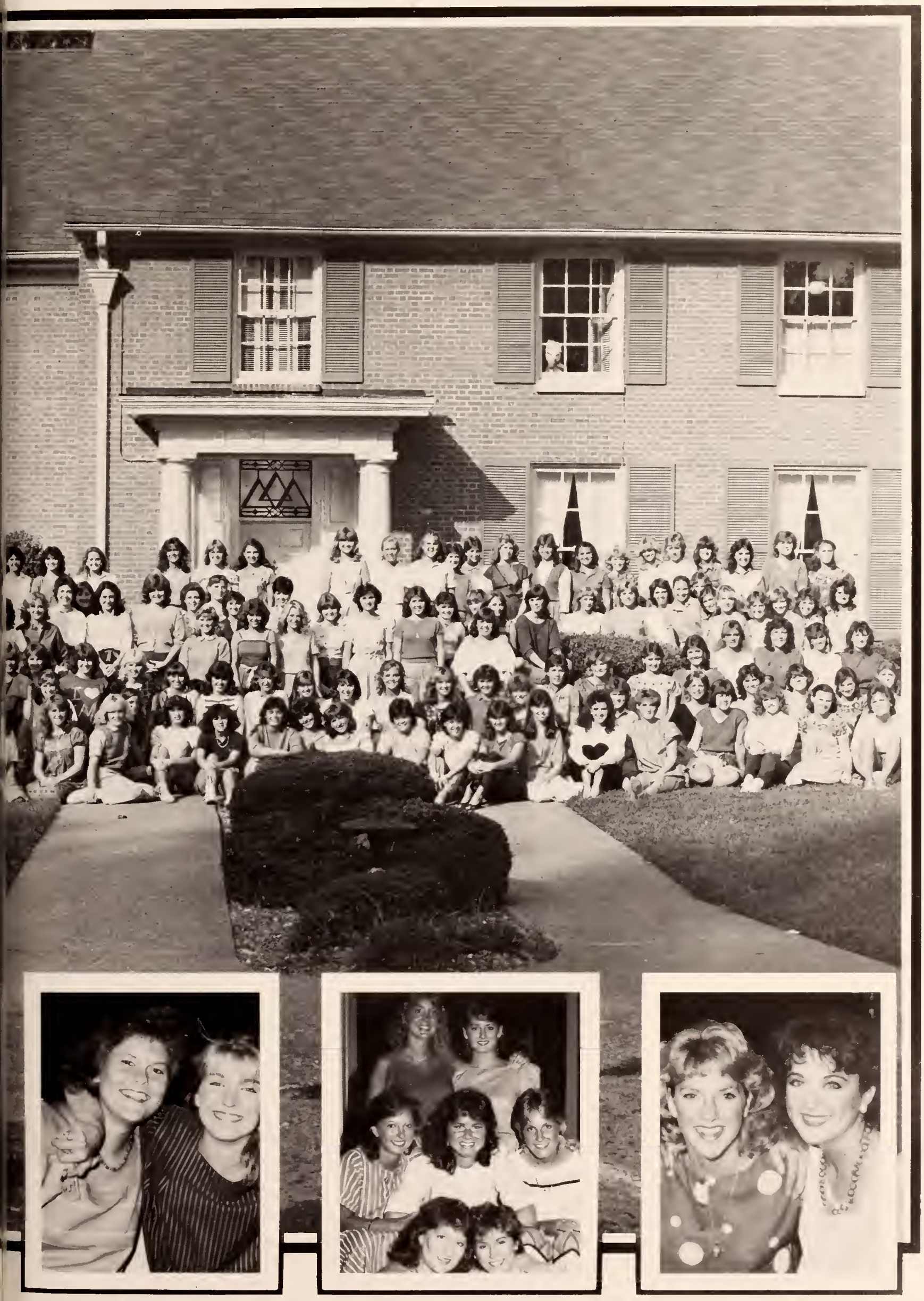

Delta Gamma

Delta Gamma Sorority, Alpha Psi chapter, was established in Oxford, Mississippi in 1873. The flower is the cream colored rose and the symbol is the anchor. A Raggedy Ann named Hannah represents the ideal Delta Gamma. DG's participate in every part of campus life: different organizations, intramurals, and student government. Delta Gamma is proud of its heritage and tradition and strives to keep the high ideals set for them by their founders.

1-7. Houseboys
8. Kendall Dunn — Treasurer
9, Alain Anderson
10. DeEtte Murray
11. Sharon Stevens
12. Debbie Adams
13. Suzanne Womble
14. Virginia Ewing — Rush Chairman
15. Melody Crunk
16. Sarah Weeks
17. Stephanie Jennings
18. Lee Ann Harden
19. Allison Phillips
20. Jennifer Spoonts
21. Donna Hill
22. Koryn Smith
23. Merrie Lynn Bishop
24. Lauren Kitchens
25. Aven Pruett
26. Diana Caldwell
27. Buttons Cates
28. Cindy Kelly
29. Terri Downey
30. Joanne Sasser
31. Mary Kay Hollis
32. Tricia Humphreys — President
33. Lee Anna Burkitt
34. Lorrie Woods
35. Shaundes Byrd
36. Elaine Cook
37. Chantel Crosby
38. Joyce Lane — Corresponding Secretary
39. May Kay Newman
40. Anna Glenn
41. Patty McCain
42. Elizabeth Fox
43. Carol Craig
44. Jennifer Gore
45. Angel Ott
46. Paula Volkhart
47. Melissa McCloin
48. Renee Martin
49. Christy DaOler
50. Julie Lassiter
51. Melinda Hall
52. Lisa Hodges
53. Edie Holman
54. Karman Weatherly
55. Hally Gremillion
56. Lisa Zepponi
57. Ginger Hill
58. Carolyn McMahan
59. Leigh Bynum
60. Becky Fontaine
61. Elizabeth Wood
62. Allison Humphreys
63. Sharon Gifford
64. Lisa McCain
65. Madelyn Grey
66. Kay Sneed
67. Mandy Norton
68. Katie Dunn
69. Kathy GoOld
70. Dana Biglane
71. Charma Dudley
72. Mary Green
73. Lisa Johnson
74. Ashley Shetter
75. Natalie Corr
76. Allison Kernan
77. Jennifer Wiltshire
78. Michelle Morris
79. Mary Wamble
80. Dina Foulkner
81. Helen Hitt
82. Bobs Smith
83. Clyde Nelson
84. Liz Coho
85. Laurie Harris
86. Liz Ferguson
87. Katie Comer
88. Karen Comer
89. Nancy Comer
90. Jerri Laughlin
91. Poulette Nicholson
92. Emily Boyer
93. Mary Jo Alinder
94. Leigh Scott
95. Cam Cox
96. Beth Hazlewood
97. Karen Coblentz
98. Ann Williams
99. Aimmen McDonald
100. Valarie Thomas
101. Roberta McGuire
102. Diane Stone
103. Margaret Allen
104. Cindy Posey
105. Mary Nettleton
106. Tiffany Villager
107. Michelle Mulder
108. Kathy McLeon
109. Jo Prater
110. Suzanne Maxy
111. Portia Pride
112. Mary Peyton Baird
113. Anita Witt
114. Lisa Littlejohn
115. Margaret Ann Tisdale

ΔΓ

Kappa Alpha Theta

Kappa Alpha Theta Sorority was founded at Asbury University on January 24, 1870. The Epsilon Zeta chapter was chartered at Ole Miss in 1979. A fairly new sorority, the Thetas are increasing rapidly with membership. Kappa Alpha Theta is recognized by the pansy, kite, and colors of black and gold. One can find a Kappa Alpha Theta in almost every field of study, social, and community activity at Ole Miss.

1. Babs Jourdan
2. Julia Knight
3. Lynn Petrie
4. Susan Sheltan
5. Suzanne Yeager — Recording Secretary
6. Beth Brenner
7. Lori O'Dell
8. Suzie Sauer
9. Holly Holden
10. Angela Wildman
11. Jeannette Cooney — Treasurer
12. Julie Wilson — President
13. Lina LaRoche
14. Pam Graham
15. Sherry Seeley
16. Anne Russell Aden
17. Dana Cowart
18. Elizabeth Merrill
19. Kathy Carter
20. Betsy Robertson
21. Maura Goodrick
22. Vance James
23. Laura Burks
24. Nickie Baker — Vice President
25. Erin Carrigan
26. Caroline Madden
27. Allison Byers
28. Leslie Robertson
29. Beth Clements
30. Sandy Sharman
31. Martel Thompson
32. Emily Freeman
33. Donna Levens
34. Andrea Norwood
35. Ginny Chalus
36. Melanie Cooper
37. Babette Owen
38. Lynn Winger
39. Ann Wolfe
40. Nancy Leigh Moore
41. Lisa Halliday
42. Kim Drummond
43. Lisa Gustin
44. Tammy Brands
45. CaOrtney Rodgers
46. Sarah Sharp
47. Leslie McIntyre
48. Shelly Walthour
49. Robin Reed
50. Mary Lee Shearin
51. Dana Gully
52. Jennifer Daniel
53. Cathy Cook
54. Stacey Barber
55. Cindy Young
56. Amanda Collins
57. Skye Henry
58. Nancy Chien
59. Mary Lynn Cupit
60. Sandi Lauderdale
61. Mollie Clements
62. Beth Schmidt
63. Lori Everate
64. Adrienne Wade
65. Cheryl Weatherford
66. Lisa St. John
67. Debbie Strong
68. Tina Foley
59. Ann McDonough
70. Susan Smith
71. Susan Stanford
72. Ann Norman
73. Merilyn McMillan
74. Eliza Brittain
75. Evy-Ann Dundas
76. Lelia Wallender
77. Marla Litchfield
78. Jennifer Cash
79. Yana Pounders
80. Tanya Byrd
81. Ann Turner
82. Tish Haynes
83. Jennifer Tomaszewski
84. Jenny Karte
85. Blair Holwadel
86. Ellen Petrie
87. Leigh Ann Jones
88. Lynn Stallworth
89. Cheryl Channell
90. Julie Landrum
91. Kathryn Stallworth
92. Elizabeth Cooke
93. Laurie Weller
94. Laura Stovall
95. Mouri Davis

Jessie Kelley — Pledge Trainer

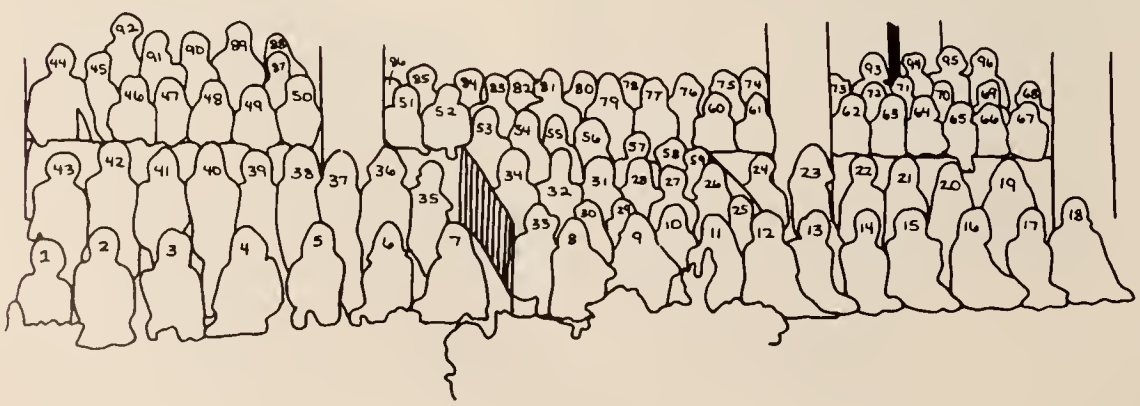

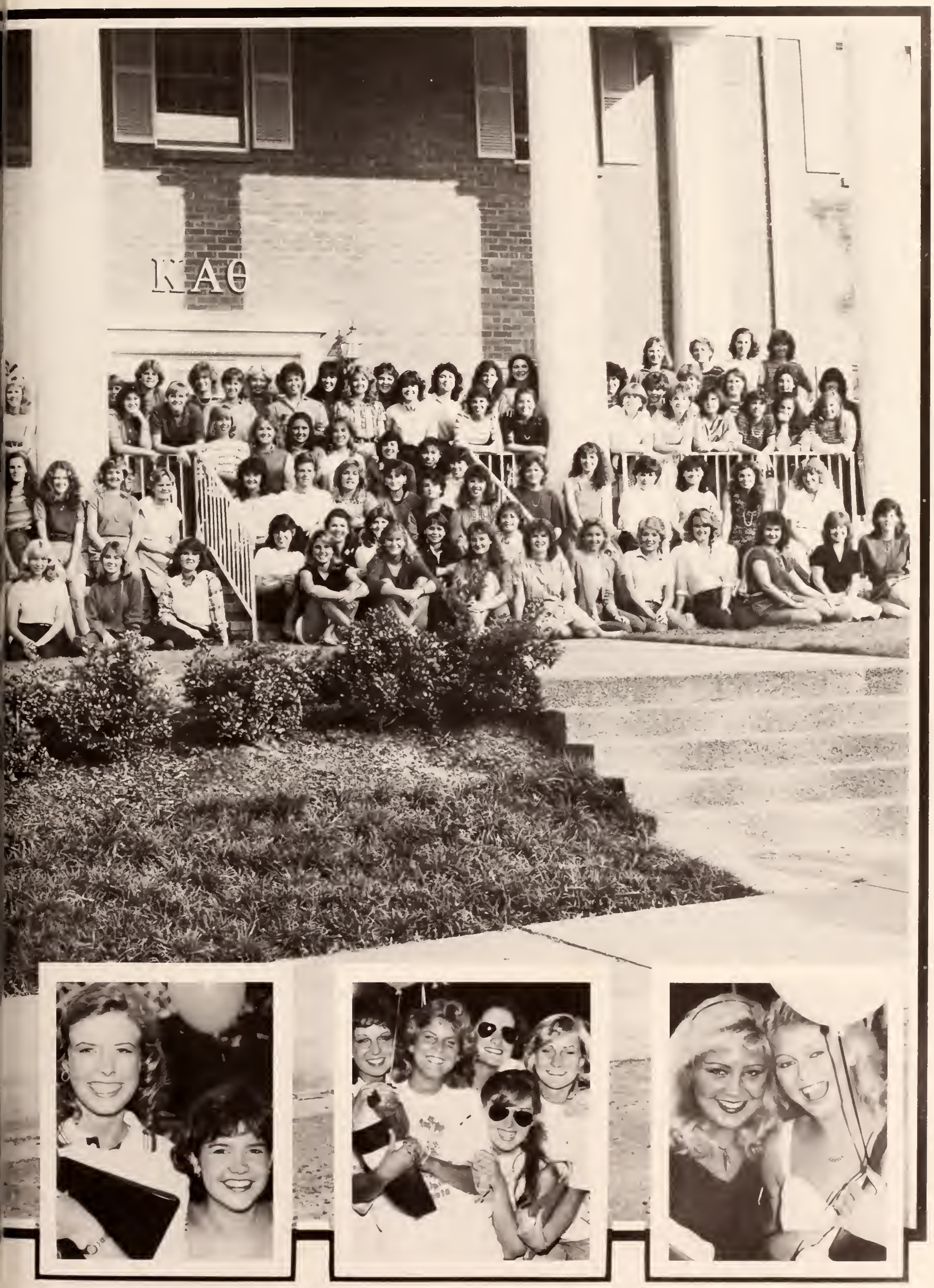
KΑΘ

Kappa Delta

Kappa Delta, founded in Farmville, Virginia in 1897, established the Alpha Mu chapter at Ole Miss in 1927. KD's are represented on campus by activities and honoraries. Whether it is in Rebel Recruiter, ODK, Ambassadors, or Mortar Board, one can find Kappa Delta. Along with activities, the KD's help the community with its annual philanthropy to raise funds for crippled children.

1. Deanne Boutwell
2. Diane Owns
3. Jennifer Belk
4. Sharon Burks
5. Emily Page
6. Shelley Blair
7. Laura Champion
8. Jamie Herbert
9. Dee Pesson
10. Marjorie Shaddock
11. Michele Bales
12. Sara Watts
13. Stacy Tyner
14. Shelly Stewart
15. Melissa Thompson
16. Danelle Carson
17. Caroline Hallister
18. Sallie Baumhauer
19. Jenny Ansorge
20. Carol Daubs
21. Amy Watson
22. Whitney Parker
23. Catherine Mullins
24. Kim Finas
25. Elizabeth Prince
26. Lisa Frey
27. Anne Rooks
28. Sealy Lowery
29. Debbie Warren
30. Paige Pallard
31. Elinor Corley
32. Julie Knudson
33. Kelly Calinga — President
34. Carah Walker
35. Marina Martin
36. Carol Bailey
37. Betsy Allen
38. Kristy Cook
39. Jennifer Odom
40. Kay Carnathan
41. Michele Moore
42. Leigh Person
43. Marianne Bradford
44. Leigh Wentworth
45. Holly Garrett
46. Lisa Halford
47. Kathy Truetel
48. Gina Robinson
49. Julie Pallard
50. Alicia Greenlee
51. Julie Holmes
52. Jody Barringer
53. May Shelley Jack
54. Amy Therell
55. Amy Akers
56. Katie Graham
57. Beth Buchler
58. Shelley Pederson
59. Hope Walker
60. Katherine Higgins
61. Lynn Jansing
62. Carlton Leike
63. Lori Stockstill
64. Susan Hyde
65. Patti Hyde
66. Beth McClellan
67. Merry Ann Nevins
68. Cassie Wells
69. Jill Johnson
70. Stacy Elliott
71. Staci Jones
72. Pebbles Eost
73. Jenny Ann Hicks
74. Kathy Edwards
75. Kim Hogan
76. Mimi Sesson
77. Elinor Gotney
78. Tracey Robinson
79. Staci Dickerson
80. Becky Grissinger
81. Janie Featherstone
82. Lori Buffington
83. Lynda Williams
84. Anne O'Neil
85. Gay Wilson
86. Lauren Millette

HOT FUDGE
KAPPA DEL
SIGMA CH

Kappa Kappa Gamma

The Delta Rho chapter of Kappa Kappa Gamma Sorority, founded at Manmouth College in 1870, came to Ole Miss in 1947. The Kappa symbols are the fleur-de-lis, golden key, and the owl. Representing love, friendship, and a special sisterhood are the colors of dark and light blue. The Kappa Kappa Gammas strongly believe in campus involvement and maintaining academic excellence which is important at Ole Miss.

1. Terri Gallaway
2. Lari Gann
3. Kathryn Green
4. Kathey Carpender
5. Wendy Haydel
6. Paula Crystal
7. Jan Allen
8. Jennifer Crews
9. Dixie Carter
10. Felicia Fergesan
11. Emily Nable
12. Claire McLendan
13. Stephanie Kistler
14. Canni Cleveland
15. Sally Tucker
16. Karen Danner
17. Ginnie Piper
18. Ruthie Hegner
19. Michelle Hewes
20. Ashley Canwill
21. Julie Jahnsan
22. Laura Carathers
23. Nancy Weichsel
24. Ann Ward
25. Kim Higgins
26. Shannan Casey
27. Maggie Maare
28. Suzanne Smith
29. Lesa Baird
30. Catharine Drane
31. Dana Puckett
32. Ann Rigsby
33. Jasephine Carmady
34. Kelly Carpender
35. Julie Butler — President
36. Mary Margan
37. Lacy Washingtan — Rush Chairman
38. Donna Taylar
39. Pam Garner
40. Tani Tedford
41. Kim Fouts
42. Dee Dee Walbretch
43. Kathleen McCannell
44. Meliss Marris
45. Margaret Maare
46. Michelle Austin
47. Stephanie Miller
48. Elizabeth Guglielma
49. May Lawe
50. Peggy Galdthorpe
51. Lisa - Sammons — Sacial Chairman
52. Linda Lusca
53. Liz Milne
54. Beth Gilmare
55. Diane Cox
56. Vickie Hudsan
57. Dana Puckett
58. Lee Ann Hough
59. Maggie Abraham
60. Manique Adams
61. Margaret Edit
62. Natalie Persan
63. Tina Hatcher — Secretary
64. Beth Randle
65. Laura Scholes
66. Beth Atkins
67. Terri Tarkingtan
68. Edie Margan
69. Mary Margaret Dixon
70. Mary Ann Gary — Sergeant-at-Arms
71. Jean Dillard
72. Linda Kridle
73. Carol Cianciala
74. Leah Sigler
75. Judy Beauregard

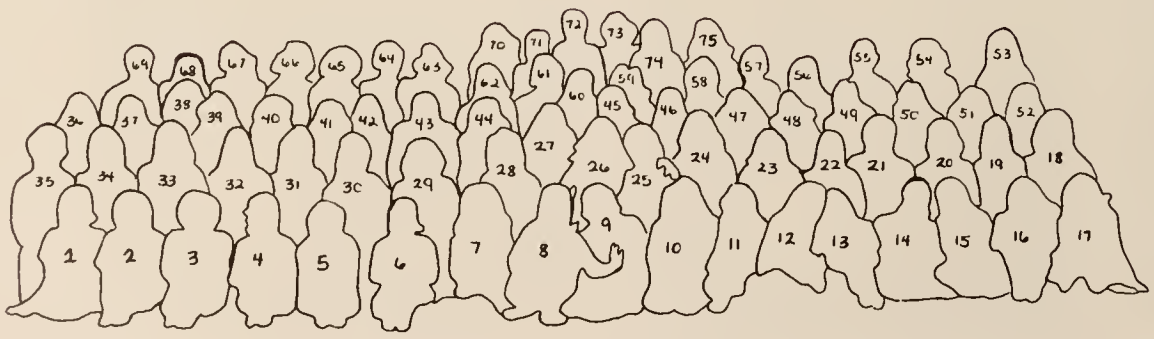

ΚΚΓ

Phi Mu

Phi Mu Sarority was founded at Wesleyan College in Macon, Geargia an March 4, 1852. The Alpha Delta chapter was chartered at Ole Miss in 1925. Rose and white are the Phi Mu's colors. The symbols are the ladybug and the rose carnation which represents beauty and true ideals of sisterhood. Anywhere on campus, one can find a Phi Mu ready to lend a helping hand or a smile.

1. Trisha Patterson
2. Cindy Carter
3. Susan Bell
4. Gaye Gould
5. Joyce McNaughton
6. Holly Hill
7. Paige Anes
8. Karen Tarbutton
9. Anne Hein
10. Anne Waters — Pledge Trainer
11. Lindy Root — President
12. Kathy Rowan — Public Relations Chairman
13. Beth Underwood
14. Stephanie Hester — Rush Chairman
15. Mary Donna Rives
16. Tara Steppleton
17. Kathy Black
18. Naomi Martin — Corresponding Secretary
19. Jenni Beth Hunter
20. Sherry Staples
21. Nancy Alexander
22. Carolyne Smith
23. Bird Thompson
24. Susan McKay
25. Doone Hector
26. Allison Owens
27. Beth Bonner
28. Anne Robbins
29. Tracey Dickinson
30. Diana Sanders
31. Missy Stevens
32. Carma Brantley
33. Beth Jordan
34. Terri Fratesi
35. Lori Lindsey — Panhellenic
36. Christy Douglas
37. Mari Whitner
38. Mary Beth Childers
39. Kim Champion
40. Judy Teevan
41. Cecily Boone
42. Stephanie Miller
43. Margaret Scanlon
44. Donna Bowen
45. Ann Marie Hume
46. Mamma Dean — Housemother
47. Lisa Fratesi
48. Becki Sullivan
48. Stephanie Pongetti
50. Corrine Hopper
51. Linda Potter
52. Jacqueline Gary
53. Ginger Carter
54. Suzanne Heflin
55. Kim Caldwell
56. Donna Ray — Vice President
57. Lynn Stewart
58. Lacey Keppen
59. Rebecca Smith
60. Murray Clayton
61. Kelli Warren
62. Lori Tarsi
63. Sandra Hughes
64. Barbara Bowen
65. Deborah Gerrard
66. Ginny Donald
67. Susan Van Zandt
68. Allison Bonham
69. Susan Bearden
70. Laura Leigh Rhett
71. Betsy England
72. Leigh Bolten
73. Tammy Tolbert
74. Jill Sanders
75. Tammy Burney
76. Marty Myers
77. Lisa Johnson
78. Lory Wilkerson
79. Mary Kay Danahue
80. Patsy Goache
81. Barbie Edwards
82. Janet Spotts
83. Tracey Scoville
84. Deborah Crumpton
85. Karen Lindley
86. Nancy Anderson
87. Dana Dew
88. Pally Johnson
89. Joy Huggins
90. Wendy Wise
91. Donna Sanders — Treasurer
92. Stephanie Rosina
93. Teresa Cox
94. Nan Newman
95. Jan Willianson
96. Susan Stewart

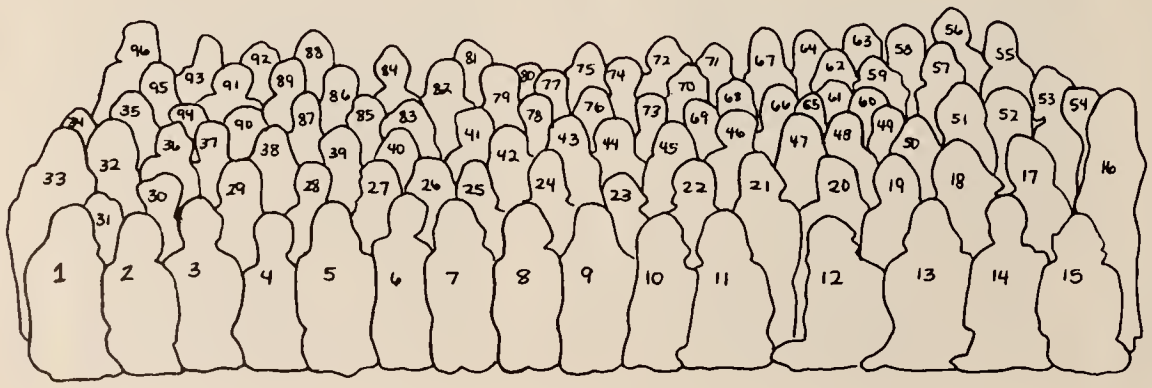

Pi Beta Phi

Pi Beta Phi was founded at Manmouth College in Illinois on April 28, 1867. Pi Phi was established at Ole Miss in 1962. The colors are wine and silver blue, the flower is the wine carnation and the symbols are the angel and the arrow. From philanthropies to the ASB, community and campus activities are an important part of Pi Phi.

1. Stacey Fortenberry
2. Dayna Carpenter
3. Christy Martin
4. Jan Reid
5. Lynette Hayt
6. Lake Matthews
7. Terri Taylor — Secretary
8. Suzanne Menard
9. Tara Tamlin
10. Danna Thomas
11. Julie Grubbs
12. Lou Anne Daves
13. Amy Smith
14. Sarah McClead
15. Tracey Capertan
16. Page Crossley
17. Beth Thomas
18. Amy Cook
19. Katye Crosby
20. Jill Foster
21. Eva Ann Shepherd
22. Molly Selman
23. Kathy Erl Bacher
24. Amy Segãtto
25. Robin Leake
26. Elise Durbin
27. Amy Thorton
28. Lori Goodman
29. Cathy Delbove
30. Carla Nicholson
31. Sissy Poulos
32. Allison Fletcher
33. Heart Burns
34. Jenny Walker
35. Sharon Courtney
36. Laura Ward
37. Amy Richardson
38. Irene Doulaney
39. Ammanda Hammack
40. Rhonda Hegwood
41. Libby Smith
42. Darby Soefker
43. Mary Catherine Howell
44. Judith Gibson
45. Penny Parker
46. Sandy Rainer
47. Claire Patrick
48. Susan Garraway — Rush Chairman
49. Elizabeth Bradley
50. Ann Davis
51. Shelly Fisher
52. Mimi Broadwell
53. Helen Smith
54. Leigh Myers
55. Nancy Guy Kelly
56. Alice Carrol
57. Mitti Miles
58. Danelle Lago — President
59. Dobney Yarbarough
60. Dione Hannah
61. Michelle Biasotti
62. Laura Dodge
63. Sandra Wilkinson
64. Mary Virginia Wilson
65. Houseboy
66. Houseboy
67. Vonda Bowie
68. Kathy Herring
69. Stephanie Cunningham
70. Carissa Campbell
71. Sharon Iupe
72. Renee Lee
73. Leslie Habbs
74. Leigh Bryan
75. Becky Ball
7y. Koren O'Meallie
77. Dana Bryan
78. Angele Andry
79. Shelly Smith
80. Caren Spencer
81. Karen Gore — Treasurer
82. Missy Parrish

Zeta Tau Alpha

Zeta Tau Alpha, founded at Longwood College in Formville, Virginio, established o Gommo Delta chapter at Ole Miss. The Zetas are involved in all aspects of campus activities: Rho Lombdo, the Doily Mississippion, and many others. Also, amang the Zetas' community involvements, they roise money far Musculor Dystrophy, Cystic Fibrosis, and with such philanthrapies as the "Zeta Man" calender, the Zetos cantribute to the Assaciatian af Retarded Citizens.

1. Christy Parry — President
2. Beverly Turner
3. Donna Heern
4. Jenny Brite
5. Phyllis Selley
6. Therese Halligan
7. Claire Mulkins
8. Shira Huddleston
9. Susan Tharntan
10. Lisa Kilgare
11. MaryLynn Castellaw
12. Andrea Cax
13. Katrina Dendy
14. Kathy Cax
15. Bo Sizemare
16. Sarah Ann Drane
17. Jenny Brite
18. Mrs. Reid — Hausemather
19. Betsy Martin
20. Renea Welch
21. Quinn Hause
22. Beth Brawn
23. Debbie Haaver
24. Syvie Elder
25. D'Ann Davis
26. Denise Willis
27. Linda McDawell
28. Susie Misch
29. Kathy Goadman
30. Linda White
31. Beverly Suit
32. Kathy Statt
33. Lisa Baxter — Secretory
34. Lisa Marlawe
35. Katie Mullis
36. Angela Compbell
37. Jennifer Burkett
38. Robin Butler — Vice President
39. JoAnna Thornton — Pledge Trainer
40. Barbara Burkett
41. Frances Cathey
42. Susan Fleming
43. Susan Kirkland
44. Shoran Carter
45. Moira Zemann
46. Andrea Roberts
47. Cathy Mileski
48. Janet Yarbrough
49. Wendy Tranchin
50. Mary Hutsan
51. Karen Germany
52. Renee Ducote
53. Robin Dickinsan
54. Dinetia Tomilnson
55. Lisa Rains
56. Stacey cax
57. Sherry Garland
58. Lynn Gaadman
59. Ann Dial
60. Morie Herrick
61. Sarah Liddy

ZTA
ZTA

Zeta Phi Beta

Zeta Phi Beta was founded at Howard University on January 20, 1920. Tau Eta chapter was founded on the Ole Miss campus in 1976, bringing its colors of blue and white. The objectives of finer womanhood, sisterly love and scholarship have brought together women with similar tastes and aspirations.

1. Cynthia Burgess — Treasurer
2. Laretha Janes
3. Theresa Ramsey — Secretary
4. Charlatte Gatter
5. Etta Mhaan — Parliamentarian
6. Diane Storey
7. Luretha Janes
8. Barbara Braaks — President
9. Betty Balfaur — Vice President

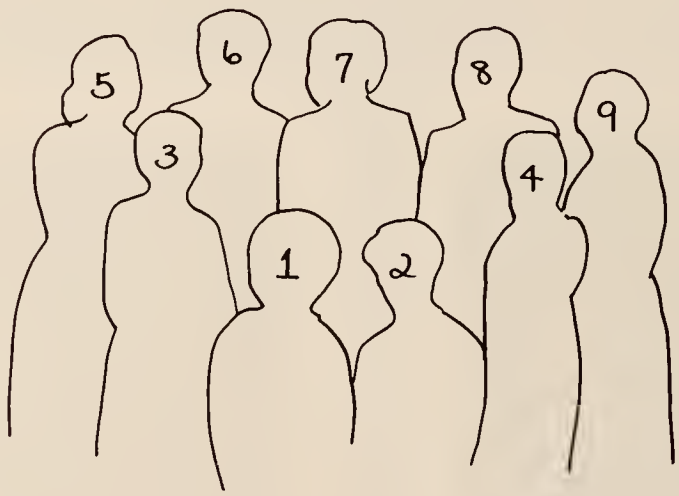

Alpha Phi Alpha

Alpha Phi Alpha Fraternity, Inc., founded at Cornell University in 1906, chartered the Nu Upsilon chapter at Ole Miss in 1978. Campus involvement and achievement has been associated with this fraternity. The Alpha Phi Alpha's motto is: "We are first of all and We shall transcend all."

1. Jerry L. DeLooch
2. Arnold DeWayne Sloughter — Corresponding Secretory
3. Harry Smith
4. Keith Tucker — Chaplain
5. Melvin Bonks
6. Kelvin Honner
7. Jerry Gentry II
8. Jimmy L. Williams
9. Jerry W. Sonford
10. Dexter R. Merrill
11. Norbert Woods — Parliamentarian
12. Sheridan W. Boyd — B.G.C. Representative
13. Micheal Fentry — Treasurer
14. Clifton Johnson — President
15. Charles McCain — Vice President

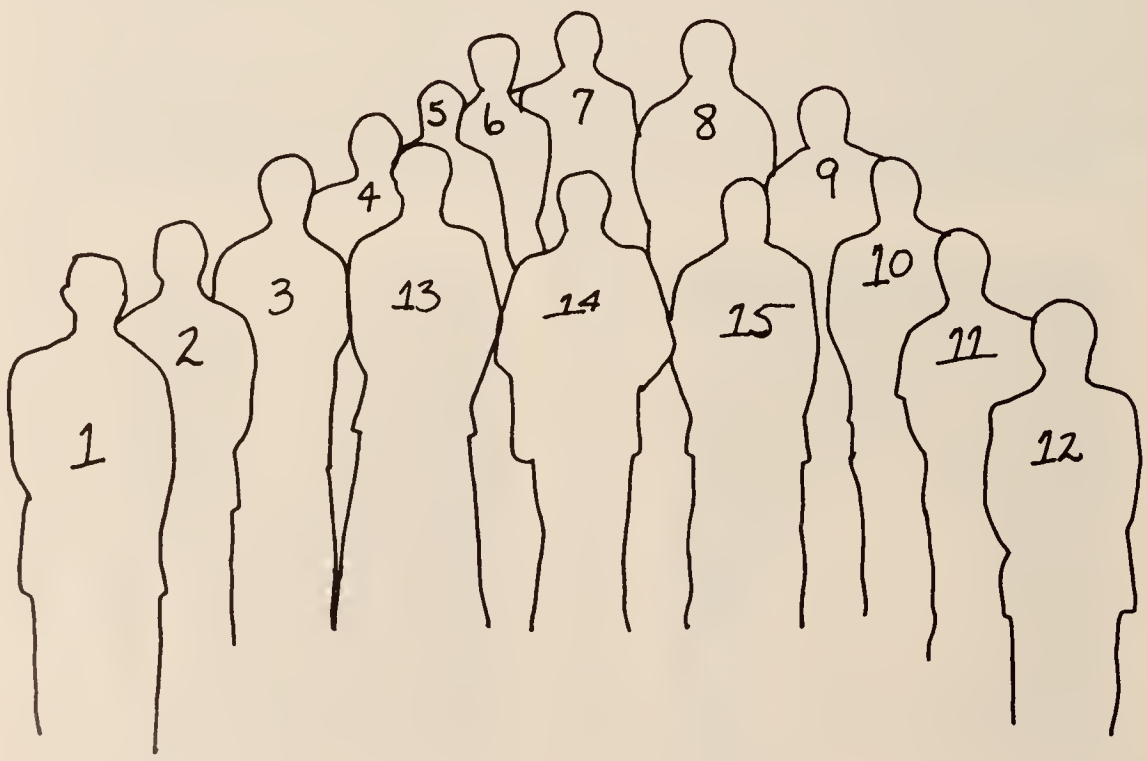

APA

Alpha Tau Omega

Alpha Tau Omega, farmed in 1865, was chartered an the Ole Miss campus in February af 1927. The members af ATO are invalved in such activities as Phi Eta Sigma, ODK, intramurals, campus senate and much mare. Their gaal is ta uphald the high ideals established by their faunders.

1. Billy Price . Treasurer
2. Brit Bert
3. Ronnie Joe Brower
4. Kelly McGuire
5. Will Taylor
6. David Holder
7. Derek Denley
8. Mike Taylor
9. Steve Spratley
10. Danny Reynolds
11. Kevin Winstead
12. Robert Hollingsworth — Secretary
13. Bob Graham
14. Bill McMullen
15. Ricky Thompson
16. Greg Piner
17. Ron Terrel
18. Rick Warden
19. Tom Chain
20. Troy Young
21. Norm Perkins
22. Jeff Dalton
23. Brad Flynn
24. Jim Worner
25. Barry Gilmore
26. David Smith
27. Keith Hayward
28. Jack McClemore
29. Lee Williams
30. John Muirhead
31. Chris Burrows
32. Chris Palm
33. Mike Gunter
34. Wes Cook
35. Ronnie Bishop
36. Paul Tedford
37. Les White
38. Kenny Johnson
39. Ronnie Knighton
40. Ken McKay
41. Hal Wright
42. J. R. Grantham
43. Drew Murphy — President
44. Van White
45. Jasper Welsh
46. Chris Bradford
47. Greg Burris
48. Scott Geinsler
49. Billy Brewer
50. David O. Smith — Vice President
51. Tim Carter
52. Andy Jones
53. John Andress
54. Joe Bogden
55. Jay Chain
56. Cliff Reynolds
57. Robert deSantes

LSU
ATG

EGE

Beta Theta Pi

Beta Theta Pi, the oldest social fraternity, was founded at Miami University in Oxford, Ohio. Betas have continuously been involved with such organizations as ASB Senate, ODK, Alpha Epsilon Delta, and Intramurals. Beta Theta Pi represents Ole Miss with both outstanding scholars and athletes.

1. Clark Fire
2. Jeff Young
3. Little Sister
4. Phil Jones
5. Little Sister
6. David Henry
7. Art Shirley
8. Little Sister
9. Danny Smith
10. Mark Christian
11. Ladd Dilworth
12. Stark Harbour
13. Scott Watts
14. Steve Castleman
15. Jenny Ansorge
16. Woody Farris
17. Little Sister
18. Drew Brown
19. Scott Butler
20. Ronnie Good
21. Chili Montavilo
22. Scott Patterson
23. David Roberts
24. Little Sister
25. Little Sister
26. Little Sister
27. Little Sister
28. Little Sister
29. Whit Wills
30. Little Sister
31. Chick Riley
32. Little Sister
33. Lee Clark
34. Johnny Foust
35. Little Sister
36. Todd Prilhart
37. Little Sister
38. Jeff Johnson
39. Greg Thompson
40. Little Sister
41. Bob Bell
42. James Gore
43. Little Sister
44. Gary Mogee
45. Little Sister
46. Little Sister
47. Chip Crumk
48. David Sturdivant
49. Doug Fleming
50. Mike Rose
51. Kathy McLeon
52. Bruce Taylor
53. John Sherman
54. Scott Patterson
55. Bruce Hicks
56. Hamp Overton
57. Little Sister
58. Jamie McGinnis
59. Little Sister
60. Wade Heatherly
61. Little Sister
62. Jeff Rinaldi
63. Little Sister
64. Greg McIntosh
65. Marlin Duff
66. Little Sister
67. Ken Good
68. Rob Christian
69. Pete Strow
70. Don Ashley
71. Little Sister

UMAA
Tupelo

Chi Psi

Chi Psi, founded at Union College in Schenectady, New York, on May 20, 1841, established the Alpha Gamma chapter at Ole Miss in 1858. Former Chancellor Robert Furwell Fulton, for whom Fulton Chapel was named, was an early Chi Psi at Ole Miss. Chi Psi stresses social interest and academic excellence. Whether it's College Republicans, Intramurals, the Daily Mississippian, or many other organizations, a Chi Psi is involved.

1. Steve Artim
2. Pat Thrash
3. Little Sister
4. Nick Champeau
5. Tom Seymer
6. Joe Burns
7. Jeff Reynolds
8. Ford Gaudin
9. Brian Daniele
10. Stan Bennett
11. Tim Graham
12. Brad Abbey
13. Little Sister
14. Ken Hughes
15. Deon Horbour
16. Little Sister
17. Little Sister
18. Little Sister
19. Little Sister
20. Little Sister
21. Gene Hoover
22. Darryl Knight
23. Little Sister
24. Little Sister
25. Eric Norwood
26. Little Sister
27. Benjy Gerner
28. Little Sister
29. Little Sister
30. Jonathan Rogers
31. Forrest Gibson
32. Joe Mitchell
33. Little Sister
34. Little Sister
35. Duke Young
36. Little Sister
37. Johnny Coleman
38. Little Sister
39. Chris Waters
40. Little Sister
41. Ed Colemon
42. Winter Hodges
43. Burt Duvic
44. Beau Stewart
45. John Payne
46. Mark Wolf
47. Little Sister
48. Robert Ricky
49. Bill Hawks
50. Bob McGahn
51. Doniel Finch
52. Elliott Bickerstoff
53. Jeffery Brooks
54. Mike McNolty
55. Little Sister
56. Little Sister
57. Jeff Johnson
58. Mike Crook
59. John Smith
60. Little Sister
61. David Young — President
62. Scott Cramer
63. Leroy Jones
64. Mike Harwell
65. Rob Ainsworth
66. Robert Hopson
67. Little Sister
68. Mark Stowers
69. Little Sister
70. Wes Thomas
71. John DeMartini
72. Jim Young
73. Little Sister
74. Little Sister
75. Greg Germany
76. Myer Gilbert

CHI PSI LODGE
1841

Delta Kappa Epsilon

Delta Kappa Epsilon was founded at Yale University on June 22, 1844. Recently re-established on the Ole Miss campus, the Dekes are increasingly becoming involved in all different organizations at Ole Miss.

1. Bert Blasingame . Treasurer
2. Walter F. Suthon — I.F.C. Representative
3. Christopher J. Haug — Pledge Trainer
4. Jerry D. Brewer Jr. — President
5. William F. West
6. Robert L. Rosen — Vice President
7. Scott Kistler
8. Scott Bush — Secretary
9. Jeff vonLietermann
10. Robert D. Liebkemann
11. Steven E. Barnes
12. Jimmy Craven

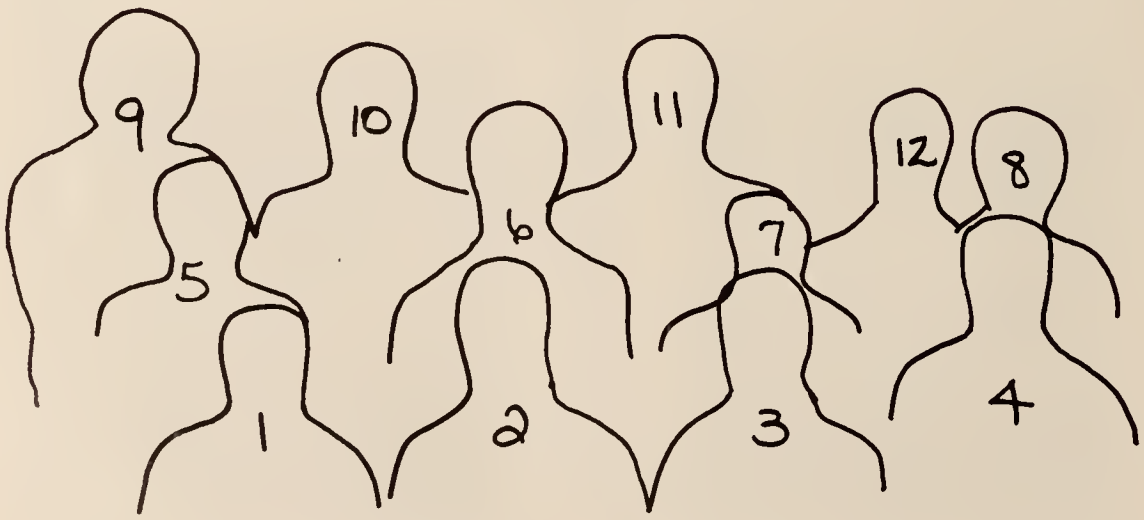

ΔKE
ΔKE
ΔKE

Delta Psi

Delta Psi, founded at Columbia University in 1847, established itself at Ole Miss in 1855. One of the oldest fraternities, the Delta Psi's keep up their heritage of privacy and high academics. Preferably small in size, the men of St. Anthony's Hall have kept up outstanding achievements at Ole Miss.

1. Bill Thomas
2. Bill Lehr
3. Wilson Parry
4. Ed Priest
5. Bobby Yarbrough
6. Terry Cade
7. John Pitner
8. John Burns
9. John Biggs
10. James Hunger
11. David Geer
12. Jay Keller
13. Craig Jackson
14. Mark Robey
15. Jamie Grantham
16. Marvin Rollins
17. Perry Fath
18. Erik Brockman
19. Tom Dye
20. Frank Hall
21. Frank Lacey
22. Keith Byrun
23. Jim Hussey
24. Danny Blanton
25. Russ Dallen
26. Steve Epperson
27. Rusty Frye
28. Richard Roberts
29. Rick Halteman
30. Greg Kennedy
31. Poul Broom
32. John Carney
33. Paul Huddleston
34. Joe Mortin
35. Phillip Smith
36. Jomes Sullivon
37. Kyle Cook
38. Terrel Lewis
39. Kevin Smith
40. John Davis
41. Tony Scheider
42. Joey Gronthom
43. Charles Coney
44. Gene McDade

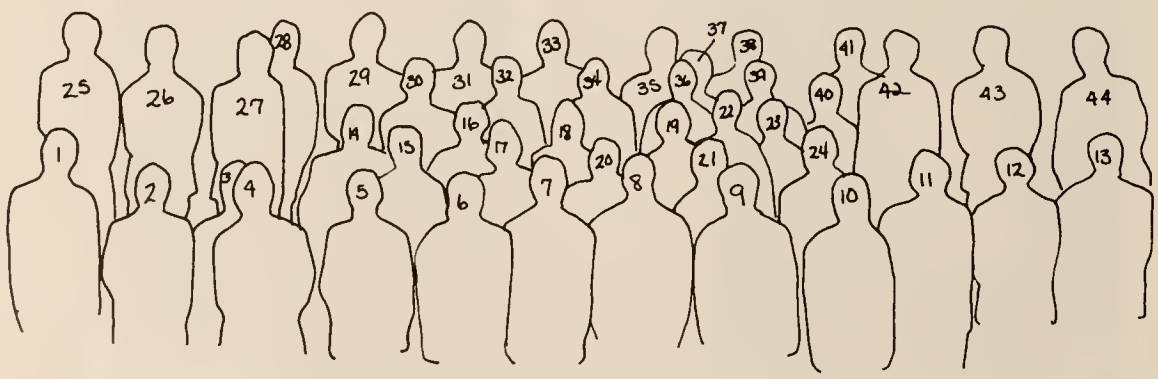

SAINT ANTHONY HALL

Kappa Alpha

Kappa Alpha Order was founded at Washington College, now Washington & Lee University, on Dec. 21, 1865. In January 1900, Alpha Upsilon Chapter was established at the University of Mississippi.

The men of KA claim memberships in Lambda Sigma, Phi Eta Sigma, ΟΔΚ, and the Order of Omega.

The KA's at Ole Miss aim for the top and achieve it.

1. Brad Rejebian — Historian, Social Chairman
2. Barbara Bawen
3. Sam Moore
4. Buddy Dearman
5. David Waolvertan
6. Nelsan Cale
7. Cal Maya — Treasurer
8. John Rodgers Brashier
9. Ernest Mellar
10. A. W. Lyle
11. Jimba McCauley
12. Jahn Haward
13. Amy Haward
14. Stuart Easterly
15. Craig Miller
16. Lee Owen
17. Mike Sullivan
18. Calvin Walls
19. Fritz Anderson — Treasurer
20. Graysan Gill
21. Elizabeth Bryant
22. Ben Landess
23. Danny Spivey
24. Jan Levy
25. Brad Kilgare
26. David "Beef" Bassinger
27. Ric Walbrecht
28. Art Huggins
29. Dan Robertson
30. Margaret Scanlon
31. Mad Dog Rives
32. Jan Martin
33. Mike Alef
34. Beth Buehler
35. Katie Graham
36. Andrew Phillips — President
37. Jeff Duke
38. Kelly Colinga
39. Miller Crowe
40. Jahn Owen
41. Marci Divant
42. Pierce Camp
43. Mrs. Clara Wallace — Hause Mather
44. Jimmy Turner
45. Stacy Smith
46. Tim Climer — Vice-President
47. Allen Baker
48. Kent Campbell
49. David Krouse
50. Tim Angle
51. Mike Brennan
52. Jill Johnson
53. Susan Greene
54. Sandy Curtis
55. Scott Coopwood
56. Susan Van Zandt
57. Bill Beck
58. Scott Laxtan
59. Joy Huggins
60. Margaret Moore
61. Tracy Scoville
62. Davis Aikens
62. Bill Robbins
64. Tam Black
65. Suzie White
66. John Lewis
67. Heard Butler
68. Bubba Dickersan
69. Kat Spivey
70. Scatt Napier
71. Marty Fergusan
72. Elizabeth Wood
73. Veta Brahma
74. Richard Clanton
75. Jaey Estes
76. Kim Higgens
77. Tammy White
78. Allen Williams
79. Cindy Nelson
80. Spencer Turner
81. Roberta McGuire
82. Craig Campany
83. Randy Ivy
84. Adam West
85. Dennis King
86. Andy Ashford
87. Jim Homan
88. T. D. Dickey
89. Bill Garner
90. Allen Wood
91. Dave Edwards — Secretary
92. J. George Thrasing
93. Farban Cartel

KA

Kappa Sigma

Kappa Sigma, founded at the University of Virginia on December 10, 1869, was chartered at Ole Miss on October 8, 1926. This fraternity is one of the largest national fraternities. Participating in all areas of campus affairs, the Kappa Sigs continue to keep up their tradition of excellence and established leadership on the Ole Miss campus.

1. Lil Sis
2. John Sawell
3. Marty Warren
4. Lil Sis
5. Mike Axton
6. Clifton VanCleave
7. Lil Sis
8. Terry Robinson — Vice President
9. Lil Sis
10. Richie Edmonson — Ritualist
11. Lil Sis
12. David Boyd
13. Lil Sis
14. Charles Byrd — Sec.
15. Mike Dawning
16. Phil Reese
17. Kevin Ward
18. Lil Sis
19. Lil Sis
20. Jay Cole
21. Harry Brammell
22. Dan Larson — Treas.
23. Lil Sis
24. Alan Minter
26. David May
27. Lil Sis
28. Lil Sis
29. David Janes
30. Hardy Hill
31. Greg Margan
32. Lil Sis
33. Hundley Elliotte — Pres.
34. Lil Sis
35. Lil Sis
36. Joe Phillips
37. Lil Sis
38. Lil Sis
39. Lil Sis
40. Berk Donaldson
41. Dave Elliott
42. Lil Sis
43. Blake Mitchell
44. Michael Smith
45. Lil Sis
46. Kevin Smith
47. Lil Sis
48. Regan Mason
49. Lee Fuller
50. Scott Bryant
51. Mark Read
52. Lil Sis
53. Clark Nolan
54. Greg Traxler
55. Lil Sis
56. Chad Gross
57. Lil Sis
58. Johnny Marshall
59. Lil Sis
60. Lil Sis
61. Alan Temple
62. Greg Russell
63. Paul Elliott
64. Mike Barlow
65. John Elliotte
66. Bill Taras
67. Mike Middleton
68. Sean Harrison
69. John McMannis
70. Bubba Miller
71. Mark Reisman
72. Brett Thompson
73. Jason Wilks
74. Lil Sis
75. Eric Atkinson
76. Joe Lynch
77. Roger Aldridge
78. Jeff Hordy
79. Michael Tillman
80. Holland Henton
81. Kenneth Hood
82. Lil Sis
83. Lil Sis
84. Van Eost
85. Stephen Stokes
86. Jep Pollard
87. Lil Sis
88. Scott Smith
89. John Thomas
90. Bobby Gandy
91. Lil Sis
92. Lil Sis
93. Lil Sis
94. Tim Quigley
95. Scott Archer
96. David Galtney
97. Jimmy Bledsoe
98. David Thimmes
99. Joy Price
100. George Reed
101. Lil Sis
102 Bill Baumhauer

KΔ

Phi Delta Theta

Phi Delta Theta, founded at the University of Miami, Oxford, Ohio, chartered the Alpha chapter at Ole Miss in 1877. The Phi Delts are based on friendship, sound learning, and moral rectitude. Phi Delta Theta, having established itself on the Ole Miss campus, has members actively involved in UPC, Committee of 100, Ole Miss Yearbook, student government, athletics, and all other aspects of Ole Miss.

1. Parker Ellisan
2. Rich Ellisan — Vice-President
3. Jasan Calquet
4. Harlen Sadler
5. Geren Maar
6. Ted Hill
7. Clay Hays
8. Stevie Martin
9. Charles Franklin
10. Jae Maxwell — President
11. Lagin Baker
12. Mark Schaefer
13. Brian Sullivan
14. Scatt Richardsan
15. Gram Meadors
16. Marcus Laughlin
17. Rabert Spell
18. David Lane
19. Hamiltan Shaw
20. Harris Lydon
21. Cambell McCaal
22. Clark Spencer
23. Anthany Terracina
24. Carley Tawnsend
25. Tucker Olander
26. Tam Warkman
27. Eddie Lavere
28. Trey Tucker
29. Red Martin
30. Mark Fratezi
31. Jake Crews
32. Allen Hughes
33. John Sullivan
34. Tammy Blair
35. Bill Porter
36. Scatt Shufard
37. Barry McNair
38. Greg Partera
39. Maya Flynt
40. Dan Pruitt
41. Ashford Little
42. Steve Burtan
43. Russ Pruitt
44. Babbie Byars
45. Lindy Shook
46. Gwin Scott
47. David Williams
48. Rob Pickering
49. Darby Ricketts
50. Trip Mounger
51. Hugh Warren
52. Rick Shaw
53. Whitey Groy
54. Hal Bayd
55. Allen Haliman
56. Palmer Adams
57. Brum Elliott
58. Jimmy Moss
59. Neil Hixan
60. Lauis Burge
61. Henry Hitt
62. Ric Vollmer
63. Jeff Johnson
64. Stan Roberts
65. Mel Perkins
66. Rusty Gebhart

ΦΔΘ
ΦΔΘ

Phi Kappa Psi

Phi Kappa Psi, organized at Jefferson College in 1852, chartered the Mississippi Alpha chapter in 1857. With members participating in the Order of Omega, Ambassadors, Senate, the Phi Psis have contributed to all facets of campus life. The Phi Psis have built a strong chapter dedicated to their motto: "United by friendship, sustained by honor, and led by the truth, we live and flourish."

1. Lance Line
2. Mike McClellan — Secretary
3. Grady Clinkscale
4. Lil Sis
5. Greg Cunningsby
6. Lil Sis
7. Tommy Badon
8. Chip Coskery
9. Lil Sis
10. Steve Wineburger
11. Lil Sis
12. Lil Sis
13. Nick Nicola
14. Tim Borune
15. Michael Cox
16. Butch Metcaff
17. Brian Lee — Vice President
18. Michael McGee
19. Ray O'Neil
20. Lil Sis
21. Mark Maffett — President
22. Jay Lewis
23. Todd Bursar
24. Michael Young
25. John Olson
26. Pin Williams
27. Kelly Smith
28. Steve Jones
29. Scott Compton
30. Ken Whitfield
31. Brendon Lysaght
32. Collins Coon
33. Brian McGivern
34. David Mottingly
35. Rob McHugh
36. Richard Stives
37. Mike G. Lee
38. Joe Burns — Treasurer
39. M. Brown
40. Brad Donaldson
41. Jeff Hancock
42. Ross Capwell
43. Mark Carroll
44. Bruce Prather
45. Bill Parks
46. Steve Mullins
47. Patrick Bowers
48. Mike Boulanger
49. Ken Hagbig
50. Randy Abraham
51. Mark Roberts

ΦΚΨ

Phi Kappa Tau

Phi Kappa Tau, established at Miami University on March 17, 1906, chartered the Delta Gamma chapter at Ole Miss on March 23, 1969. With active and growing interests represented in the ASB administration, Committees of 82 and 100, Campus Senate, Varsity Cheerleading, and other organizations, the men of Phi Tau have achieved a prominent position at Ole Miss.

1. Jamie Ready
2. Steve Stoghill
3. Bill Fletcher
4. Ronnie Castle
5. Brian Smith
6. Steve Williams
7. Bob Dennis
8. Andy Szuwalski
9. Eric McNeil
10. Bill Powell
11. Matt Parter
12. Marcus Manning
13. David Denneka
14. Jack Andy
15. John Dulaney
16. Peri Hallberg
17. Lee Sanders
18. Keith Cole
19. Steve Vaughn
20. Bill Allen
21. Henry Koon
22. Barry Kruger
23. Sam Kelly
24. Terry Jones
25. Charlie Kistler
26. Leigh Pender
27. Paul Thomas
28. Rodney Robinson
29. Alicen Kerman
30. Angela Raid
31. Randy Jefferson
32. Marlin Womack
33. Jeff Williams
34. Steve Clark
35. Randy Watkins
36. Bruce Olivers
37. Ed Flemmons
38. Jay McCarthy
39. Chris Raulston
40. Rich Sinerva
41. Mike Mullins
42. Amy Haddad
43. Joe Guyton
44. Jeff Acred
45. Mike Thompson
46. Chris Halliwell
47. David Hood
48. Jeff Lewis
49. Sandra Thomas
50. Orlanda Andy
51. Terri Merrill

ΦKT
ΦKT
ΦKT

Phi Kappa Theta

Phi Kappa Theta evolved at Ole Miss on April 29, 1959, as a result of the joining of two fraternities — Theta Kappa Phi and Phi Kappa. The Phi Kaps are involved in such activities as Phi Eta Sigma, ODK, Order of Omega, the Daily Mississippian, and other campus organizations.

1. John Melasky — Treasurer
2. Mike Skrien
3. Barry Tatum — Corresponding Secretary
4. David Williamson
5. Chris Tilton
6. Dave Millar
7. Glen Riley
8. Michael McManus
9. Lars Karlstrom — Vice President
10. Adam Stoll — President
11. Kenneth Zabrist

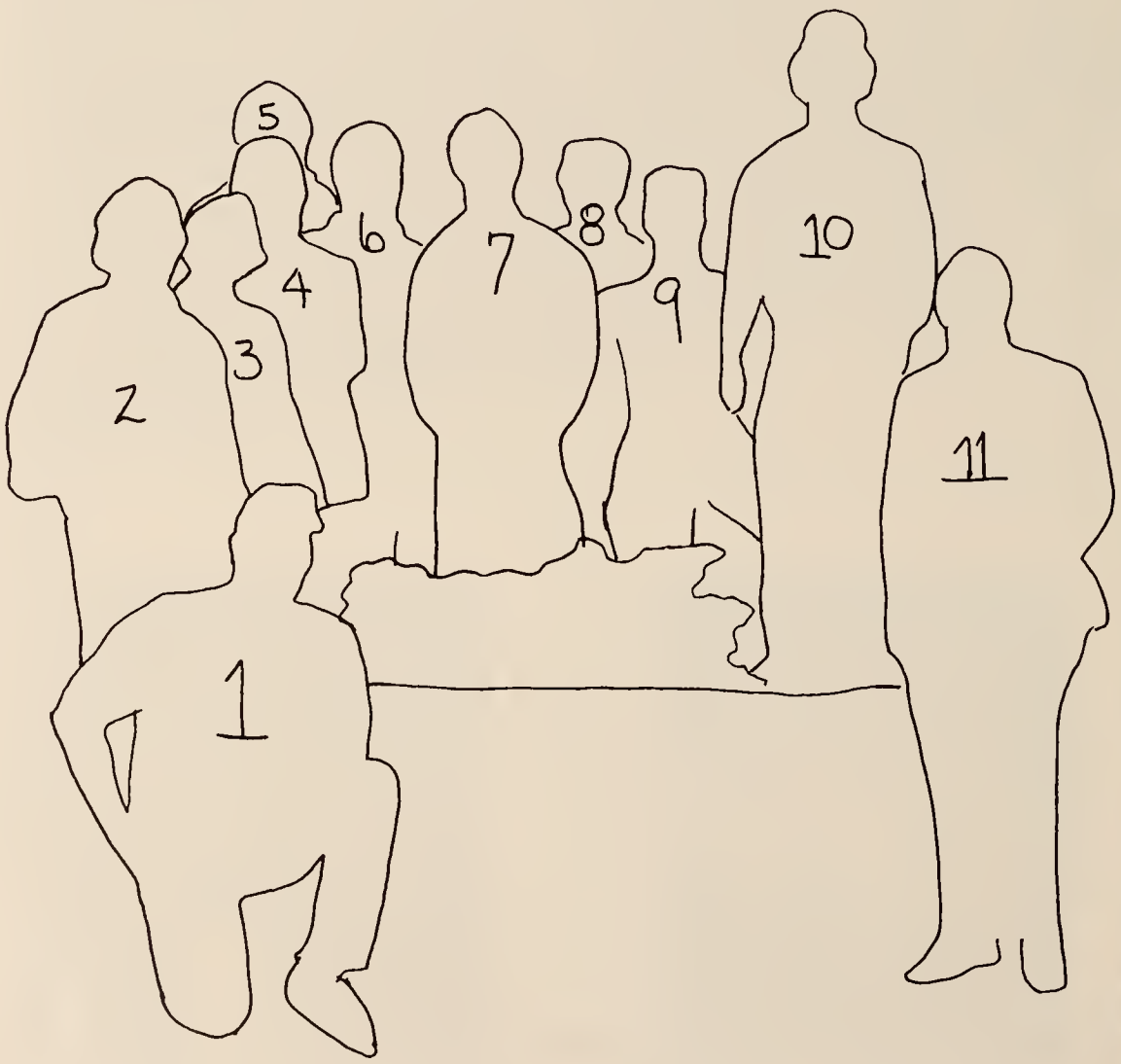

ΦΚΘ

Pi Kappa Alpha

Pi Kappa Alpha was founded in 1868 and came to the Ole Miss campus in 1927. Pike members maintain the lofty ideals which prompted their establishment and have characterized their organization. Pikes are accomplished in political and campus affairs, athletics and scholastics.

1. Steven Howell
2. Chris Campbell
3. Gene Horner
4. Moc McCouley
5. Ken Ellis
6. Fronk Givens
7. Ed Apple
8. B. J. Stevens
9. John Strange
10. Geoffrey Movor — President
11. Kevin Hollmon
12. Keith Henderson
13. Herb Toylor
14. Jody Gotty
15. Williom Liston — Vice President
16. Eddie Redding
17. Johny Roy
18. Steven Pruitt
19. Phillip Hollmon
20. Trolly Pitman
21. Ernie Blue
22. Greg Kemp
23. Scott Carmichael
24. Allen Moy
25. Jimmy Moore — Treosurer
26. Dove Sonders
27. Monty Long
28. Irv Mortin
29. Tony Smith
30. Revel McGregor
31. Trey Antwine
32. Corlos Esclonte
33. Lee Porks
34. Brad Atkins
35. Borr Biggs
36. Cyle Coruthers
37. Mike Moson
38. Dovid Ross
39. John Sumner
40. Brad Borbee
41. Mork Melvin
42. Fred Alexonder

PI KAPPA ALPHA

Sigma Alpha Epsilon

Sigma Alpha Epsilon, established at the University of Alobomo on Morch 9, 1856, founded the Mississippi Gamma chapter in 1866. Members of SAE ore involved in College Republicons, Ambassodors, and represented an the Rebel football, baseball, and golf teams. The SAE's have continued in the proud heritage that has persisted aver 115 years of existence.

1. David Butler
2. Craig Foy
3. Dedrick Mitchell
4. David Gaadwin
5. Dan Janes
6. Charles Barber
7. Baba Clark
8. Babby Hewitt
9. William Glass
10. Lyle Horan
11. Bubba Rowan
12. Earl Moare
13. John Garhom
14. Guy White
15. Karl Moak
16. Jahn Murrell
17. Judd Peters
18. Daug Hadgkins
19. Dan Tomlin
20. Jay Carpenter
21. Brian Dye
22. Billy Edwords
23. Paul Adams
24. Bobby Toylar
25. Jep Barber
26. Henry Barber
27. Bill Abbington
28. Bill Hawell
29. Dickey Speed
30. Jeff Davis
31. Peter Waad
32. Meod Myers
33. David Hepner
34. Roimey Foulkner
35. Bab Wilkinsan
36. Bubba Neol
37. Jahn Taylar
38. Rass Pepper
39. Chris Bailey
40. Phil Ship
41. Joy Stokes
42. Ricky Sullivan
43. Tripp Hayes
44. Richard Redmant
45. Lawrence Hoffner
46. Carlton Smith
47. Lee Evans
48. Louren Mott
49. Joe Wilson
50. David Atkins
51. Glenn Harn
52. D. King
53. Will Holland
54. Dick Perry
55. Jayden Wells
56. Jae Fass
57. Payrum Veozey
58. Maurey Lone
59. Therman Coldwell
60. Richard Dent
61. Bubbo Hapson
62. John England
63. Bill Barfield
64. Jeff Veazey
65. Ashley Parrish
66. Henry Michell
67. Worren Ball
68. Lean Webster
69. Hal Haoper
70. Nat McMullan
71. Beau Yaung
72. Clint Horn
73. Matt Braoks
74. Jahn Schultze

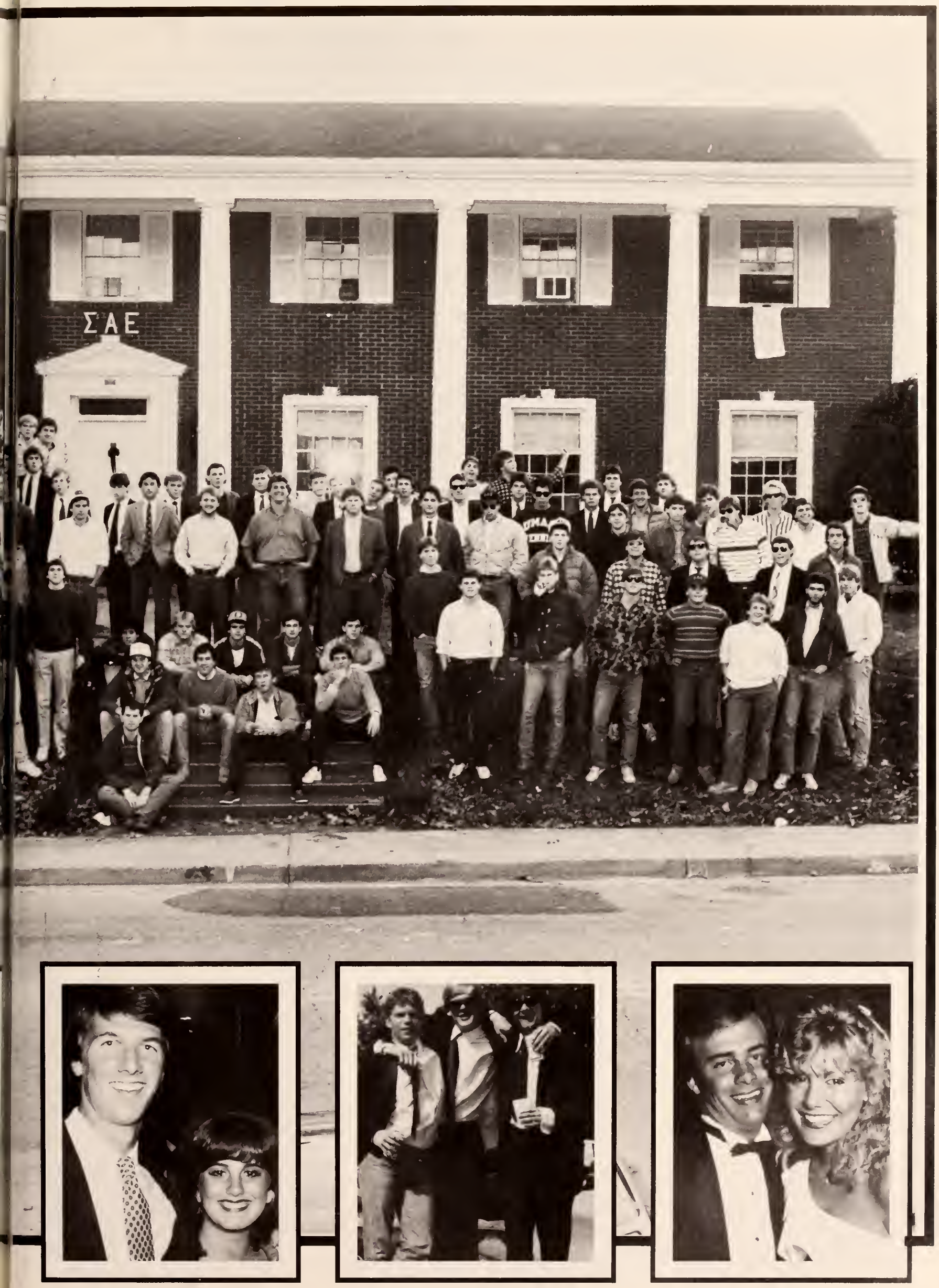
ΣΑΕ

Sigma Chi

Sigma Chi's Eta chapter was chartered at Ole Miss an October 10, 1887. The Sigma Chi fraternity credits its success to the belief of friendship, justice, and learning. Its members belong to Lambda Sigma, Order of Omega, ODK, and many other honoraries and are leaders in campus politics, and athletics.

1. Sam Jones
2. Nate Bradford
3. Jon Cunningham
4. Timmy Klien
5. Adam Martin
6. Pat Palmer
7. Brooks Odom
8. Ron Taylor — President
9. Blake Tartt
10. Noel Reed
11. Justin Ridgeway
12. Simon Martin
13. Scott McIllwain
14. Hampton Thames
15. John Noblin
16. Vance White
17. Curry Ballard — Secretary
18. Larry Taylor
19. Chip Pickering
20. Stuart Robinson
21. Mac Robinson
22. Hunter Mitchel
23. Lee Hazelwood
24. Lee Moore
25. Mary Adams
26. Cole DeLong
27. Jon Fisher
28. Lynn Jansing
29. Heber Simmons
30. Bryan Ellis
31. Ben Williams
32. George Adams
33. Trace Swartzfager
34. Amzi Thames
35. Scott Neuhaus
36. Bill Smallwood
37. Kirk Hannon
38. Beth Creekmore
39. David Crumly
40. Jerome Sheffield
41. Mark Craig
42. Cathy McNeese
43. Felder Beechum
44. Melanie Hixon
45. Greg Malta — Vice-President
46. John O'Herrin
47. Robert Jackson
48. Josh Demer
49. Scott Lewis
50. Bill Robertson
51. Bill Jones
52. Glen Garrett
53. Jimmy Bauch
54. Marty Taylor
55. Chip Walker
56. Tom Kirkpatrick
57. Frank Yerger
58. Dena Cooley
59. Robert Blond
60. Logan Peterson
61. Don Woller
62. Chris Poyne
63. Lyle McGee
64. Frank Parker
65. Pepper Gronthom
66. Barry Crain
67. Trae Winston
68. Mary Stevens
69. Lee Tyner
70. Will Sistrunk
71. Laura Brown
72. Amy Smith
73. Stuart Kruger
74. Piper Wilson
75. John Smiley — Treasurer
76. Susan Purvis
77. Alex Young
78. Tim Bodooux
79. Susan Thompson
80. Ricky Wackerfuss
81. Margo Doss
82. Roy Baylis
83. John Lewis
84. Steele McCowan
85. Victorio Blockburn
86. Matt Headly
87. Robbie Pendleton
88. Jennifer Quickie
89. Wayne Farmer
90. Lee Pritchord
91. Bill McClain
92. Charles Dulaney
93. Tal Hicks
94. Bill Forrington
95. Frank Durrent
96. Joy Vaughn
97. Nelson Pope
98. Hank McKay
99. Andy Hume
100. Sam Farrington
101. John Rolfe
102. Gray Campbell
103. Keith Kennedy
104. Jimmy Travis
105. Gary Ray
106. Kathy Toler
107. Dan Jordon
108. Keith Rickman
109. Darrel Horan
110. Jamie Butler
111. John Weathersby
112. John Branum
113. Paul Riser
114. Doug Boone
115. Keith Fisher

Sigma Nu

Sigma Nu fraternity, founded in Lexington, Virginia, chartered the Epsilon Xi chapter on May 23, 1927. Sigma Nu has instilled great degrees of character and responsibility in her men. The Sigma Nu's hove estoblished their name on campus in such activities as ODK, Order of Omego, Lombdo Sigma, and other organizations. The reason for Epsilon Xi's success is the pursuit of three moin principles — love, honor, and truth.

1. Jody Varner
2. Webb Crunk
3. Babby Siedell
4. Lou McPhail
5. Paul Hinton
6. Ken Roberts
7. Burton Spencer
8. Bill Powell
9. Brad Walsh
10. Greg Stewart
11. Mike Harrell
12. Mark Roberts
13. Tom Collins
14. Eric Schoonober
15. William Vincent
16. Ron Schneider
17. Rob Campbell
18. Steve Tisdale
19. Lee Wheatley
20. David Scottmoore — Recorder
21. Pat Collins
22. Tom Weller
23. Kevin Jackson
24. George Gottis
25. Rob Porch
26. Emery Galbroith
27. Richie Roberts
28. Jim Mortin
29. Trey Fyfe
30. Chris Perkins
31. John David Williams
32. Mike Metheney
33. Ronnie Nedrow
34. John Harless
35. Bobby Woods
36. Sherman Muths
37. Frank Hemeter
38. Sam Norris
39. William Jolly
40. Rob McLeod
41. Joey Torrent
42. Johnny Simpson
43. Brion McKee
44. Paul Purvis
45. Kevin White
46. Charles Moss
47. Steven Boatwright
48. Scott Galloway
49. Andy Kountz
50. Charles Ricketts
51. Clark Lea
52. Terry Martholer
53. Chris Polk
54. Steve Long
55. Gary Morgon
56. Doug Sonford
57. Tommy Corter
58. Paul Milner — Commonder
59. Rusty McCown
60. David Rogers
61. John Stonford
62. Mark Cummings — Treasurer
63. Chris Lynch
64. Mike Jordan
65. Jimmy Klepper
66. William Mills
67. Alan Gho
68. Porky Borron

ΣN

Sigma Pi

Sigma Pi, founded at Vicennes University in Vincennes, Indiana, re-established the Beta Mu chapter two years ago. As a fairly young fraternity at Ole Miss, the Sigma Pi's have become involved in all aspects of Ole Miss life including social, academic, and political organizations.

1. Jan Jernigan — Vice President
2. Patsy Jernigan
3. Little Sister
4. Little Sister
5. Little Sister
6. Keff Cauch — Sergeant-at-Arms
7. Randy Cabb
8. Dan Simmans
9. Daug Harrington, Jr.
10. Little Sister
11. Jae Beckner — President
12. Tammy Huffman
13. Jay Maare
14. Pat Hightower
15. Little Sister
16. Ken Waitman
17. Galen Smith — Treasurer
18. Little Sister
19. Little Sister
20. Little Sister
21. Little Sister
22. Little Sister
23. Little Sister
24. James Wiley
25. Little Sister
26. Patrick O'Leary
27. Ward Jackson — Secretary
28. Pat Maslanka
29. John Clark
30. Chip Thomas
31. Little Sister
32. John Little
33. Rack White
34. Bruce Reed

ΣΠ
ΣΠ
ΣΠ
ΣΠ
ΣΠ
ΣΠ
ΣΠ
ΣΠ
ΣΠ
ΣΠ
UMAA

Zeta Beta Tau

While founded on December 29, 1898 at Columbia University, Zeta Beta Tau is one of the newest fraternities at Ole Miss. Chartered here on November 3, 1976, members of ZBT are involved in a wide-range of activities on campus, including Phi Beta Lambda, Phi Kappa Phi, College Republicans, Young Democrats, Alpha Epsilon Delta, Sigma Delta Pi, Kappa Kappa Psi, Order of Omega, ASB, Ambassadors, the Financiers Club, Delta Sigma Pi, the Committee of 100, Omicron Delta Kappa, Lambda Sigma and Alpha Lambda Delta.

1. Jimmy Stacey
2. Mark Wilkinson
3. Terry Cossreino
4. Biff Scott
5. Bill Anderson
6. Bob Corney — Vice President
7. Steve Bourgeoise
8. William Poynter
9. Oliver Latil
10. Mike Baker
11. Jim Knight
12. Bobby Warrington
13. Jeff Davidson
14. Michael Savante
15. John Woodside — Treasurer
16. David Foxworth
17. Wesley Holland — President
18. Dave Cullison — Rush Chairman
19. Jimmy Allen
20. Allen Tucker

ZBT

Phi Beta Sigma

Founded in January of 1914, and chartered at Ole Miss in 1975, Phi Beta Sigma bears the motto, "Culture for Service and Service for Humanity." Their greek letters represent an organization with proud traditions and a new future.

1. Ricky Robertson — Secretary
2. Chris Parker
3. Danny Love — Vice President
4. Sammy Smith
5. James Fuller
6. Curtis Brooks
7. Larry Pittman
8. Keith Kimmons
9. Willie Pittmon
10. Eugene Lindsey
11. Glen Pickett — Treasurer
12. Prentiss Jolly
13. Adrain Pinson
14. Alvin Spenser
15. Dennis Connon
16. Rodney Jones
17. Victor Hervey — President
18. David Covington

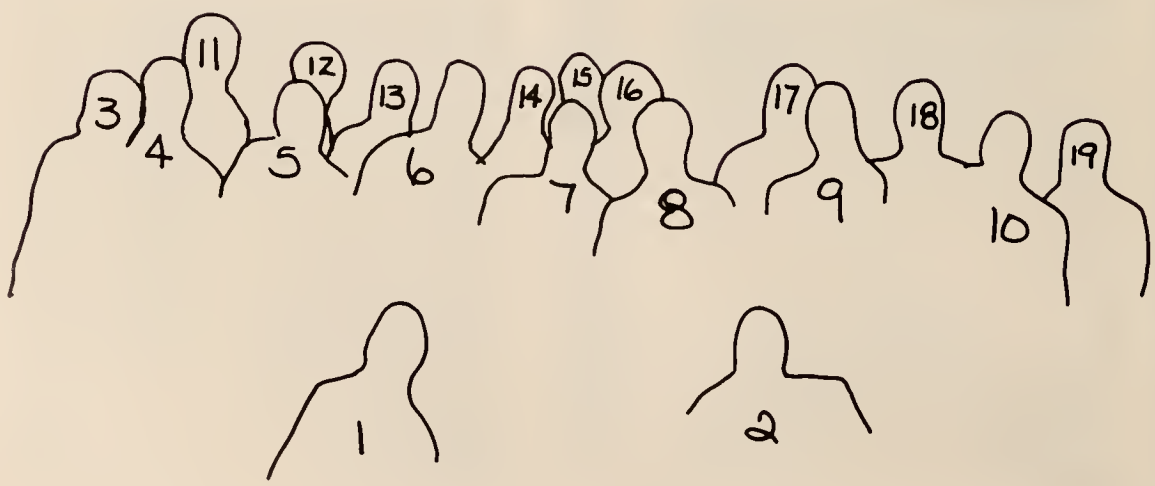

ΦΒΣ
FOUNDED 1914

Greeks

HUMOR

Benjy Bailey

Bill Beck

What if Joe Bogdahn had his day in . . .

THE PEOPLE'S COURT

ARTIST CONCEPTION

This is real. The participants are not actors. They are the actual people who have already either filed suit or been served a summons to appear in a municipal court. Both parties in this suit have agreed to dismiss their court cases and have their disputes settled here, in our forum, THE PEOPLE'S COURT.

This is the case of the "Imp Nearly Impeached." According to the plaintiff, they were shocked when it was reported that President-Elect Joe Bogdahn criminally removed vital news from the *Daily Mississippian* printing press before presstime. The defendant claims that he acted in the students' best interest. Well, why did Bogdahn mess with the media? Judge Wapner has reviewed the case profiles and will hear what the plaintiff has to say.

ARTIST CONCEPTION

ARTIST CONCEPTION

The ASB succinctly recounts the events that lead up to the trial. They tell of the narrow victory margin that Bogdahn scored over Carol Spencer. Witnesses from the *Daily Mississippian* describe the brutal destruction of the front page election story that fell victim to Joe's Exacto Knife. They relive the blundering apologies to the students and media. The butchered newspaper and a petition containing some 2000 irate students' names are submitted as evidence. Joe Bogdahn is allowed to present his case in which he exclaims, "I was acting in a moment of despair in the students' behalf — I had only the interests of the good name of Ole Miss in mind." Then Joe throws himself on the mercy of the court and Judge Wapner. Judge Wapner abruptly says, "We'll take a short recess, I'll be right back with my decision."

Anxiety fills the courtroom as Judge Wapner returns to dramatically deliver the verdict. "As you know the First Amendment allows for freedom of the press," recites Wapner. "The *Daily Mississippian* could have run the article uncensored. However, I'll have to agree with Mr. Bogdahn in saying that the *Daily Mississippian* is a student-run operation and because of that fact doesn't really know enough about freedom of the press and how to responsibly use this privilege. Judgement in favor of the defendant."

ARTIST CONCEPTION

ARTIST CONCEPTION

Doug Lleweyen casually chats with the victorious Joe Bogdahn outside the courtroom. "Are you pleased with Judge Wapner's decision?" asks Lleweyen. "Of course," Bogdahn replies, "it was a bitchin' decision and I can't wait to see what other favors I can render the student body."

The Daily Mississippian

Volume 72
Number 33

Tuesday, October 11, 1983

University, MS 38677
USPS 351-710

Sirs,

What happened to me three days ago was so wild that I had to tell someone. However, it was so personal that I couldn't even tell my friends, and so I'm writing to the Daily Mississippian to tell my far-out story. I was walking past Hefley Dorm late one night when a pack of wild, hungry girl goobs attacked me yelling profanities like l***, and p***, and q***. They led me to an upstairs room which they had cleverly labeled as the sauna. Upon entering, they locked me inside — I was their man-slave. These girl goobs continued lambasting those cursed starred words at me before they finally freed me. Now I make it a habit to walk past these reject dorms late at night.

An SAE
Fraternity Row

Sirs,

You've got to get one of these new "Ole Miss" flags. I'll give you the percent off. Okay, okay you can have them half price. Okay you drive a hard bargain, just cart the damned things off. They're wasting valuable shelf space.

Max Waldrop
Ole Miss Bookstore

Sirs,

I have a list of demands that have too long been overlooked by the bureaucratic hierarchy of the University. They are:

1. All persons with deviated septums and 1978 Buick Regals should be recognized as a minority on campus.
2. An affirmative action officer should be hired to look after this afflicted group's needs.
3. More than their share of financial aid should be allotted to them.

Josiah Crudup
Society for Persons with Deviated Septums and 1978 Buick Regals

Sirs,

Perhaps the ASB could invent a few more elections. You know we could have a perpetual campaign going all year. This way we could run our girls for just about anything. Just think of the power . . . we mean the honors we could cherish.

The DG's
Sorority Row

Sirs,

Where do you people come up with such juicy exclusives? I've worked my butt off 18 hours a day for nine and a half years and still can't get the scoops that "you all" get so readily. How the hell do you do it?

Joe DuBois
Columnist for the
National Inquirer

Sirs,

What is white with rings around it, always smiling, majoring in industrial psychology, and was goobed during rush? ME!

The Michelin Robot
Twin Towers, Rm. 857

Sirs,

What is the difference between the Lyceum and Sparky Reardon? Well, the Lyceum is a very old building in the middle of campus that houses many administrative offices. And Sparky Reardon is the Advisor to Student Programming Board. See what I mean?

The Chancellor
University, MS

Sirs,

So what else can be an official product of the 1984 Olympics? Phenobarbital? Colombian marijuana? Illegal aliens who flood our work force? Slo Gin fizzes?

A Young Capitalist
New Albany, MS

Sirs,

Materialism! I love it, I love it, I love it! Just this year alone I've grossed $2 million. Like my colleague the POLO pony, I've cashed in on the craving attention-mongers of today's college society who thrive on their own conformist tendencies. It's great preying on these pitiful public larvae. Thanks to the profits I reap, I plan to branch out into some kind of late-night evening lingerie or a Saturday morning prim-time cartoon series opposite the Smurfs or a NBC mini-series or my very own Christmas Special. My powers are limitless!

Those Silly Little Strings
On Your Wayfarers

Sirs,

What would property rates be like in some place like Abbeville for a farm that could accomodate 100 or more followers who give their semesterly tuition in retribution for my guidance?

RUF International

Sirs,

I want to encourage all of your readers to join the most popular group on campus. We help you learn some political beliefs while sponsoring sensationalizing events such as keg parties and champagne socials. It's a lot of fun and everyone's doing it.

Tripp Higgombotham, III
President, College Republicans

Sirs,

Vogue scum! Hop on the bandwagon you spineless status seekers. Three-fourths of you aren't even of aristocratic birth. You don't know Emily Post or Amy Vanderbilt from Lisa Birnbach or Calvin Klein. Feast on your political ideologies, but if you don't know what's going on do us and yourselves a favor and don't get involved.

Danny Tom
President, University Democrats

Sirs,

Damn liberals! We tower over your impotency. Our cash reserves can outlast yours 6 to 1, we're surrounded by wealth. College Republicans is big business. At least we stay loyal to America, not like your communist plots to hypnotize the public with cable TV and *USA Today*. Die you traitors!

Tripp Higgombotham, III
President, College Republicans

Sirs,

Typical of Tripp to respond that way. At least we have free-thinking members unlike those faddish materialists who are brain-washed by their own pursuit of some sort of pseudo-ideals. Your organization's practices are perpetrated by anoligarchy from within distinct and removed from the masses you call membership.

Danny Toma
President, University Democrats

OLE MISS GROVE: LIVE OR LET DIE

APRIL 2, 1984 ■ $1.25

People weekly

LORNE GREENE

Trades in the Ponderosa for the Lyceum

0 70989 34490 11

People Weekly

MAIL ☐ 2

PICS & PANS ☐ 6

- ☐ Barbara Mandrell has a special Christmas with orphans
- ☐ Asia counts their ABC's, Ted Nugent talks to the animals, and some young rockers stir up a new hit
- ☐ Nancy Reagan hits the shelves along with Farban's book for the 80's
- ☐ Sylvester Stallone endures another cinema run this time with Rocky V

BIO ☐ 36

- ☐ After a brief absence from Top 40 territory, Elton John, 37, is still standing

FOOD ☐ 43

- ☐ Culture Club's Boy George shares some of his favorite Jello recipes

COVER ☐ 55

- ☐ The University of Mississippi finds a real bonanza in new Chancellor Lorne Greene

KIN ☐ 78

- ☐ The rise, fall, and rise of brother-sister combo Randy Moffett and Billie Jean King

UP FRONT ☐ 85

- ☐ Some Beatniks stop breaking tradition and help an Ole Miss mainstay — the Grove
- ☐ The late John Lennon has another son he never knew he had — and the new Lennon's demanding compensation!
- ☐ Eighteen-Year-Old claims to be the son Bette Midler, 38, never knew she bore
- ☐ Marketing moneysuckers plan a new Flashdance/Fame sequel; animated by DC Comics

IN THEIR OWN WORDS ☐ 98

- ☐ Dick Cavett on the late comic strip artist Al Capp: "What a wretch of a man"

JOCKS ☐ 105

- ☐ More on Johnny McEnroe, but he sure was rude in giving it up

SONG ☐ 113

- ☐ Duran Duran is not just another group of pretty faces — it's five beautiful people

ON THE JOB ☐ 120

- ☐ Male Stripper job is a way of life for Guido Moscone, who moonlights as small town high school football coach . . . but not for long

WINNERS ☐ 131

- ☐ Gross, disfigured Pakistanian refugee overcomes homesickness and heartache and becomes the most popular boy in the 6th grade

PEOPLE PUZZLE ☐ 147

CHATTER ☐ 154

PICKS & PANS

A Noteworthy look at TV, movies, books, records, and other happenings

BARBARA MANDRELL SPECIAL

Scheduled to preempt all three major networks an Superstation WTBS, Barbara Mandrell's 1984 Christma Special is a stupendous production. Filmed on a desolat Carribean island where incidentally they ran into Dura Duran making their next video, Barbara flew in at her ow expense the entire population of Boystown. Appropriatel themed "The Lady Is A Champ," the vivacious blonde pe forms several skits with the young orphans. Barbara ou does herself this time, making all the costumes, designin the sets, and choreographing the musical numbers.

ROCKY V

Written, directed, produced, financed, and starring, c course, Sylvester Stallone, this fifth and final (?) flick in th Rocky saga takes place in 1994, approximately ten year after the time frame in Rocky IV. The initial part of th movie rushes the viewer thro5gh the previous ten years c Balboa's life. And the viewer will be surprised to learn c Rocky's painful divorce from his wife Adrian (played b Penny Marshall who takes over the part previously playe by Talia Shire in the first three Rocky's and Olivi Newton-John in the fourth). The audience also learns tha he's bankrupt, a broken-down drunk, facing two paternit suits, amidst a mid-life crisis. His son (most aptly played b Sean Penn) is a confessed Communist and defects t Cuba where he is a professional boxer under his new mer tor, ex-Olympic champion Teofilio Stevenson. Penn late wins the World Championship and then denounces hi father as "a typical example of the pitifully ignorar American materialist who succumbs to the temptation and evils of capitalism and is destroyed by them." Thi public attack on his person and the embarrassment tha his own son causes him, reinforced with his financial ir stability, forces the Italian Stallion out of retirement and ir to the boxing world once again, this time at age 46. So th viewer is set up for the classic confrontation betwee father and son, ideology versus ideology, country agains country. John Houseman is convincing as Balboa's cornei man/philosopher/motivator leading Balboa back to th right path. It's a movie which the masses won't want t miss.

QUEEN AND KING

Singers Micheal Jackson, 25, and Paul McCartney, 4 are currently workiing on a new video cassette mini-albur which will be released later this summer. (Contracts an percentages still have to be worked out). Insiders say thi production-package will consist of four dynamite video and will cost around $85-$100. The four exotic location for the video shooting are San Francisco's Chinatowr Haiti, Austin, Texas (and a visit with Willie N.) an Lawrence, Kansas.

TED NUGENT'S CRITTERS

Ted Nugent likes to rock'n'roll and hunt. He likes to hunt his critters — horses and minks. He keeps a lot of critters around him. And whenever he wants to wear one of his critters around his neck, he hunts them. "These critters are big boy's toys." So befittingly, the new LP is entitled "Critters." "Because that's what I feel — critters." This great guitarist satisfies those who foam at the mouth for rock'n'roll; and those who thrive in the magnitude of decibals. What a guy.

RAGU REGGAE

With the advent of Julia Child's 24-hour cable cooking network, Johnny and the Spaghettis have come out with a new sound and a new message. Even though his mother's Italian recipes may be a delight to him and the neighborhood, I don't believe that putting them to a reggae beat will produce any gold records. There is some merit in his recording — Chef-Boy-Ardee sales are up 20% from last quarter.

BETA AND THE REST OF THE GREEK ALPHABET

Making music with only money in mind is all I can say about the rock group, Asia. My skin crawls when I see their videos on MTV and I get nauseous when I see the rest of those robot video jockeys endorse them. But alas — expecting the masses to like music that I love is expecting a bit much, indeed. Their songs are like empty wastepaper baskets and as shallow as a blank, bleached-blonde valley girl.

NANCY REAGAN'S EXERCISE BOOK: TEACH A NEW DOG SOME OLD TRICKS with a foreword by Ron

This book is a marvelous version of the trend which in the past has been exploited unmercilessly by naive sex-pot movie stars. This reader was not distracted by every inch and curve of a body vulgarly displayed. The First Lady's plain but smart Christian Dior long-pant exercise clothing (all in red, no less) preserves the decency and class of the conservatively dressed. Finally society's upper echelon is presented something by one of their own.

FARBAN'S HIGHLY SATIRICAL AND CULTURALLY ENLIGHTENING ESSAYS AND SHORT STORIES WHICH REVEAL MUCH

If you like Joyce and if you like Faulkner, you'll love Farban. In what is pretty much his autobiography, Cartel uniquely explores the thoughts of his characters in Joyce's stream of thought. This publication could become the handbook of the 80's generation. Due to come out in late 1984, every literary connoisseur will respect it.

ETIQUETTE FOR CIVILIANS AROUND THE MILITARY

"Each of you, in the future I hope, will very likely find yourself in a situation which calls for a modicum of knowledge of official military protocol," thus sayeth Al Haig in his new guide for etiquette when around military personnel. Haig's style is original and his prose is brilliantly structured. However, General Haig's preference for big words (when three or four would do nicely) will prohibit many from comprehending the true message.

Warner Communications presents his newest novel and probably our next box office smash . . .

STEVEN KING'S
"The Worm of Conscience"

"Absolutely Treacherous . . .

The finest novel King has ever written .... A master teller of terror who gives a new twist to the tiresome plot of 'world conquest'."

— L. Dennis Plunkett, Nat'l Lampoon
(Please buy us, Mr. Warner. Please.)

"Mr. King exposes the atrophy of a not-so distant society with a sadistically humorous touch. And it's vivid."

— Terry Cassreino, Daily Mississippian

"A tenuous Ted Turner story."

— Playboy Magazine

"It begnaweth not my soul . . . King is a master. No need for Nicholson here. It already overflows with intensity."

— Howard Mulligan, Time Magazine

"A project like this is about as safe to invest in as that $19 bottle of wine I bought back in '77 that's worth $200 today, seven years later. This *is* a hot tip."

— Louis Rukeyser, "Wall Street Weekly"

Warner Comm. At bookstores now.

COVER

Princeton has Brooke Shields, Yale has Jody Foster, and Ole Miss now has Lorne Greene. In the wake of many celebrities' exodus from the silver screen to the bright lights of our nation's prestigious colleges, the University of Mississippi unanimously selected Mr. Lorne Greene as the 22nd executive head succeeding Dr. Porter L. Fortune.

Accepting the role as chief administrator of this southern liberal arts school, Greene's major focus will be promoting the University. Quite a task Lorne will have in re-establishing the image of Ole Miss after the recent publicity over fraternity hazing and racial confrontations.

But what better man could have been chosen? With his public appeal and experience in acting (there seems to be a trend in this actor-turned-president thing these days) the College Board considered him a natural for Chancellor.

Stemming from his role as Ben Cartwright on the popular western series, Bonanza, Greene can be expected to act as a father figure to college students. "He is one of the most understanding people I have ever grown to love," said Michael Landon. "Yet he is extremely stern."

However, under this stern-minded character is the warm-hearted Lorne Greene, a lover of nature and animals as depicted in his recent ALPO campaign. "I just want the University to be one happy family respected by everyone in the valley," said Greene.

University of Mississippi Chancellor Lorne Greene discusses with the College Board his plans for a new Ole Miss.

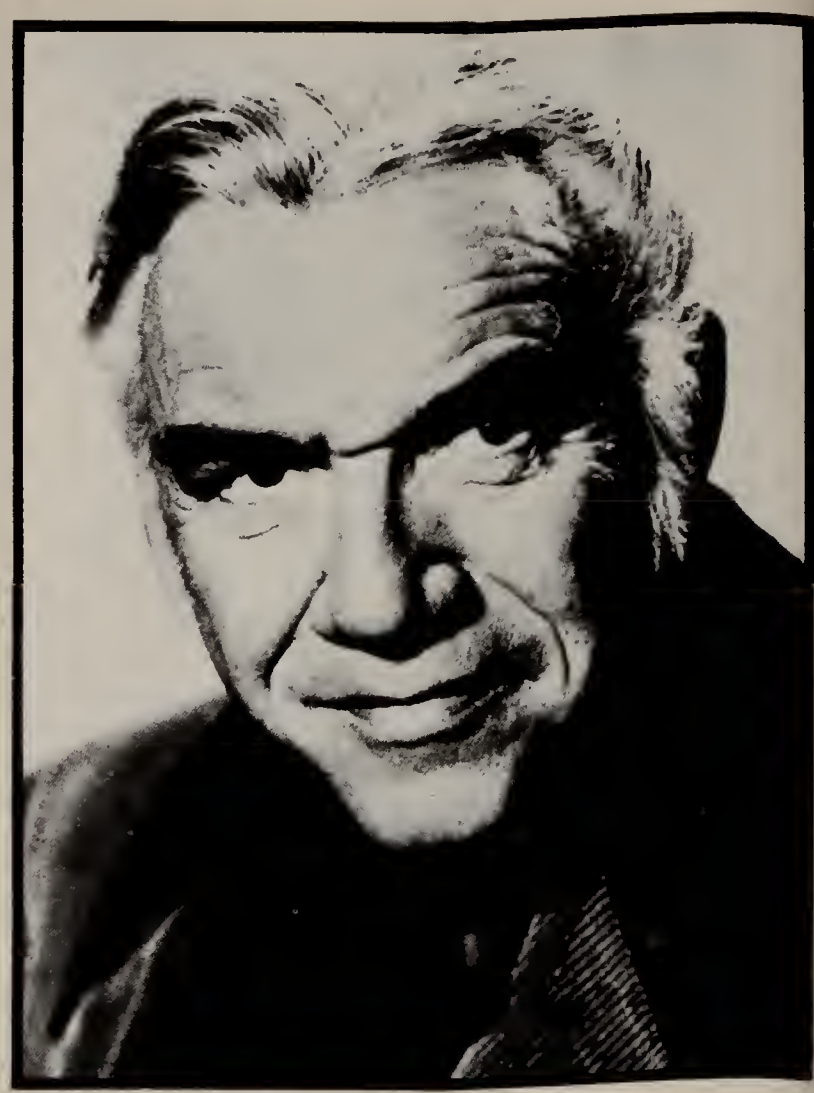

Nonetheless, bridging the gap between all the interest groups on campus is not the only goal of the new Chancellor. Greene has plans for expansion in the University's academic fields.

"I plan to introduce a School of Veterinary Medicine. Something to help out horses and cows and sheep," said Greene. He commented that the additional courses in animal sciences will boost recruiting. For added appeal, the Veterinary School will have as an extension, a Petting Zoo to aid the School of Education.

Another aspect of his expansion plan is extending the University's traditional boundaries to outer space. Communications satellites are just a shot in the dark compared to his total plan. A skylab revolving the earth will be maintained to study the effects of college students in space. "I want to see how outer space affects their studying, eating, and breeding." If federal monies are awarded the University, Greene plans to build an experimental space city in the Grove. Students, faculty, and visitors can see how they will be living in the future. Replacing the flora and fauna of the Traditional Grove

with a gigantic polyurethane bubble to simulate space weightlessness and expose the mysteries of the last frontier. The ASB will sponsor Happy Hour in the bubble from 4:00 to 7:00 every day and fraternities will be allowed to rent it for swaps.

Pernell Roberts, now a successful surgeon and hospital chief of staff, will add to the new chancellor's program as a surgeon-in-residence at the UM Medical Center in Jackson. "Those kids in Jackson need a break from all that serious studying and Pernell has such a dry wit."

Students and faculty are pleased with the new appointment. Wesla Sullivan, a senior English major from Mendenhall, said, "Mr. Greene is a remarkable man, he has done so much to advance television and now he can apply his charm and common sense to his job at Ole Miss." Robert Schmieg, a senior triple-majoring in chemistry, physics and broadcast journalism from Natchez, said, "I think it is outstanding that Ole Miss can have a man with such insight as Lorne Greene. His plans for advancing the college curriculum and experimental facilities are far beyond any institution in this country." John Hawkins, a junior accounting major from Water Valley, said, "Chancellor Greene will be able to provide the needed link between the students here at Ole Miss."

Director of Public Relations Ed Meek said, "Lorne Greene has the dynamic personality the University needs to sell its expanding curriculum to prospective students. He also responds with convincing diplomacy in tight situations." Dr. Dwight Ball, criminal justice professor, said, "He will do a good job." Mr. H. E. Peery, accounting professor, said, "Thank goodness we have Lorne Greene, he's what's true."

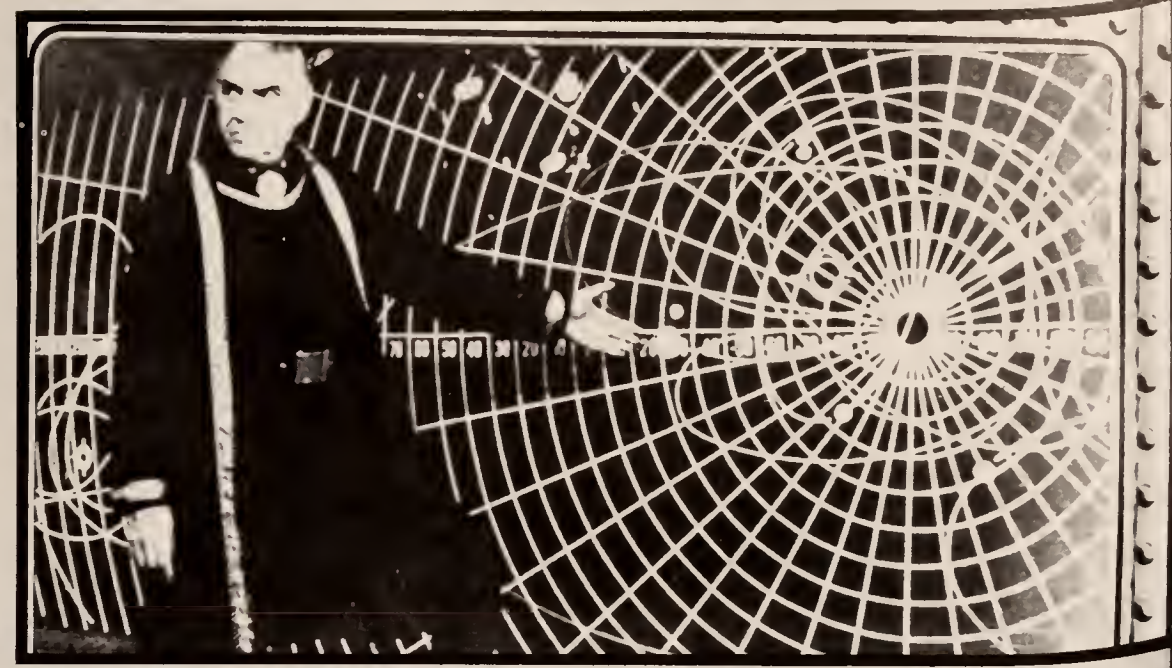

(Above) A skylab revolving the earth will be maintained to study the effects of college students in space. "I want to see how outer space affects their studying, eating, and breeding," said Greene. (Below) Good things are happening at Ole Miss and Lorne Greene aims to prove it.

Looking to the future and honoring the past, Lorne Greene is enthusiastic about his role at Ole Miss. Good things are happening at Ole Miss and Lorne Greene aims to prove it.

REPORTED BY JOHANN GOODGAME AND MARY PRICE IN OXFORD, MS; VADER STILLHAM IN PALM SPRINGS; AND J. GEORGE THRASHING AT THE PONDEROSA

Up Front

The octogenarian oaks who have established residence in the Ole Miss Grove since antebellum realtors closed the Lyceum deal can maintain their current address thanks to a devoted group of Beatniks.

A 24-hour telethon to benefit the "Save the Grove" movement was sponsored by the Children of Algernon. This misplaced group from the sixties often philanthropizes for nature, the arts, and other meaningful things. Alarmed by the century-old trees' rapid deaths, Clyde Small, leader of the movement, initiated the telethon which netted $23,744.89. Telephones manned by "Children" and other devoted nature freaks rang into the night as people pledged their financial and moral support. WCBH, campus television, aired the telethon which featured the talents of many campus and community residents.

A particular highlight was Rebecca Jane Bartow's interpretative dance to Joyce Kilner's poem, "Trees." The Lafayette County Chapter of the Sierra Club presented a graphic theatrical portrayal of the effects of nuclear fallout on the Grove and Sorority Row. Many other citizens presented their viewpoints on the plight of the Grove on a special point-counterpoint segment.

"We would like to whole-heartedly thank the Children of Algernon for their untiring efforts in preserving the tradition-rich Ole Miss Grove," said Chancellor Lorne Greene. Small responded, "We are just thankful to all the wonderful people who supported us in our struggle."

Small summed up the sentiments of those involved and said, "We want to preserve the Grove for future generations, we want the children of our children to know the natural beauty of it."

"We are nature's neophytes yearning to prevent the decadence of our peaceful environment." Clyde Small, spokesman for the Children of Algernon

Chatter

PRESIDENTIAL PROSE "We came, we saw, we conquered." So says Joe Bogdahn of his term as the students' chief representative. It's been a bumpy road for Joe starting his career with a midnight caper to censor the not-since censored *Daily Mississippian* and a turbulent term in office of blundering and inept remarks. "All these things should be written in a book," quipped Joe. "That's why I'm writing a book of my memoirs." Sounds great Joe, but don't think finding a college for your presidential library will be easy.

OLD BLUE EYES BOWMAN Sweeping through sixteen states on journey to eat Maine lobster in Freeport, David Woolverton and **Ole Miss annual editor** Elizabeth Anne Bowman encountered Frank Sinatra, 72, in a corner pizza market in New York City. It was love at first sight. After a whirlwind romance, Liz and Frank were married in the Grove amidst multitudes of well-wishers and his fans. Following an extended honeymoon in New York, New York, the couple is residing in student housing. Sinatra is teaching music in Meek Hall, while Liz spends her time in the annual office. Yet, they both seem to find time to attend Happy Hour daily.

PRAISE GERITOL! Tammy Bakker, 24, popular wife of Jim Bakker, 47, the television evangelist, was in tears over her being selected twelfth on Mr. Blackwell's Best Dressed Women List. It was announced last Wednesday. "Words can not express my sincere jubilation," she blubbered on her husband's show shortly after the announcement. Spokesman for Blackwell complimented Mrs. Bakker on her oddly-bright, unique colors in her wardrobe, especially in her choice and style of facial cosmetics.

Joe Bogdahn

Liz Bowman

Myrtle

I GOT YOU BABE Last week it was learned that out of work singer Sonny Bono, 49, will host the All-New Candid Camera Show premiering this fall despite legal protest from the show's aging creator, Allen Funt, 75, who still wants his job. The show's financial backers said, "Funt's health and age is a factor we don't want to get into. But the insurance money would be lucrative."

GOOD VIBRATIONS The rock world mourns the death of Brian Jasper, 28, lead singer of the up--and-coming heavy metal group, Iron Zodiac. Jasper was performing Zodiac's version of Ted Nugent's "Critters," when unexplainable, his head exploded. Authorities have found no evidence of foul play. One unidentified band member had this to say about Jasper, "The music was real loud and Bri was really screaming the tune. Like, it was beautiful, dude. Then like all of a sudden, his head blew up. Like that movie, 'Scanners.' It was crazy. All our faces had blood and brains on it. Everyone was crazy, so like, we just finished the set."

FOUL FOWL Crack psychic, "Myrtle," of Mr. Quik fame (Oxford, MS) is once again in the news. The eccentric time-saver attendant who only a year ago claimed that she knew the whereabouts of skyjacker/fugitive extraordinairre D.B. Cooper, 42, now prophesies that an Ole Miss sorority coed will marry soft rock, easy-listening, non-gentile superstar Barry Manilow, 38, on June 23rd. She says the source of this prediction came from, in her words, "The vibes felt when dandling the gizzards and intestines of a not-yet boiled chicken and listening to a lot of early David Bowie. Wow!

Upcoming in People

SEX SCANDAL AT THE MISSISSIPPIAN OFFICE
Now there's some positive journalism!

RON SHAPIRO ON RON SHAPIRO
The famed restaurateur speaks out on politics, utilities, nuclear disarmament, and X-Rated movies

CAN WE TALK? Dick Cavet denounces the dead Al Caapp "I deplored that wretch of a man."

FRATERNITY

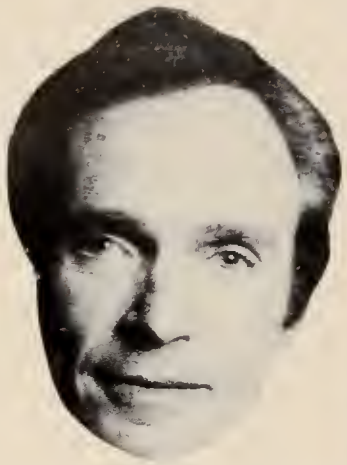

Hello, I'm Dick Cavett. I've had the dubious distinction of being at Ole Miss for formal rush. To retain the foolishly tender memories of my visit, I took along my Kodak.

Ah yes, the traditional handshaking as the "rushees" meet the active members.

That first handshake can be a "gripping" moment in the rush experience of these youngsters. Oh, forgive me for that shallow pun.

Firm grip but what's this coming through the door.

Nice tie.

The discerning eye of these fraternity men single out our delta boy.

"I'm going to have a little fun," one of them smartly remarks.

"Glad to meet you. I'm Capers Easterby," he announces. "Lloyd Ball," he replies.

"Nice group of guys. I'm a freshman forensic science major," says Lloyd. "What's your chapter G.P.A.?" "G.P.A., Lloyd?" says Capers.

"Wait righ here, I think yo

Cautious and timid at first, our friend succumbs after a little encouragement.

And there they go . . .

"This IS the shower. Remarkable, huh?" says Capers. "Is that steel or polyurethane piping?" asks Lloyd. "Some sort of recently discovered alloy."

After a deep discussion, Capers says, "C'mon in here, you've got to meet this guy."

"Lloyd Ball, I'd like you to

It seems that there might be a slight problem with the lawnmower. Lloyd volunteers his services.

Nothing wrong here.

The brothers are overwhelmed at Lloyd's novice approach at repairing their lawnmower.

"Well Lloyd, to tell you the truth, I'm bisexual."

One over-zealous host offers

RUSH

BY DICK CAVETT

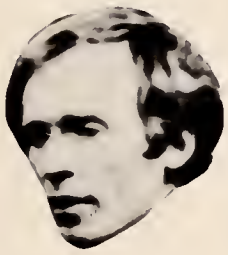

Oh goodness!

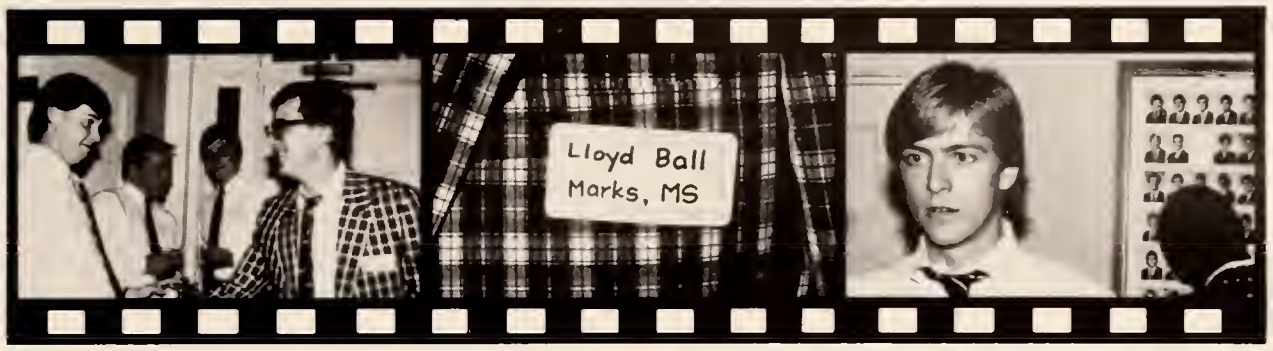

One of the great things I've discovered with rush is the opportunity for freshmen to meet their college peers.

It seems as though this "frosh" is a delta boy.

The fraternity composite allows the rushee to examine the group as a whole — maybe there's a hometown boy in this group. That's interesting, possibly someone could show him around the house.

need to meet some of the brothers."

"John, Charles, Tad, Biff, Chase, and Nelson!"

Nice tie.

Look at them swarm around this prospect. They're just "buzzing" over him. Oops, I've done it again. My apologies.

They invite Lloyd upstairs.

meet Bluto Martz."

It would appear that Lloyd is making a lot of friends at the house. Pretty popular guy, what do you think?

Lloyd is impressed at the many talented guys at the house.

Here he meets Larry Ferguson, chapter pianist.

Our amicable friend partakes of the abounding brotherhood in song and merriment.

Lloyd a little pick-me-up.

All too soon, it's time for the rushees to leave and the fraternity men to deliberate on these prospectful members, but of course . . .

everyone has found a friend in Lloyd Ball.

"Great punch."

And so I see this is Ole Miss, where every body speaks.

MARCUS LEWIS TAYLOR
MEMORIAL
IN
HONOR
OF A
NOBLE LIFE
1850-1898

HONORS

Barbara Bowen

Paul Maxwell

THE HALL OF FAME

The Highest Honor . . .

To qualify for selection to The University of Mississippi Hall of Fame, a student must have an overall grade point average of 2.0, be classified as a senior and must not have been a previous recipient of the honor. A preliminary committee and an administrative committee are responsible for selection of honorees. The 1984 Hall of Fame includes seven students.

ELIZABETH ANNE BOWMAN

Elizabeth Anne Bowman, who graduated in December of 1983 with a degree in elementary education, serves as Editor-in-Chief of the *1984 OLE MISS* and has been a member of the annual staff for four years. She is a member of the Student Alumni Board of Directors, the Student Publication Board, the Association for Women Students, and College Republicans. Chosen for inclusion in Who's Who Among American Universities and Colleges, Elizabeth is a member of the Advisory Panel to the Board of Trustees to Select a Chancellor for The University of Mississippi. She is a member of Chi Omega social sorority and is a National Dean's List Scholar. Elizabeth was also selected for Outstanding Young Women in America. She is daughter of Mr. and Mrs. Charles M. Bowman, Jr. of Greenwood, Mississippi.

JETT PERRY EATON

Jett Perry Eaton, a managerial finance major, is active in Omicron Delta Kappa and Rho Lambda honoraries and is a member of Association for Women Students, Financier's Club, Pi Sigma Epsilon and the Student Alumni Council. A cheerleader for four years, she was elected a campus favorite and is a member of Chi Omega social sorority. Elected as 1984 Miss Ole Miss, Perry is the daughter of Judge and Mrs. Barney Eaton of Jackson, Mississippi.

MICHAEL LEON EDMONDS

Michael Leon Edmonds, a theatre arts and English major, is a member of Omicron Delta Kappa honorary fraternity, Mortar Board, Phi Eta Sigma scholastic honorary and College Republicans. He serves as financial director of the Student Programming Board, co-chairman of the Ole Miss Ambassadors and parliamentarian of the Campus Senate. He is Director of Food Services as a member of the Associated Student Body Cabinet and a member of the Ole Miss Forensics Team. Mike has served on the Parade of Beauties committee for three years, the Miss Ebony committee for two years and the 1983 Miss University committee. He is a national officer of Delta Sigma Rho — Tau Kappa Alpha, a member of the University chapter of NAACP and is active in Kappa Delta Pi education honorary. Mike is listed in Who's Who Among American Universities and Colleges. He is the son of Mrs. Hattie Edmonds of Clarksville, Tennessee.

MARY MELANIE HIXON

Mary Melanie Hixon, a journalism major, serves as secretary of the Associated Student Body and is a member of Mortar Board, Lambda Sigma and Rho Lambda honoraries and Delta Delta Delta social sorority. She is treasurer for Angel Flight and is a member of the *Daily Mississippian* staff. Chosen as a campus favorite, Melanie is listed on the National Dean's List and Chancellor's Honor Roll and is a University Scholar. She is an Ole Miss Ambassador and serves on the Chancellor's Committee for Student Organizations. Having served as clerk of the Campus Senate, Melanie was selected for Outstanding Young Women of America and Who's Who Among American Universities and Colleges. Melanie is the daughter of Frank and Jeanne Hixon of Franklin, Tennessee.

PAUL BENNETT MILNER

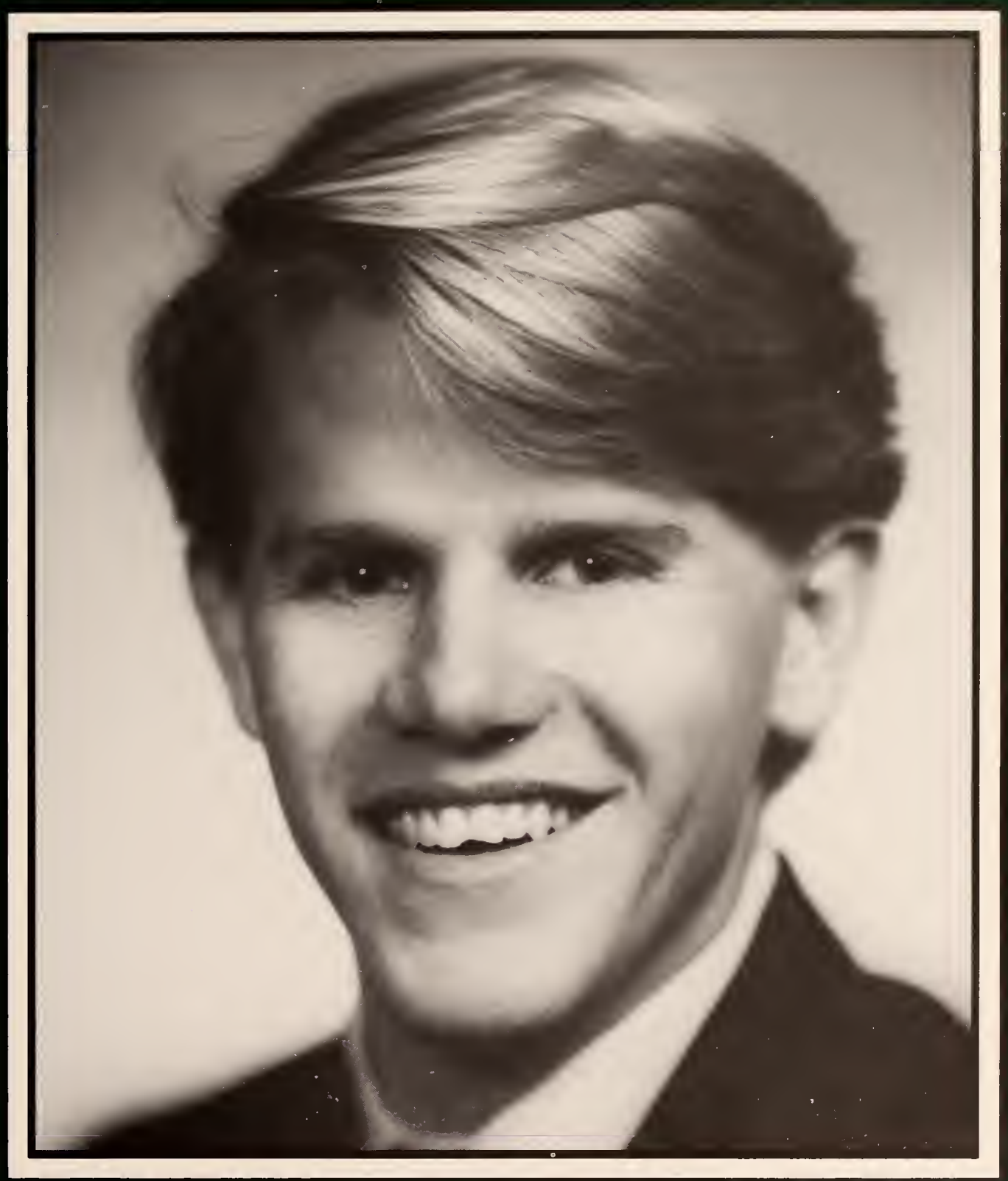

Paul Bennett Milner, who received his bachelor of arts degree in English from Ole Miss in December 1983, acted as president of Omicron Delta Kappa honorary, president of Lambda Sigma honorary and president of Sigma Nu social fraternity while attending the University of Mississippi. Selected for Who's Who Among American Universities and Colleges, he was a member of Order of Omega, Mortar Board and Phi Eta Sigma and served as Interfraternity Council representative and IFC Judicial Council member. Paul was active in Alpha Epsilon Delta honorary and played on the Ole Miss Soccer Team. He is the son of Thomas W. Milner and Cathie B. Milner of Gulfport, Mississippi.

DAVID MARK ROGERS

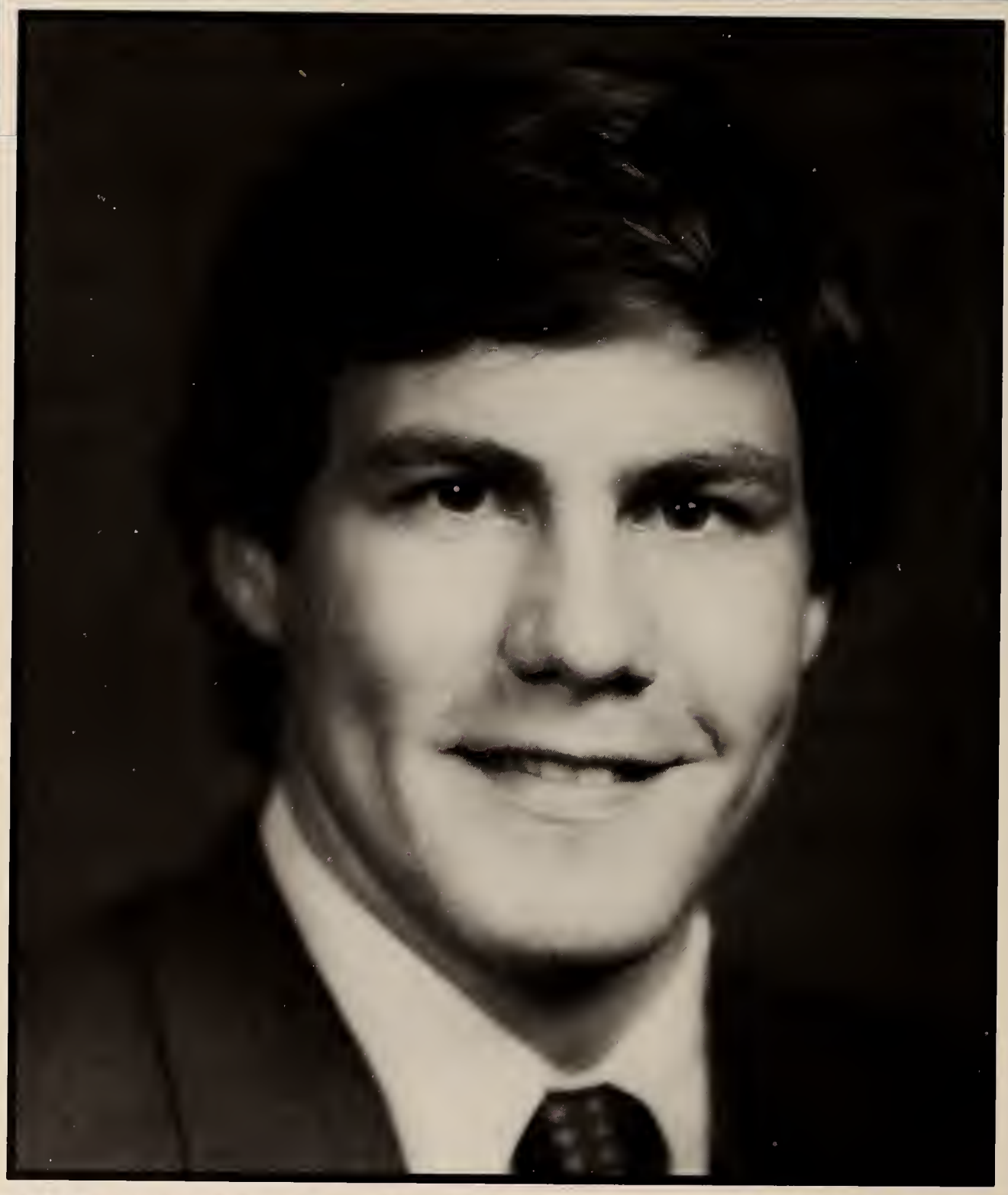

David Mark Rogers, a managerial finance major, is senior class president and a campus senator. He is a member of Omicron Delta Kappa and Lambda Sigma honoraries and Order of Omega and acted as pledge trainer and treasurer for Sigma Nu social fraternity. David was an Ole Miss cheerleader for three years, is active in College Republicans and served as co-chairman of Dixie Week publicity. A Special Olympics volunteer, David is the son of Mr. and Mrs. A. J. Rogers of Gulfport, Mississippi.

WESLA ANN SULLIVAN

Wesla Ann Sullivan, a political science and English major, serves as vice-president of the Associated Student Body and president of the Campus Senate. She is Director of University Relations as an ASB Cabinet member and is active in Committee of 82. She is an Ole Miss Ambassador, a member of the Association for Women Students and Chi Omega social sorority. Wesla was chosen for Who's Who Among American Universities and Colleges and is included in Outstanding Young Women of America. She is active in Mortar Board and the Student Alumni Council and is a University Dancer. Wesla is the daughter of Mr. and Mrs. Wesley Sullivan of Mendenhall, Mississippi.

Who's Who

Among American Colleges and Universities

AYLMER BUFORD ATKINS

Martar Baard
Beta Gamma Sigma
Omicran Delta Epsilan
Lambda Sigma
Phi Eta Sigma
Alpha Lambda Delta
Student Pragramming Baard — Executive Directar
Dixie Week Cammittee — Chairman
Gamma Beta Phi
ASB Directar af Student Activities

TONI JILL BERTOLET

Martar Baard — Secretary
Eta Sigma Phi — President
AWS Executive Cauncil
ASB Directar af Student Laan Service
Phi Kappa Phi
Alpha Lambda Delta
Sigma Tau Delta
Alpha Epsilan Delta
Beta Beta Beta
Gamma Beta Phi

MARGARET QUAY BICKERSTAFF

Alpha Lambda Delta
Phi Eta Sigma
Rha Lambda
Rebel Recruiter
Health, Physical Educatian and Recreatian Majar Club — Secretary
Alpha Delta Pi — Secand Vice-President

JOSEPH RICHARD BOGDAHN

ASB — President
Alpha Tau Omega — President
IFC — Secretary, Judicial Cauncil
AWS — Electians Directar
College Republicans — Secretary
Ole Miss Ambassadars
Lambda Sigma
Ole Miss Athletic Cammittee
Sarah Isam Center far Wamen's Studies Advisar Cammittee
Cammittee af 82

ELIZABETH ANNE BOWMAN

Editar-in-Chief, OLE MISS Annual
Chi Omega — Rush Baak Editar
Chancellar's Cammittee far University Publicatians
ASB Student Publicatians Cammittee
Student Alumni Cauncil Baard af Directars
Mississippi Yauth Cangress
Kappa Delta Pi
Search Cammittee far Selecting the Cauncellar
Hall af Fame
Omicran Delta Kappa

SUSAN ELAINE BROWN

Third-Year Pharmacy Class
Vice-President
SAPHA — Secretary-Treasurer
Kappa Epsilon
Curriculum Committee
Faculty-Student Relations
Committee

ROBIN CRANE COCHRAN

Angel Flight — Administrative Officer
Student Alumni Council — Vice-President;
Secretary-Treasurer
AWS — Co-Director of Projects
Mortar Board
UPC
SAC Board of Directors
Sigma Tau Delta
Delta Delta Delta — Standards Committee

FRANCES GATES CRENSHAW

ASB — Secretary
Mortar Board — Editor
Lambda Sigma — Publicity Chairman
Rho Lambda
Lambda Sigma
Omicron Delta Kappa
OLE MISS Annual — Section Co-Editor
UPC
Committee of 82
Chi Omega — Publicity Chairman

DEBORAH JEAN CRUMPTON

Mortar Board
Phi Theta Kappa — Corresponding
Secretary
Junior Varsity Cheerleader Coach
Ole Miss Ambassadors

VAN PHILIP EAST, III

Mortar Board
Lambda Sigma
Omicron Delta Kappa
Phi Kappa Phi
Sigma Tau Delta
Alpha Lambda Delta
Phi Eta Sigma
Phi Beta Lambda
Student Programming Board — Associate Director
Miss University Pageant — Director

MIKE EDMONDS

Student Programming Board — Financial director
Mortar Board
Omicron Delta Kappa
Phi Eta Sigma
Delta Sigma Rho — Tau Kappa Alpha —National
Officer
ASB Senate — Parliamentarian
OLE MISS annual — Copy Editor
ASB Food Services Director
Ole Miss Ambassadors — Co-chairman
UPC Minority Chairman

Who's Who

Among American Colleges and Universities

ELIZABETH ALLISON ESTES

Phi Kappa Phi
Alpha Lambda
Delta Sigma Rho — President
Alpha Psi Omega
Ole Miss Expart
Alpha Psi Tauring Company
University Repertary Theatre
Ole Miss Farensics Team

MARY LATTA FOWLKES

Martar Baard
Rha Lambda
Alpha Lambda Delta
Phi Eta Sigma
Kappa Delta Pi
Gamma Beta Phi
AWS
Chi Omega — President
Panhellenic Cauncil
RUF — Secretary

MARY ANNA GARMON SELLERS

AWS — Exectuive Secretary
Alpha Chi
Alpha Lambda Delta
Sigma Pi Sigma
OLE MISS ENGINEER — staff writer
American Chemical Saciety
American Institute af Chemical Engineers
Carrier Schalar
Magna Cum Laude graduate

MARY HELENA HALL

ASB — Treasurer; Attorney Generol; Executive Secretary
Sigma Delta Chi
Lambda Sigma
Phi Gamma Nu
AWS — Executive Cauncil
Delta Gamma — Historian
AWS-ASB Liasan
Cammittee of 82
Pre-Law Society

JAMES LAWSON HESTER

Omicran Delta Kappa
IFC — Rushbaak Editar
OLE MISS annual — Sectian editar
Student Alumni Cauncil — Treasurer
Kappa Alpha — Carrespanding Secretary
Cammittee af 82 — Chairman
Alpha Lambda Delta
Sigma Tau Delta
Order af Omega
Unian Pragramming Baard — Directar af Unian Activities

DEWITT TALMADGE HICKS III

Omicron Delta Kappa — Speaker's Forum
Sigma Chi — Treasurer
OLE MISS annual staff — Section co-editor
Committee of 82
Phi Kappa Phi
Beta Alpha Psi
Gamma Beta Phi
Lambda Sigma
Phi Eta Sigma
Pre-Law Society

MARY MELANIE HIXON

Mortar Board
Lambda Sigma
Rho Lambda
ASB — Secretary
Delta Delta Delta — Activities chairman
DAILY MISSISSIPPIAN — staff member
Angel Flight — Comptroller
Pre-Law Society

KIMBERLY ANN HOGAN

Alpha Lambda Delta
Phi Eta Sigma
Kappa Delta — Scholarship chairman
Lambda Sigma
Beta Beta Beta
AWS
Ole Miss Ambassador
Angel Flight
Liberal Arts Advisory Committee
University Chorus/Women's Glee Club

PATRICIA HUMPHREYS

Mortar Board
Rho Lambda
AWS — Faculty Liason
Kappa Delta Pi — President
Delta Gamma . President; rush chairman
Elections Supervisory Chairman
Elections Commission — Vice-Chairman

LAUREN JANICE HUTCHINS

Phi Delta Phi
Mississippi Trial Lawyers Association
Mississippi Bar Association (S.M.)
MISSISSIPPI LAW JOURNAL — staff member
Justitia (Women in Law) — Secretary
Lamar Society of International Law — Secretary
University of Mississippi Election Commissioner
Phi Mu — Scholarship chairman
Arkansas Medical Records Association — Newsletter editor
American Bar Association (S.M.)

Who's Who

Among American Colleges and Universities

Who's Who

Among American Colleges and Universities

DAVID BAXTER JONES

School of Business Administration — President
Order of Omega — Secretary
IFC — Corresponding Secretary
Kappa Sigma — Ritualist
ASB . Senate; finance committee
Rho Epsilon
IFC — representative
Phi Beta Lambda
Financier's Club
Business School Advisory Committee

SAMUE. CLAYTON KELLY

Phi Kappa Tau — President; Assistant treasurer
Ole Miss Ambassadors
Omicron Delta Kappa
Phi Kappa Phi
Beta Alpha Psi
Order of Omega
Committee of 82
Phi Theta Kappa

SALLY ANN KITTELL

Phi Kappa Phi
Beta Alpha Psi
Alpha Lambda Delta
Beta Gamma Sigma — Vice-President
Chi Omega — Activities chairman
Student Alumni Council — Board of Directors
ASB — Executive secretary
Phi Beta Lambda
Committee of 82
ASB — Elections committee

JAMES EDWARD KNIGHT, JR.

Phi Kappa Phi
Omicron Delta Epsilon
Beta Gamma Sigma
Zeta Beta Tau — Treasurer
Delta Sigma Pi
Phi Beta Lambda
Financier's Club
IFC — representative
Taylor Medal — Business Administration

JOSEPH LAMAR MAXWELL

Lambda Sigma
Alpha Epsilon Delta
Sigma Tau Delta
Gamma Beta Phi
Phi Delta Theta — President; Secretary
Chancellor's Standing Committee — Library Council; Museums
UPC — Publicity Chairman
Order of Omega
ASB — Board of Directors
Traffic Court of Appeals

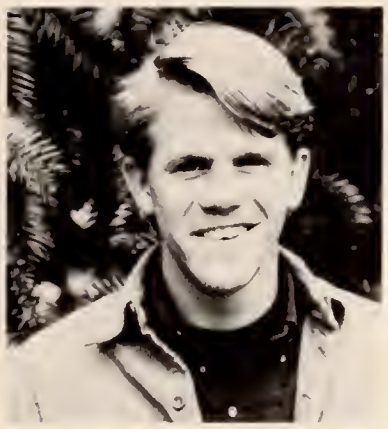

PAUL BENNETT MILNER

Omicron Delta Kappa — President; Speaker's Forum
Lambda Sigma — President
Phi Eta Sigma
Order of Omega
IFC — Judicial Council; representative
Sigma Nu — President; pledge trainer
Dixie Week Committee

JAMES TUCKER MITCHELL

Omicron Delta Kappa
Phi Alpha Delta
Phi Gamma Nu
Moot Court Board — Vice-Chairman
Law School President; Vice-President
Board of Directors of Barristers, Inc. — President
Lamar Society of International Law
Mississippi Trial Lawyers Association
ASB Senator
American Adjudicature Society

VICKI CAROL MORRIS

Student Art Association — President
Kappi Pi
Phi Kappa Phi
Sigma Tau Delta
Taylor Medal — Art
Taylor Citation — Art

BELINDA JANE MOTHERSHED

Kappa Delta Pi
Phi Kappa Phi
Phi Delta Kappa
Outstanding Educator of the Year, 1983
American Association of School Administrators
Association for Children with Learning Disabilities
Council for Exceptional Children
Mississippi Association of Talented and Gifted
Mississippi Professional Educators
Mississippi Organization for Special Education Services

BARBARA RITA NEITZ

Mortar Board
Alpha Lambda Delta
Phi Eta Sigma
Student Alumni Council — Board Member of the Year
Business School Advisory Board
ASB — Executive Secretary
ASB Senate — Sergeant-at-Arms
UPC
Society for the Advancement of Management

ROBERT OLIVER PHILIPS, III

Order of Omega
IFC — President; corresponding secretary
Sigma Nu . President; vice-president; chaplain
Refrigerator Rentals Co-Chairman
Union Program Council — Publicity committee
Ole Miss Ambassadors
Homecoming Committee — Co-Chairman

Who's Who

Among American Colleges and Universities

DONNA LORENE RAY

Beta Alpha Psi — Secretary
Rho Lambda — Treasurer
Phi Mu — Vice-President; treasurer
Phi Gamma Nu — Secretary; pledge trainer
Senior Class Secretary-Treasurer
Mortar Board
Phi Eta Sigma
Alpha Lambda Delta
Gamma Beta Phi

SARAH CORRELL READ

Editor-in-Chief, DAILY MISSISSIPPIAN
Kappa Kappa Gamma — Fraternity Education Chairman
Sigma Delta Chi — Vice-President
Women in Communications
PRSSA
Student Advisory Committee for Center for Southern Studies
Chancellor's Committee for University Publications
Army Sponsor

JOSEPH NORWOOD REDHEAD, JR.

Phi Eta Sigma
Alpha Lambda Delta
Lambda Sigma
Alpha Epsilon Delta
Beta Beta Beta
Eta Sigma Phi . Treasurer
Phi Kappa Phi
Order of Omega
Kappa Sigma . Secretary; Scholarship chairman; Editor of alumni newsletter
Carrier Scholar

ROY ANNE REED

Beta Gamma Sigma
Beta Alpha Psi
Lambda Sigma
Ole Miss Ambassadors
AWS
Beta Beta Beta
Outstanding Young Women of America
Delta Gamma
Society for Advancement of Management

DELPHIME RICE

Lambda Sigma
Mortar Board
Alpha Kappa Alpha — Chairman of Publication Committee
Modeling Board
Sigma Alpha Iota
Black Greek Council
University Chorus
Rebelette

CHARLES THEODORE SCHMIDT

Pharmacy School President
Pharmacy School Honor Council
Pharmacy School Elections Committee — Chairman
Refrigerator Rentals — Co-Chairman
Chi Psi — Scholarship chairman
Kappa Psi
IFC — Representative
Mississippi Society of Hospital Pharmacists
Student American Pharmaceutical Association

GARY LAMAR SMITH

Phi Eta Sigma
Sigma Nu — Scholarship chairman; Marshal
Student American Pharmaceutical Association — President
Mississippi State Hospitals Pharmacists Association
Phi Theta Kappa
Pharmacy School Election Committee

LAURA KAY SMITH

Mortar Board
Omicron Delta Kappa
Beta Alpha Psi
Alpha Lambda Delta
Phi Eta Sigma
Lambda Sigma
Beta Gamma Sigma
Head Cheerleader
Alpha Omicron Pi — Assistant Corresponding Secretary; Chaplain
ASB — Executive Secretary; Senate Sergeant-at-Arms

REBECCA LEE SMITHEAL

Omicron Delta Kappa
Mortar Board
Rho Lambda
Lambda Sigma
Alpha Lambda Delta
Panhellenic Council — President; Vice-President
Chi Omega — Vice-President
OLE MISS annual — section editor; section assistant editor
Ole Miss rush book — editor
ASB Production Committee Chairman

RALPH B. SPRY

Ole Miss Athlete of the Year, 1982-83
M-Club
All-American Track and Field Team
World University Games
Fellowship of Christian Athletes
1983 NCAA National Long Jump Champion
1982-83 NCAA-SEC Long Jump Champion
Lay Witness for Christ Organization
Undergraduate Assistant Track and Field coach

Who's Who

Among American Colleges and Universities

Who's Who

Among American Colleges and Universities

SHELLY V. STEWART

Omicron Delta Kappa — Treasurer
Kappa Delta — Treasurer; Assistant Chaplain
Rho Lambda
ASB — Executive secretary
Phi Kappa Phi
Alpha Lambda Delta
Phi Eta Sigma
Delta Tau Sigma
Mortar Board
Taylor Medal — Psychology

SARA ANN STRUWE

Alpha Lambda Delta
Pi Alpha Alpha — Vice-President
Phi Kappa Phi
RHA — President; Assistant treasurer
Residence Hall Judicial Council
Taylor Medal — Political Science

WESLA ANN SULLIVAN

ASB — Vice-President
Chi Omega — Civic chairman; Activity chairman
Director of University Relations
Senate — President
Committee on Race Relations — Chairman
Outstanding Young Women in America
Student Alumni Council
Ole Miss Ambassadors

RONALD GARRETT TAYLOR

Omicron Delta Kappa
Phi Kappa Phi
Phi Eta Sigma
Beta Alpha Psi
Beta Gamma Sigma
Order of Omega
Lambda Sigma
IFC representative; Judicial Council
Sigma Chi — President; assistant treasurer
ASB Book Chairman

SUSAN MEMORY THOMPSON

Alpha Lambda Delta
Rho Lambda
Phi Beta Lambda
Beta Gamma Sigma
Phi Eta Sigma
Ole Miss Ambassadors
Panhellenic Council
Financier's Club

VIRGINIA LEE WALKER

Mortar Board
Phi Kappa Phi
Alpha Lambda Delta
Phi Eta Sigma
Omicron Delta Epsilon
Kappa Delta
Varsity Cheerleader
Outstanding Young Women of America
Fraternity sweetheart

JUDY LOUISE WALLER

Beta Gamma Sigma
Phi Beta Lambda
Beta Alpha Psi — Secretary; Treasurer
Phi Kappa Phi — Vice-President
Campass Club — President
School of Accountancy Marshal
Taylor Medal

PAUL JEFFERY WARDEN

Alpha Lambda Delta
Phi Eta Sigma
Lambda Sigma
Alpha Epsilon Delta
Gamma Beta Phi
Order of Omega
Alpha Tau Omega — Pledge trainer
Circle K Club
Army ROTC Ranger Commander
VFW Medal for Scholastic Achievement

NEIL WARE WHITE, III

Phi Lambda Omega — Executive Director
Kappa Sigma — President
ASB — Presidential Assistant
Pre-Law Society
University Raquetball Champion
Intramural All-Star
Mississippi Debate Champion
Editor, PROGRESSIVE FORENSICS magazine
University Forum Moderator

DAISY KIM WONG

Mortar Board
Phi Eta Sigma
Alpha Lambda Delta
Lambda Sigma
Tau Beta Pi
University Honors Council
Dixie Week — Chairman
American Institute of Chemical Engineers — President; Vice-President
Student Alumni Council Board of Directors

NORBERT L. WOODS

Kappa Kappa Psi — Parliamentarian
Alpha Phi Alpha — Parliamentarian
Black Student Union — Vice-President
ASB Senate
Pride of the South Band
Director of Campus Affairs

MORTAR BOARD

Established originally as a national women's honor society, Mortar Board is now one of the highest senior honor groups for both men and women. Tassels, the local chapter, hos been on active part of the Ole Miss campus since its founding in 1939. Mortar Board has a limit of thirty-five members. Selections are based on leadership, scholarship, service and at least a 3.0 overall grade-point average.

Mortar Board is a society that challenges the individual and the groups to provide thoughtful leadership to the campus and community, to create an environment of effective communication and to move toward a meaningful goal. The society continues to support the improvement of the status of men and women.

OFFICERS

President — Christy Colbert
Vice President — Bob Bennett
Secretary — Toni Bertolet
Treasurer — Col Christian
Elections — Bobby Schmieg
Colendor — Mike Edmands
Editor — Mary Roberts
Historian — Martha Moore

1983-84 MORTAR BOARD

Debarah Lee Adams
Aylmer Bufard Atkins, III
Babby Gene Bennett, Jr.
Tani Jill Bertalet
Jahn C. Christian
Rabin Crane Cachran
Christy Lane Colbert
Elizabeth Gail Crasthwait
Debarah Jean Crumptan
Van Philip East, III
Michael L. Edmands
Stephen Paul Eppersan
Mary Latta Fowlkes
Margaret Ellen Gaddis
Jerry Gentry, II
Sherry Lynn Hales
M. Melanie Hixan
Patricia Humphreys
Caralyn J. McKay
Martha Lynn Maare
Mary Kathleen Murray
Rita Barbara Neitz
Elizabeth Ann Parkin
Devra Kay Porter
Danna Larene Ray
Mary Elizabeth Roberts
Robert E. Schmieg, Jr.
Laura Kay Smith
Rebecca Lee Smitheal
Shelly V. Stewart
Wesla Ann Sullivan
Stacey Elizabeth Tyner
Virginia Lee Walker
Daisy Kim Wang
Jayce Lana Wong

PHI KAPPA PHI

OFFICERS:

President: Dr. Jean Janes
President-Elect: Dr. Lyman Magee
Vice-President: Ms. Madine Balen
Secretary: Dr. Roscae Bayer
Treasurer: Dr. S. N. Prasad
Board Members: Dr. Helen Moak
Dr. Tom Pullen
Mr. Joe Symons

College of Liberal Arts

Dejuan Patrice Adams
Ansel Glen Anderson III
Kathy L. Bain
Toni Bertolet
Shleby Karl Brantley, Jr.
Sherry Lauise Chaffin
Robert Rodes Currie
Alison Ann Darsey
Rhonda J. Dunn
Van Philip East, III
Elizabeth Allison Estes
Jean E. Ezell
L. Wayne Ferguson
Gearge R. Frye
Diane Marie Hamptan
Chris Hancack
Thamas K. Harris
Jay S. Keller
Lawrence L. Line, Jr.
Jill Elisabeth Lummus
Barry Reid McCain
Victoria Alexis Meaders
Jasan M. Milligan
Robert Timathy Marris
Deborah Ann Parker
Mary Kay Pickens
Evelyn Marie Pierce
Bryant Lewis Paale
Devra Kay Parter
Jaseph Norwaad Redhead, Jr.
James Alfred Rish
Leslie Karen Schutz
Leslie Ann Staehle
Nancy L. Stengel
Shelly V. Stweart
Sara A. Struwe
Debarah J. Wall

School of Engineering

Raman Nath Dewan
Derek Allen Higginbotham
Laura Jean Hrebenar
Jeffrey R. Johnson
Joe Frank Lacy, III
William Curtis Lehr
Ng Cheng Seng
Monroe Jessie-James Sparks, Jr.

School of Business Administration

Debra Lynn Allen
Emily B. Barnes
Betty L. Bat
Kenney M. Hanks
Lantz E. Harvey
Ross Eames Henley
James E. Knight, Jr.
Bobby Knox
Debra S. Mason
Judy Katharine Moore
Michael Alan Mulvihill
John Carlton Robertson
Michael Anthony Schneider
Richard G. Shidler
William Carter Smallwood, III
Stacey Elizabeth Taylor
Ginny Lee Walker

School of Education

Betsy Ruth Aron
Letitia S. Collins
Shirley Lisa Langston Crawford
Sheryl M. Dunlap
D. Emily Haworth Force
Meg Gaddis
Peggy Jean Hughes
Melody Jean Moore
Mary Kathleen Murray
Lisa Roberts

School of Accountancy

Gina Marie Agostinelli
Dewitt Talmadge Hicks, III
Kathy O. Hutchison
Karen K. Jonhson
Samuel Clayton Kelly
Sally Ann Kittell
Phyllis E. Knox
Regan Adonis Mason
Martha Lynn Moore
Donna L. Ray
Ronald Garrett Taylor
Mark Warren Van Doren

School of Pharmacy

Burgess Lee Atkins
Pam Caffey
Brenda Carol Pleasant

School of Law

Robert V. Baker (In Absentia)
Janie E. Holley
Thomas Coffey Lacey, Jr. (In Absentia)
Paul J. Stephens

Graduates

Lolly Beaird
Carol L. Blanton
Mary Terrell Cargill
Barbara Ann Childers
Robbie Linville Clifton
Sarah K. Faulkner
Carmen J. Huddleston
Louann O. Hurst
Mary Arrington Jones
Robert S. Kivetz (In Absentia)
Glenda Rawson Lester
Robin Lois Levine (In Absentia)
Karen J. Hyver-LoCoco
Michael R. Pinter
Salya Sareewiwatthana
Suzanne Flandreau Steel

The National Honor Society of Phi Kappa Phi, founded in 1897, was originated by a group of students who felt the need to recognize scholarship in all disciplines. It is the highest scholastic honor a student may receive at the University of Mississippi. The University of Mississippi chapter was chartered in May 1959.

To qualify for membership, undergraduates must be seniors or second-semester juniors with high standards of scholarship and character. Graduate students and students in professional schools must have distinguished records placing them among the ablest in their classes. Faculty and Alumni members must have made significant contributions to their disciplines.

LAMBDA SIGMA

OFFICERS:

President: Cloude McRoberts
Vice-President: Jim Owen
Secretory: Morcie Dovont
Treasurer: Leigh Leslie
Public Relotions: Helen Morgan
Rituals Chairman: Will Dunowoy

Lambda Sigma is a national sophomore honor society whose purpose is to foster leadership, scholarship, fellowship, and the spirit of service among freshmen and to serve and promote the interests of the University in every possible manner.

All freshmen with a minimum grade point of 2.75 may apply for membership in lota Chapter. Selection is made in the spring by a committee composed of active society members and other campus leaders.

Mory Jo Alinder
Henry L. Borbour
DeAnn Boutwell
Potrick Bowers
Marianne Brodford
MorthoBordford
Gilbert Scott Cormichoel
Timothy Thomos Climer
Morcie D. Dovont
Mory Morgoret Dixon
Williom Dunowoy
Dovid Collender Edwards
Porker Ellison
Jomes Keith Fisher
Tina Marie Foley
Elizobeth Louise Horbison
Grocie Hicks
Liso Hodges
Winter Wren Hodges
Hale Hooper III
Stephen D. Howell
Arthur E. Huggins, Jr.
Lorie Dione Jockson
Morsho Donell Jockson
Lori Ann Johnson
Mork V. Johnson
Debbie Kloho
Carol Leigh Leslie
Cindy Corol Mortin
Jomes Col Moyo, Jr.
Cloude McRoberts III
Dovid Scott Moore
Helen Elliott Morgon
Clore Frances Nelson
Clyde J. Nelson
Jomes H. Owen
Portio D. Pride
Phillip Corl Reese
Robert H. M. Rheo
Jonet Brook Richordson
Michoel Kevin Smith
Judy Speor
Kohtleen Lois N. Smith
Stephen P. Sprotley
Suson Lorroine Stewort
Lori Elizabeth Stockstill
Potrick Weston Thompson
Rose Morie Thompson
Richord Wolloce Wockerfuss
Hugh W. Worren
Soroh Elizobeth Wotts
Momie Dunn Willioms
Piper L. Wilson
Jo Velencio Wong
Liso Montgomery Wood
Alexonder H. Young

ALPHA EPSILON DELTA

MEMBERS:

William Cary Brawner
Jeffrey H. Brooks
Nate Bradford
Debarah R. Baggett
Charles Lynn Cooper
Stephen Epperson
Tani Kay Flannigan
George Russell Frye
Jerry Gentry II
Barbara L. Bowen
Robert Anthony Hill
Jay S. Keller
Kerry Lee
Christopher J. Liberto
Lawrence L. Line
Paul B. Milner
Betty Sue Martin
Lisa Main
Devra Kay Porter
Charles Pringle
Timothy Quigley
J. Kent Raby
Jay C. Shirley
Paul J. Sabbatini
Jeffrey N. Evans
John Christopher Hancock
Robert E. Schmieg, Jr.
John D. Isaacs, Jr.
Thomas K. Harris
Orlando Andy
Keith Boden
Randy Dyess
John Webb
Brett R. Bartlett
Royce E. Shiel
Jeffrey Stephenson
Mark William Moffet
Harvey B. Wright, Jr.
Alex Trent Hunt
Andrea McLure
Presley D. Mallett
Joseph W. Wills
Joyce Kaye Lowe
Susan Marie VanZandt

OFFICERS:

President: Robert Anthony Hill
Vice-President: Nate Bradford
Secretary: Stephen Epperson
Treasurer: Keith Lawrence
Historian: Brett R. Bartlett
Reporter: Lisa Main
Activities Chairman:
John Christopher Hancock
Faculty Advisor: Dr. Hugh Boteman

ASSOCIATE MEMBERS

Maria Andy
C. Adele Anderson
Chris W. Akins
William Baker
R. Canner Burnham
Joe Burns
Patrick H. Bowers
Ann Briggs
Robert Cole
Ralph B. Chapman
Sarah K. Dunn
Wendi S. DeFrank
Ricky Flechas
Elizabeth Anne Forester
Tina M. Foley
Patti Fuhr
Catherine Friedrichs
Joanna Hu
William Johnson
Greg Hale
Paul E. Hill
Michael Hartcock
Andrew T. Hume
Marsha D. Jackson
Kenton M. Johnson
Zachary Richards
Rob Jordan
David L. Jameson
Henry Koon
Robert Lucas
Richard C. Lowe
Charles G. Linton
Virgil Massey
Patrick Lee Meadows
Kenneth Ray
Joe Mitchell
James Moore
Terry Y. McMillin
Drew Murphy
Damon M. Moore
Gay Pitts
Michael Pullen
William Sanford
Robert Steinreide
John D. Smith
Jeffrey N. Stokes
Suzanne Swoards
Anne M. Stefani
Prabhati Sahu
Michael W. Peaden
Perron N. Smith, Jr.
Patrick E. Tucker
Chris Williams
Willie Wang
Melanie J. Williamson

Since Alpha Epsilon Delta's formation in 1926, it has become the world's largest body devoted to pre-medical education. Its objective is to encourage and recognize excellence in premedical scholarship; to stimulate an appreciation of the importance of a premedical education; to promote co-operation and contacts between students and educators in developing an adequate program of premedical education; and to use its knowledge for the benefit of health, organization, and the community.

PHI ETA SIGMA

OFFICERS

President: Stephen Epperson
Vice-president: Kevin Smith
Treasurer: Mamie Williams
Secretary: Parker Ellisan
Seniar advisar: Nate Bradford
Faculty advisar: Dr. Frederick E. Laurenzo

Phi Eta Sigma was founded for the sole purpose of encouraging high scholastic achievement among fresman students in institutions of higher learning. The organization operates under the assumption that attaining good grades early in one's college career serves as a strong incentive for a continued high level of academic performance in subsequent years and thus benefits the student as well as the University community. In seeking to encourage scholarship, the Ole Miss chapter of Phi Eta Sigma sponsors several activities designed to benefit the academic population on campus.

MEMBERS

Tarjana M. Adams
Mary Ja Alinder
Charles R. Allen
Ranald E. Gaker
Danna D. Bannister
Gina L. Bardwell
Mellie M. Billingsley
Ken L. Babbitt
Martha E. Band
Caralyn DeAnn Bautwell
Patrick H. Bawers
Marianne Bradfard
Martha W. Bradfard
Eric J. Brackman
Sharan L. Burks
David Lee Butcher
David Lee Butcher
David M. Case
Betsy L. Castleberry
Julia C. Catran
Eric A. Ciman
Rabert W. Caleman
Anglea D. Caak
Danna D. Craw
Janice N. Cunningham
Mary L. Cupit
Wendi S. DeFrank
Philip J. deVeer
Mary M. Dixan
William J. Dunaway
David A. Dykes
David C. Edwards
Jaanna Beth Garrett
Lisa M. Germana
Stephen D. Hawell
Arthur E. Huggins
Gregary P. Husnik
Richard G. Hutchinsan
Reed B. Ingram
Valarie J. Jaudan
Guy J. Johnsan
Lari A. Jahnsan
Mark V. Jahnsan
Leanard S. Kellum
Lea. A. King
Debarah M. Klaha
Kymble L. Lawrence
Mary Y. Langstaff
Caaper A. McIntash
Elise W. McKay
Henry E. McKay, III
William R. Mclellan, Jr.
Marilyn M. McMillan
Dally Mah
Cindy C. Martin
James C. Maya
Timath D. Meredith
Daman M. Maare
Barry D. Margan
Michelle D. Marris
Elizabeth Ann Murray
Julie L. Nacke
Clare F. Nelsan
Clyde J. Nelsan
James D. Nesmith
Missy C. Parrish
Dana H. Patrersan
Valerie A. Peters
Ranald H. Pierce
Kirk A. Parter
C. Elizabeth Pryar
Rabert H. M. Rhea
Mary D. Rives
Lynda C. Rutherfard
Jahn S. Simpsan
Jahn D. Smith
Katie L. Smith
Michael K. Smith
Susan L. Stewart
William E. Stewart
Lari E. Stackstill
Barbara S. Stribling
James S. Sullivan
Clintan H. Taylar
Rabert M. Taylar
Patrick W. Thampsan
Rase M. Thampsan
Tara A. Tamlin
Caralyn L. Tysan
Richard W. Wackerfuss
Hugh W. Warren
Paula S. Edwards
Parker L. Ellison
Evelyn T. Ewing
William J. Faulkner, Jr.
Pamela J. Garrisan
Virdie L. Hansen
Elizabeth L. Harbisan
Hally M. Harrell
Sarah E. Watts
Sandra G. Wilkinsan
Mamie D. Williams
Piper L. Wilsan
Denise L. Wing
Ja V. Wang
Lisa M. Waad
Alexander H. Yaung
Rabyn M. Yaung
Winter W. Hadges
Albert H. Haaper
Darathy Ellen Miller

SIGMA ALPHA IOTA

OFFICERS

President: Ginger S. Richardson
Vice-president: Jennifer Halmes
Secretary: Paula Bert
Treasurer: Debbie Wall
Chaplain: Deanna Dear
Sergeant-at-Arms: Brenda Cale

MEMBERS

Paula Bert
Jerri Lamar Bradley
Brenda Cale
Deanna Dear
Jennifer Halmes
Andrea G. Jahnsan
Lisa McGregar
Patti Phillips
Beth Randle
Ginger S. Richardsan
Lisa Simmans
Debbie Wall

Sigma Alpha Iota is a professionol music froternity for women. It promotes high scholorship and musicionship in its members ot every level of outreach. SAI is internotionolly bosed ond serves people around the world through scholorships, finonciol contributions, work on music progroms for the disobled and underprivileged ond people to people teoching.

BETA ALPHA PSI

The objective of Alpha Theta Chapter of Beta Alpha Psi is to encourage and give due recognition to scholastic and professional excellence in the field of accountancy at the University of Mississippi. To be elected to membership, a student must have an overall grade point average of 3.0 and a 3.0 in accounting.

OFFICERS

President: Chris Springer
(First) Vice-president: Ann Tohill
(Second) Vice-president: Rob Starnes
Treosurer: Judy Waller
Recording Secretory: Donno Roy
Corresponding Secretory: Mork Von Doren
Foculty Vice-president: Dr. Murphy Smith

MEMBERS

Graham Adams
Swayze Alford
James I Barber
James Barmer
William H Bauch
P Alice Blanchard
Bethanye Braswell
Miller L Brack
Ellen M Chapin
Marvin L Childers
J Calvin Christian
Mark K Christian
Daniel O Canwill
Karen S Cooper
Steve Carsa
Teresa Cax
Gene E Crick
Ewen Webb Crunk
Charles Mark Cummings
Janet L Dick
Rhuel P Dickinsan
John F England
John Eskridge
Donna Flowers
David Mark Furr
Andrew S Garrett
Patti Gentry
Rita Sue Gallihue
Christopher Halliwell
Denise Ann Harden
Clarie Elizabeth Hathcock
Steven Michael Hendrix
Brad Henry
Dewitt Talmadge Hicks
Kirk Hines
Francine Holland
Robert Brown House
Stephanie C Hunt
Pamela P Irving
Cindy Jackson
Jeff Johnson
Samuel Clayton Kelly
Terry Plozette King
Laura Mize Kinney
Sally Ann Kittell
Carl L Leggett
Linda M Leinicke
Kathy Liebau
J Dennis Livingston
Leigh Yerger Lurate
John Alvin May
Barry M McClendon
Caralyn J McKay
Frances E McNair
Barbara McQueen
Joseph C Melton
Amy Cook Metts
Mark Millette
Robert M Naylor
Suson Nix
Leslee C Palmer
William Newman Price
Roger Lee Pritchard
Lyn Pryor
Kristy D Rankin
Randi L Ratcliff
Donna L Roy
Danny L Reed
Ray Anne Reed
Joyce A Rescha
Scott Richison
Winnie Duhan Riley
Hugh A Skinner
Laura Kay Smith
Vivian Spear
Christopher M Springer
Suzanne W Stacy
Robert C. Starnes
Sarah Joe Stegall
Jeffrey Weston Stewart
Mike B Sullivan
Ronald G Taylor
Patsy Thomason
Ann Tohill
Mark W Van Doren
Todd Vaughan
Judy L Waller
David L Watson
William E Weaver
Kerry J West
Robert B Whitten
Lisa J Wilkerson

ALPHA LAMBDA DELTA

OFFICERS

President: Cal Mayo
Vice-President: Eric Cimon
Secretary: Lori Stockstill
Treasurer: Johnny Simpson
Publicity: Deanne Boutwell
Historian: Susan Stewart

Alpha Lambdo Delta is a national freshman honor society whose purpose is to encourage superior scholastic achievement among students in their first year in institutions of higher education, to promote intelligent living and a continued high standard of learning, and to assist women ond men in recognizing ond developing meoningful goals for their roles in society.

Membership at the University of Mississippi is open to freshmen who meet the minimum scholostic requirement. A student must ottoin a 3.5 GPA after his or her first semester or as a combined average of first and second semester.

Mary Jo Alinder
Charles R. Allen II
Ronald Earl Baker
Donna Darlin Bannister
Mellie M. Billingsley
DeAnn Boutwell
Patrick Hilton Bowers
Marianne Bradford
Martha Wade Bradford
Eric James Brockman
David Elvin Burdin
Sharon Lee Burks
Daniel Lee Butcher
Jeffrey Todd Campbell
John Todd Carter
Eric Arnold Cimon
Vanessa Leigh Collier
Angela Dawn Cook
William Todd Cooper
Mark Harris Craig
Caryn Michelle Crain
Michael L. Crook
Donna Denise Crow
Janice Natalie Cunningham
Mary Lynn Cupit
Wendi Suzanne DeFrank
Philip J. DeVeer
Mary Margaret Dixon
William J. Dunaway
David Alan Dykes
David Callender Edwards
Paula S. Edwards
Parker Lee Ellison
William Jarrett Faulkner, Jr.
James Keith Fisher
Tina Marie Foley
Ute M. Franklin
Joanna Beth Garrett
Lisa Germano
Elizabeth Louise Harbison
Holly Marland Harrell
Melana Tish Haynes
Sally Jane Hellums
Gracie Diane Hicks
Winter Wren Hodges
Hale Hooper III
Stephen Donelson Howell
Henry Thurman Huffman
Arthur E. Huggins, Jr.
Gregory Patrick Husnik
Richard Glenn Hutchinson, Jr.
Reed B. Ingram
Marsha D. Jackson
Valorie Jaudon
Alan Henington Johnson
Guy Jacobs Johnson III
Lori Ann Johnson
Mark V. Johnson
Kathleen C. Keith
Lea Anne King
Deborah Marie Kloha

Jeffrey L. Knott
Kymble Lawrence
Leigh Leslie
Mary Yvonne Longstaff
James R. McAuley
Steele Hunter McCown
Cooper A. McIntosh
Elise Winter McKay
Henry Earl McKay III
William R. McLellan, Jr.
Marilyn Marie McMillan
Dolly Mah
Cindy Carol Martin
James Cal Mayo, Jr.
Timothy Dean Meredith
Dorothy Ellen Miller
Damon Miguel Moore
Barry Morgan
Helen Elliott Morgan
Michelle Morris
Clare Francis Nelson
Clyde Josephine Nelson
James Darrell Nesmith
Merry Ann Nevins
Dana Hall Patterson
Valerie Ann Peters
Ronald Henry Pierce
Kirk Arenhold Porter
Carol Elizabeth Pryor
John Stewart Simpson III
John David Smith
Kathleen Lois Nigbor Smith
Michael Kevin Smith
Perrin Nelson Smith, Jr.
Susan Lorraine Stewart
William Edward Stewart, Jr.
Lori Elizabeth Stockstill
Barbara Sloan Stribling
Patricia A. Thomasson
Patrick Weston Thompson
Rose Marie Thompson
Tara Ann Tomlin
Carolyn Louise Tyson
Richard Wackerfuss
Hugh W. Warren
Sarah Elizabeth Watts
. Richard White
Sandra Gail Wilkinson
Mamie Dunn Williams
Jo Valencia Wong
Lisa Montgomery Wood
Alexander H. Young
Robyn Mia Young
Portia Lynn Zerilla
Robert Howard Matthew Rhea
Juan José Gamarra C.

CHI EPSILON

President: Jay Street
Vice-President: Johnny Su
Secretary: Cheng-Seng Ng
Treasurer: Frank Parker
Editor: Kooi Sim
Marshall: Mike Slaughter
Faculty Advisor: Dr. Samuel L. DeLeeuw

Dr. M. S. Abdulrahman
Nadim Aziz
Adnan Basma
Savvas Charalambides
Michelle Crull
Dr. Samuel L. DeLeeuw
Abdallah El-Khalil
Abdulhakim Ghalayini
Kokhong Goh
Dr. Sohrab Gardji
Chee Min Kon
Felix Molina
Ahmad Nemati
Cheng-Seng Ng
Davidson Ozodigwe
Frank Parker
Dr. S. N. Prasad
John Richards
Jeff Rish
Cindy Ross
Hussain Shakir
Kooi Sim
Mike Slaughter
Dr. K. A. Stead
Jay Street
Johnny Su
Chia-Chun Wu

Chi Epsilon is a national Civil Engineering Honor Society which has as its purpose the maintaining andpromoting of Civil Engineering as an ideal profession. The Ole Miss Chapter was founded in 1937 as the fourteenth in the nation and the first in the South. In order to be eligible, a student must be in the upper third of the junior or senior civil engineering class. Activities planned this year include providing tutoring for civil engineering students, organizing a review course for the Engineer-In-Training examination, field trips, honoring the outstanding freshman engineering students, honoring distinguished civil engineering alumni, and participation in the national Chi Epsilon Conclave in Pittsburgh.

PHI GAMMA NU

Phi Gamma Nu, a national professional fraternity in the field of business, was founded February 17, 1924, at Northwestern University and first incorporated under the laws of the State of Illinois in the year 1927.

Phi Gamma Nu Fraternity was organized to foster the study of business in colleges and universities; to uphold the interests of our Alma Maters through the encouragement of high scholarship participation in school activities, and the association of students for their mutual advancement; to promote professional competency and achievement in the field of business; and to further a high standard of commercial ethics and culture in civic and professional enterprises.

Phi Gamma Nu consists of chapters instituted at fully accredited universities, colleges and departments of business administration offering courses leading to recognized degrees. Those who have completed six semester hours of pre-business subjects including economics, retailing, management, political science, data processing, food management, etc., are eligible for membership.

OFFICERS

President: John Michael Sherman
Vice-President: Lynn Alice Stewart
Secretary: Aven Patricia Pruett
Treasurer: William Newman Price, Jr.
Editor: Mary Alaine Anderson
Pledge Trainer: Donna Lorene Ray
Advisor: Mrs. Janice Bounds

Paige Ames
Alaine Anderson
Julie Bell
Kim Caldwell
Teresa Cox
Greg Cranin
Patti Gentry
Pam Irving
Joan Morrison
Mark Palmer
Melanie Pierron
Billy Price
Aven Pruett
Kristy Rankin
Danna Ray
Donna Sanders
John Sherman
Lynn Stewart
Dan Pruett
Geren Moore
Richard L. Stives

BETA GAMMA SIGMA

OFFICERS

President: Ross E. Henley
Vice-President: Sally Ann Kittel
Faculty Advisor and Secretary-Treasurer: E. Nolan Waller

Kathy Ann Adams
Aylmer Buford Atkins
Mary Alaine Anderson
James Martin Blackwood
Carla Huston Bradley
John Calvin Christian, Jr.
Thomas Nicholas Collins
Teresa Ann Cox
Gene Ellis Crick, Jr.
John F. England
Clark Dale Fine
Neal Irving Fowler
David Mark Furr
Rita Sue Gollihue
Lantz E. Harvey
Ross Eames Henley
Dewitt T. Hicks
Jennifer Kay Holmes
Laura Ann Mize Kinney
Sally Ann Kittell
James E. Knight, Jr.
Francis Elizabeth McNair
Lisa E. Maharrey
Debra S. Mason
Joseph Collins Melton, Jr.
JOdy Katharine Moore
Martha Lynn Moore
Meade Slater Myres
Leslee Manon Palmer
Barry Douglas Pope
Kristy Delaine Rankin
Donna Lorene Ray
Danny Lamar Reed
Roy Anne Reed
Rodney Douglas Robinson
Garvin Saunders Sharp
Laura Kay Smith
Robert Caldwell Starnes
Jeffrey W. Stewart
Michael Brent Sullivan
Ronald Garrett Taylor
Susan Memory Thompson
Mark Warren Van Doren
Ronald P. Weaver
Melissa Ann Whitehead

Beta Gamma Sigma is a national scholastic honor society in the field of business and administration. Beta Gamma Sigma chapters may be chartered only in those schools of business and accountancy accredited by the American Assembly of Collegiate Schools of Business. The University of Mississippi chapter of Beta Gamma Sigma was chartered in 1944.

To be eligible for Beta Gamma Sigma membership, students must rank in the top five percent of the junior class, the top ten percent of the senior class, or in the top twenty percent of those students receiving master's degrees. Students who have completed all requirements for the doctoral degree conferred by a school of business or accountancy are also eligible for membership in Beta Gamma Sigma.

The purposes of Beta Gamma Sigma are to encourage and reward scholarship and accomplishment among students of business administration, to promote the advancement of education in the art and science of business, and to foster integrity in the conduct of business operations.

BΓΣ

RHO LAMBDA

OFFICERS

President: Emily Calbert
Vice-president: Mary Raberts
Secretary: Laura Champian
Treasurer: Danna Ray

Debbie Adams
Allisan Balducci
Jenny Brite
Julie Butler
Laura Champion
Rabin Cachran
Christy Calbert
Emily Ann Calbert
Kelly Colingo
Elizabeth Caake
Gail Crasthwait
Dara Deatan
Martha Derryberry
Perry Eatan
Mary Latta Fawlkes
Kathryn Green
Marilyn Gunter
Peri Hallberg
Mary Nelle Hansan
Debbie Haworth
Danna Heern
Stephanie Hester
Mary Melanie Hixan
Kimberly Hagan
Patricia Humphreys
Ginger Kitchens
Danelle Laga
Gwendalyn LaNasa
Erin McCarthy
Elizabeth Merrell
Mittie Miles
Rita Neitz
Julie Nalen
Anna M. Narwoad
Beth Parkin
Christy Parry
Lynn Petrie
Devra Parter
Leisa Pasey
Kristy Rankin
Danna Ray
Ray Ann Reed
Trina Riley
Mary Elizabeth Raberts
Lindy Raat
Caralyn Smith
Kendall Smith
Laura Smith
Becky Smitheal
Shelly Stewart
Karen Tarbuttan
Susan Thompson
Beverly Turner
Stacy Tyner
Ginny Walker
Sharon Walker
Lindy Walkers
Julia Wilson
Susan Yandell
Suzanne Yeager

Rho Lambda, the Natianal Panehllenic Recognitian Society, honors those women within Panhellenic who have been outstanding in the display of demonstrated leadership . ability and loyalty to Panhellenic and to their sorarity. Only active members in their Juniar or Seniar years are eligible. An overall average of 2.3 is required for membership. A maximum number of members to be elected in any year is 10% of the tatal Panhellenic membership.

ORDER OF OMEGA

Order of Omega, national honorary for outstanding Greeks, was founded at the University of Pittsburgh in 1957. The University of Mississippi's Omega Theta Chapter of Order of Omega was founded 1968 but was reactivated in the spring of 1976 under the direction of David Halle. The organization exists to recognize those fraternity men who have attained a high standard of leadership in interfraternity activities, to encourage them to continue to strive toward excellence, and to inspire others to work for similar conspicuous attainment. Working closely with the Interfraternity Council, the Order of Omega brings Greek Faculty, alumni, and student members together on a basis of mutOal interest, understanding and helpfulness.

During any one year, the Order of Omega is limited by its constitution to pledging no more than three percent of the total number of regularly enrolled full-time undergraduate fraternity men. Order of Omega rush is conducted during the fall and spring with each fraternity being allowed to nominate rushees from its active membership.

OFFICERS

President: Ron Veazey
Vice-president: Neel Gammill
Treasurer: Benjy Bailey
Secretary: David Jones
Social Chairman: Robert Phillips

MEMBERS

Christopher Cavazos
Bela J. Chain
John Calvin Christran
Robert A. Coffin
Joel Benjamin Cunningham
Mark Dove
Bill Ellison
Ramey Falkner
James Larry Grantham
Christopher Halliwell
Eames Henley Ross
Clifon Johnson
Geoffrey Mavar
Mike Morgan
Garnet Andrew Murphy
Edwin Tye Neilson
Halbert Philip Neilson
Tucker Olander
David Rogers
Oby Rogers
Charles Frederick Slavens
Harry Humphrey Smith
Rob Starnes
John Wagster
Paul Jeffrey Warden
John H. Webb
Harvey Banks Wright
David Eugene Young
Mike Borne
Wayne Clark
John Dobb
William Douglas
Jason Eklund
Greg Ellston
John England
Jerry Gentry
Tal Hicks
Gary Jefferson
Joe Maxwell
Paul Milner
Steve Pilgrim
Larry Pitman
Bill Smallwood
Ron Taylor
Fred Tull
Al Williams
Martin Womack
Joe Bogdahn

TAU BETA SIGMA

OFFICERS

President: Tani Bernheim
Vice-President: Tracey Tallesan
Secretary: Jennifer Halmes
Treasurer: Kimberly Ann Murphy
Sergeant-At-Arms: Beth Tracy

MEMBERS

Maria Bagnardi
Kathryn Breeland
Danna Bralick
Becky Brawn
Ellen Fax
Cheryl Gibbs
Paula Graves
Ramana Hale
Frances Hall
Lisa Heabarg
Sherry Herbert
Susan Hagendabler
Malissa . Lambert
Karen McCann
Sandra Maffat
Paula Phillips
Sandi Schmutz
Michelle Yaeger

Tau Beta Sigma is a natianal band sarority far women, which was formed in 1947 ta parallel Kappa Kappa Psi. The Ole Miss chapter, Beta Tau, was rechartered in 1978 and has since been a tremendaus asset to the band pragram.

KAPPA KAPPA PSI

Kappa Kappa Psi is a national men's band fraternity dedicated to service of the University's band pragrams. Chartered in 1948, Beta Beta Chapter has served the Ole Miss band with services like field preparations, musical functians and sacial events. Membership is open ta selected bandsmen.

OFFICERS

President: Dean Flessas
Vice-president: Steve Clark
TreasOrer: Barry Marehead
Recarding Secretary: Jay McArthur
Carrespanding Secretary: Tany Dubose
Parliamentarian: Jeff Knatt
Historian: Bill Sartar, Jr.

MEMBERS

Jimmy Allen
Rex Banks
Bill Blackmarr
Sheridan Bayd
Greg Bridges
Rabert Bryant
Jahnny Burns
Jeff Callaway
Don Cox, Jr.
Michael Cravens
Ryssell Currey
Phil deVeer
Tany Dubase
Eany Edwards
Scatt Enochs
Bobby Evans
Jamie Finch
John Fitts
Dean Flessas
Mark Fletcher
Scatt Gill
Marshall Griffin
Brett Guin
Mark Holmes
Greg Harner
Jeff Hubacek
Hank Huffman
Cowan Hunter
Alan Johnson
Joe King
Jeff Knatt
Chris McArthur
Joy McArthur
Eddie McDoniel
Lester McKinney
Keith Maffat
Barry Marehead
Randy Pee
Andy Pierce
Jahn Reeves
Andy Sanders
Butch Sanders
Bill Sartar, Jr.
Dan Yancey

TAU BETA PI

Tau Beta Pi, a national engineering honor society, was founded in 1885 to recognize students of superior scholarship and outstanding character in all fields of engineering. Since the establishment of the first chapter at Lehigh University in 1885, Tau Beta Pi has grown to 185 chapters located throughout the country. The Mississippi Beta Chapter, founded on March 15, 1969, is one of two chapters located in the state of Mississippi. Membership is by invitation. A senior must be in the top fifth of his engineering class or a junior in the top eighth of his class. A candidate must show exemplary character, personol integrity, breadth of interest both inside and outside engineering, adaptability and unselfish activity.

OFFICERS

President: Frank Lacy
Vice-president: Jeffery Johnson
Recording secretary: Willie Prince
Corresponding secretary: Bill Lehr
Treasurer: Greg Sisk
Cataloguer: Derek Higginbotham
Faculty Advisor: Doman Wall

MEMBERS

William Barrack
John Boswell
Michael Cunavelis
Derek Higginbotham
Jeffery Johnson
Frank Lacy
Bill Lehr
William Lesley
Frank Parker
Willie Prince
Gregory Sisk
Rory Sneed
Danny Whittington
Julia Wilson
Daisy Wang
Carl Arnold
Serce Bokhas
Perry Foth
Laura Hrebnar
Ivan Molina
Cheng-Seng Ng
Gay Pitts
James Sanders
Kin Peng Sin
Jay Street
Earl Wheeler
Scott Wittchen

GAMMA BETA PHI

Deborah L Adams
Marcia L Adams
Robbie Adams
Sharon Alfred
Debra Allen
Carl Arnold Jr
Kelly Ann
Thomas J Bailey
Kathy Bain
Denise Barbiera
Karen Barbiera
Emily Barnes
David Thomas Bat
Charles L Bearman
Tracey Beasley
Judy Beauregard
Bobby Gene Bennett Jr
James Michael Bennett
Robert Berralet
Elizabeth Bevill
Bethanye Braswell
Frances Braswell
Mary Brawning
Leslie Bryant III
Bethany Buckley
Janice Buskirk
Mitzi Butler
Susan Cahoon
Gladwin Keith Carpenter
De Anne Carroll
Mark S Choney
Mark Christian
Jeffrey Dilley
Jack Donaldson Jr
Kenneth Dotson
Thomas Driscoll
Stuart Easterly
Talitha Edwards
Kimberly Ford
Jane Foster
Sallie Anne Foster
Natalie Freese
Jennifer Funkhouser
Debra Garrity
Abdulhakim Gholayini
Elaine Ginn
Michael Gladney
Kathryn Green
Laurie Gresham
Linda Gunner
Martha Haire
Mildred Harris
Lantz Harvey
Tim Haynes
Elizabeth C Hayes
Donna Heern
Leslie Hinkle
Virginia Hoffman
Daphne Hogan
Jay Beth Holley
Goh Kok Hong
Mary Elizabeth House
Sam Howell
Andrew Hume
Laura Hrebenar
Pamela Irving
Kenton Mark Johnson
Martha Johnson
Phil Jones
Jay Keller
Stuart Kruger
Kay Lawrence
Jan Levy
Lizabeth Locke
Marianne Long
Frank Love
Carla Luther
Beth McClellan
Sheila McCoy
Russel McDaniel
William R McLellan, Jr
Carol S McMillen
Pam Magee
Lisa Mahorrey
John Marshall
Annie Mason
Dana Maynor
Jane Megenee
Jason Miller
Joe Rhett Mitchell
Carolyn Kim Moore
Michael Lane Moore
Elizabeth Murray
Julie Nocke
Edwin Neilson III
Bryant Poole
Leisa Posey
Donna L Ray
Viola Regan
Ginger Richardson
Lynda Rutherford
Mollie Slaughter
Marion Johnson
William Johnson
Rosemary Keebler
Rhonda Little
Mike McCauley
Lisa McGregor
Brooks McRee
Gloria Martin
Beverly Moore
Laura Morris
Mrs Billy Morrow
Annette Morton
Richard Reid
Lynn Stewart
Rebecca Stine
Kathi Ware
Troe Winston
Roye Ann Dickerson
Jan Fisher
Dawn Bump
Kilby Moore
Bill Smallwood
William Stanford
Paul Worden
Barbara Worenam
Cassi Jo Wells
Sherry Whitehead
Tammy Whitehead
Brett Williams
Margaret Williams
Denise Wing
Tracey Wright
Lisa Anderson
Jenni Ansorge
Bertha Baker
Jim Barber
Porky Barron
Barbara Bowen
Schuyler Braddock
Rice Byars
Ginger Carr
Michele Carter
Laura Champion
Denise Cicaria
Jeff Cole
Lea D'Gray
Rhuel R Dickinson
Rachel Dobbs
Marlin Duff
Robin Duncan
Regina Erchelberger
Terri Ford
Kim Harris
Tina Harris
Esta Herdd
Alex Hunt

President: J. J. Brown
Vice-President: Rita False
Secretary: Jenni Ansorge
Treasurer: Robin Young
Projects Chairman: Billy McLellan
Publicity Chairman: Jeanne McGinley
Induction Chairman: Stuart Kruger
Scrapbook Editor: Sherri Jernigan

Gamma Beta Phi is a scholastically oriented honor society for college and university students. The objectives of this organization are to recognize and encourage excellence in education, to promote the development of leadership abilities, and to develop outstanding character in its members.

KAPPA OMICRON PHI

Kappa Omicron Phi is a professional fraternity organized to further the best interests of Home Economics. The goal has been achieved through programming of community activities that contribute services as well as leadership/professional development opportunities and through recognition and encouragement of scholastic excellence.

OFFICERS

President: Patricia Thomas
Vice-president: Michelle Frukhalm
Secretary: Bethany Buckly
Treasurer: Becky Brady
Reporter: Vicki Kennedy

MEMBERS

Sherie Hendricks
Marti Tate
Prebble Wilkinson
Peggy Woodley

1983 TEACHER OF THE YEAR

DR. J. RONALD BARTLETT

PROFESSOR OF MODERN LANGUAGE

Dr. J. Ronold Bortlett, professor of modern languages, is the 1983 recipient of the Outstanding Teocher Aword at The University of Mississippi.

Dr. Bartlett received the aword ond o $1,000 check from Ole Miss Choncellor Porter L. Fortune, Jr. during Honors Doy ceremonies Thursdoy, April 7. Dr. Bartlett's name will be engroved on a plaque which is displayed in the Chancellor's office and lists previous recipients of the oword.

Nominations for Outstonding Teocher ore made by alumni, current students ond foculty, with final selection by a committee of former recipients. The 1982 oword went to Williom M. Champion, professor of law.

Dr. Bartlett, a native of Price, Utah, joined the Ole Miss faculty in 1970 as an associote professor of modern longuoges. Before coming to Ole Miss, he served on the foculty of Weber Stote College, Brigham Young University, ond University of Utah. He wos o visiting professor of Germon ot Rust College in 1970-71.

A speciolist in Germon literoture, Dr. Bartlett received the bachelor ond moster's degrees in German language and literature from the University of Utoh, ond received the doctoral degree in Germon literature from Brighom Young University in 1969. Dr. Bortlett is a member of the American Association of Teochers of Germon, Mississippi Foreign Language Association, South Central Modern Language Associotion, The Association of Mormon Letters, Poetry Society of Tennessee, Mississippi Poetry Society and Oxford Madrigal Society.

He is morried to Beth Pattillo Bortlett, a library assistant in the J. D. Williams Library at The University of Mississippi. The Bartletts have two children, Brett Ronold, 20, and Kip Aaron, 18.

TAYLOR MEDALS

Betsy Aron	Curriculum and Instruction
William D. Denney	Liberal Arts
D. Emily H. Force	Education
Diane M. Hampton	Social Work
Kenney M. Hanks	Business Administration
James E. Knight Jr.	Business Administration
Stacey E. Tyner	Business Administration
Douglas L. Hill	Physics
Laura J. Hrebenar	Chemical Engineering
Joe F. Lacey III	Electrical Engineering
William C. Lehr	Geology/Geological Engineering
Carolyn J. McKay	Accountancy
Randi Lyn Ratcliff	Accountancy
Michael G. Metcalfe	Engineering
Mary K. Murray	Home Economics
Joseph L. Pratt	Biology
John M. Schwab	Chemistry
Peggy L. Seid	Pharmacy
Daniel E. Smith	Premedical Area
Shelly V. Stewart	Psychology
Sara A. Struwe	Political Science

The Taylor Medal program at The University of Mississippi was established in June of 1904 by Dr. William T. Taylor of Booneville, Mississippi, in memory of his son, Marcus Elvis Taylor, who died soon after graduation from Ole Miss.

Established to recognize and encourage meritorious scholarship and scholastic achievement, the Taylor Medal and Taylor Medal Citation are the University's highest academic honors. Taylor Medal Citations are awarded to students who have already received a Taylor Medal in recognition of achievements during their junior year.

Each year a faculty committee selects those students deserving of recognition from those nominated by the participating divisions of the University. Some 40 students were awarded medals or citations for 1983.

TAYLOR MEDAL CITATIONS

Karen Camp	Pharmacy
Elizabeth Carsten	Computer Science
Angela Clark	Journalism
Elizabeth Cutler	Education
Brian L. Davis	Liberal Arts
Jean E. Ezell	Liberal Arts
Timothy Ferris	Electrical Engineering
Cheri Green	Business Administration
Lantz E. Harvey	Business Administration
Thomas S. Guyton	Physics
A. Camille Henick	English
Barbara J. Howell	Curriculum and Instruction
Vicki C. Morris	Art
Alan W. Partin	Chemistry
Robert E. Schmieg	Mathematics
Patricia L. Wall	Engineering
Judy L. Waller	Accountancy

OMICRON DELTA KAPPA

OFFICERS:

President: Paul Bennett Milner
Vice-President: Devra Porter
Treasurer: Shelly Stewart
Secretary: Jay Shirley
Faculty Secretary: Dr. James Jones
Voting Faculty Member: Dr. Donald Moak
Voting Faculty Member: Mr. H. E. Perry

MEMBERS

Debarah Lee Adams
Aylmer Bufard Atkins
Benjamin Thamas Bailey
Babby Gene Bennett
Tani Jill Bertalet
Schuyler Jackson Braddack
Laura Ruth Champian
Rabin Crane Cachran
Van Phillip East
Jett Perry Eatan
Michael L. Edmands
Stephen Paul Eppersan
Elizabeth Irene Fergusan
Anthany Luther Farese
Margaret Ellen Gaddis
Jerry Gentry, III
Alanza Gearge Maare Harman
James Lawsan Hester
Dewitt Talmadge Hicks, III
Rabert Anthany Hill
Mary Melanie Hixan
Kimberly Ann Hogan
Sai Ireland
Babby Jahnsan
Kentan Mark Jahnsan
Samuel Clayton Kelly
Sally Ann Kittell
James Edward Knight
Paul Benjamin Landess
Benjamin Mel Lagan
Mark William Maffet
Regan Adonis Masan
Jaseph Lamar Maxwell
Michael Hunter McGee
Caralyn McKay
Janet Dixan McMurtray
Martha Lynn Maare
Garnett Andrew Murphy
Barry Dauglas Pope
Devra Kay Parter
Danna Larene Roy
James Stevenson Ray
Jaseph Narwaad Redhead, Jr.
Radney Richardsan
David Mark Ragers
William Dauglas Sonfard
Robert Eugene Schmieg, Jr.
J. C. Shirley
William Douglas Sanfard
William Carter Smallwaad, III
Laura Kay Smith
Rebecca Lee Smitheol
Rabert Caldwell Starnes
Shelly Stewart
Ranald Garrett Taylar
Melissa Sherill Thampsan
Stacey Tyner
Jahn Samuel Wagster
Virginia Lee Walker
Mary Ann Wamble
Harvey Banks Wright

Mark Warren Van Daren

Omicron Delta Kappa is a national leadership honor society which maintains that representatives in all phases of college life should cooperate in worthwhile endeavors, and that outstanding students, faculty and administrators should meet on a basis of mutual interest, understanding and helpfulness.

Members are chosen for their leadership contributions and scholastic achievement. Five areas offer the criteria for the evaluation of prospective members: scholarship, athletics, social and student body activities, publications, and the arts.

616

CLASSES

Marisa Tate

Missy Darnell

Abel, Jerry R.; Duck Hill, MS; Bus.; ΑΤΟ
Abraham, Maggie; Vicksburg, MS; Bus.; ΚΚΓ
Adams, Kent; Yazoo City, MS; Bus.; ΣΑΕ
Adams, Monique; Shreveport, LA; Educ.; ΚΚΓ
Adkins, William B.; Memphis, TN; Lib. Arts; ΠΚΑ
Afeman, Anne; Baton Rouge, LA; Lib. Arts; ΧΩ
Akers, Amy M.; Memphis, TN; Lib. Arts; ΚΔ
Akin, Malcolm K.; Southaven, MS; Accy.

Alford, Steven R.; Ackerman, MS; Lib. Arts
Allen, Angela; Yazoo City, MS; Lib Arts; ΑΟΠ
Allen, Betsy; Laurel, MS; Lib. Arts; ΚΔ
Allen, Margaret A.; Metairie, LA; Lib. Arts; ΔΓ
Almond, Jeff D.; Eustis, FL; Lib. Arts; ΦΔΘ
Alston, Jan; Sallis, MS, Accy.
Ambrose, Pamela D.; Verona, MS; Bus.
Anderson, Sylvia A.; French Camp, MS; Eng.

Antwine, Harold M.; Jackson, MS; Lib. Arts; ΠΚΑ
Archer, Dawn; Jackson, MS; Bus.; ΑΟΠ
Arnold, Lon E.; Madison, IL; Eng
Arpechea, Katherine M.; Oxford, MS; Bus.
Ashford, Andrew K. Germantown, TN; Lib. Arts; ΚΑ
Ashley, William E.; Sibley, MS; Lib Arts
Austin, Kimberly K.; Batesville, MS; Lib. Arts; ΚΚΓ
Badeaux, Tim; Covington, LA; Bus.; ΣΧ

FRESHMEN

Bahner, M.; Signal Mountain, TN; Lib. Arts
Bailey, Debby L.; Winona, MS; Lib. Arts; ΑΟΠ
Bailey, John C.; Oak Brook, IL; Lib. Arts
Bailey, John D.; Batesville, MS; Lib. Arts; ΠΚΑ
Baker, Jodie; San Angelo, TX; Bus.; ΚΚΓ
Ballard, Billy M.; Winona, MS; Eng.
Ballard, Leslie; Hernando, MS; Bus.; ΔΔΔ
Banks, Rex D.; Gulfport, MS; Bus.; ΚΚΨ

Barfield, William G.; Jackson, MS; Eng.; ΣΑΕ
Barker, Tommy P.; Florence, MS; Lib. Arts
Barlow, Michael S.; Hernando, MS; Accy.
Barnett, Samantha; Jackson, MS; Bus.
Barrentine, Sheila G.; Winona, MS; Lib. Arts
Barrett, Andrew F.; Mendenhall, MS; Lib. Arts; ΦΚΤ
Barshinger, Jeffrey A.; Southaven, MS; Lib. Arts
Bauer, Ty; Sharpsville, IN; Pharm.

Beard, James H.; Hickory Flat, MS; Bus
Beard, John B.; Jackson, MS; Accy
Beavers, Melissa C.; Carriere, MS; Lib Arts
Beazley, Melanie; Forrest City, AR; Eng.
Belk, Jennifer, Kosciusko, MS; Educ.; ΚΔ
Bennett, Dalton L.; Olive Branch, MS; Bus
Benton, Shyrell D.; Kosciusko, MS; Eng
Biggs, John G.; Jackson, MS; Lib Arts; ΔΨ

Bingler, James W.; Johnstown, PA, Lib. Arts
Bishop, Kimberly A., Manchester, MO; Bus.; ΑΟΠ
Bishop, Leslie L. Southaven, MS; Lib. Arts
Blackmarr, William A.; Oxford, MS, Lib. Arts
Blair, Mary; Laurel, MS; Pharm.; ΧΩ
Blankenship, Nathan R.; Elaine, AR; Eng
Boatwright, Renee, Pontotoc, MS, Bus.; ΑΟΠ
Boatwright, Steven L., Millington, TN, Pharm.; ΣΝ

Bobo, Charles R., Clinton, MS Bus ΑΤΩ
Bohnsredt, Anna M Florence, AL Bus, ΑΟΠ
Bonham Alison; Dallas, TX, Lib Arts
Booth, Amity, Dallas TX Bus ΚΚΓ
Bowdre John F Hernando, MS Pharm
Bowen, Donna C., Eupora MS Lib Arts, ΦΜ
Bowers Melissa R., Greenwood, MS, Eng ΑΟΠ
Bowie Vanda K Ackerman, MS Bus, ΠΒΦ
Boyce, Margaret E Bay St Louis, MS, Lib Arts
Boyd Kimberly M Water Valley MS Bus ΑΔΠ
Bracey, Stacey L Pembroke, KY Eng
Bradaford Joseph P Dyersburg TN Lib Arts; ΑΤΩ
Bradford Leigh A. Baton Rouge, LA, Lib Arts
Bradley Elizabeth A Pensacola FL Bus ΠΒΦ
Branham, Mary A Gallatin, TN, Lib Arts ΚΔ
Brasheer Kerry B., Jackson, MS, Lib Arts
Braswell, Christy M Oxford, MS Lib Arts
Braswell, Roy B., Jackson, MS, Accy ΠΚΑ
Breard Cynthia G., Grenada MS Lib Arts
Breeland, Kathryn G., Jackson, MS Lib Arts
Brigtsen, Norman C Collierville TN Bus
Brittingham, Jan D Germantown, TN Bus
Broom, Robert P Campbell, MO Accy ΔΨ
Brower, John D Winona MS Accy ΔΨ

FRESHMEN

Brown, Katherine Vienna, VA Lib Arts
Brown, Maggie Oxford, MS Bus ΧΩ
Brown, Mark A., Water Valley MS Accy
Brown, Nadine E Greta LA Lib Arts
Brown, Patrick K Natchez, MS, Eng
Bryant, Karla Tupelo, MS Bus
Bryant Selwyn J Nashville, TN Lib Arts
Buehler, Elizabeth D Durham, NC, Educ ΚΔ

Buford Martha J; Oxford MS Lib Arts
Bullock, Angela D Harrisburg MS, Lib Arts
Bunton, Melissa D Batesville, MS, Pharm
Bunton, Robert R; Batesville, MS Bus ΒΘΠ
Burden, Bradley D Greenwood, MS Accy
Burford Chris Greenville MS Bus ΣΧ
Burkett, Barbara Oxford MS Lib Arts ΖΤΑ
Burnett James F Memphis TN Bus ΦΔΘ

Burnette, Freddie L., Tunica, MS Lib Arts
Burns, John B Brookhaven, MS Lib Arts ΔΨ
Burress, Gregory A Water Valley MS, Eng ΑΤΩ
Busby, Mickey L. Oxford MS Bus
Buse Lori A., Nettleton, MS, Educ
Bush, Susan; Jackson, MS Educ ΔΔΔ
Butler, Jerry D Winona MS Accy
Butler Lisa G., Tiplersville MS Lib Arts

Byars Kathy Oxford MS Lib Arts ΑΔΠ
Byers, Alison, Opelousas, LA Lib Arts ΚΑΘ
Calvert, Carol L Tequesta FL Lib Arts ΑΟΠ
Company Craig Y Shelby MS Accy ΚΑ
Copeland, Tracey Nashville, TN Lib Arts ΠΒΦ
Carlisle Charles A Water Valley MS Lib Arts
Carmody Josephine Shreveport LA Lib Arts ΚΚΓ
Carnes, Lady J Elliott MS Lib Arts

Carpenter, James; Jackson, MS; Bus.; ΤΑΕ
Carsten, Allison, Memphis, TN; Lib Arts, ΚΑΘ
Caruthers, James K., Memphis, TN; Bus.; ΠΚΑ
Caruthers, Mary E.; Oakland, MS; Lib. Arts
Casey, Shannon; Dallas, TX; Lib. Arts
Cassidy, Lois T.; Clarendon Hills, IL; Educ
Cathey, Frances G., Memphis, TN; Educ.; ΖΤΑ
Cato, Hal G.; Nashville, TN; Lib. Arts; ΦΔΘ

Caves, Tracy; Laurel, MS; Lib Arts; ΔΔΔ
Chain, Thomas S.; Oxford, MS; Bus.
Chapa, Santiago; Houston, TX; Lib Arts
Chesser, Scott; Starkville, MS; Eng.; ΠΚΑ
Chien, Nancy Y.; Oxford, MS; Lib Arts
Chrestman, Susan L., Clarksdale, MS; Bus.; ΑΔΠ
Christian, Robert B.; West Point, MS; Accy.; ΒΦΠ
Clark, Lena M.; Pearl, MS; Educ.

Clark, Robert E.; Moorehead, MS; Accy.
Clayborn, Debbie; Holly Springs, MS; Bus.
Clements, Beth; Tupelo, MS; Bus.; ΚΑΘ
Cleveland, Tim A.; Columbia, TN; Lib. Arts; ΦΚΨ
Coghlan, Eunice K.; Pelahatchie, MS; Lib Arts
Cole, David K.; Hanson, KY; Lib Arts; ΦΚΤ
Cole, Lisa L.; Hughes, AR; Lib Arts; ΚΒΦ
Coleman, Edwin A.; Ackerman, MS; Accy

FRESHMEN

Collins, Kevin U.; Grenada, MS; Eng.
Calarta, Terry A.; Indianola, MS; Lib. Arts
Calquett, Jason; Schlater, MS; Bus.; ΦΔΘ
Campton, William J.; Sardis, MS; Eng.
Canray, Johnathan; Oxford, MS; Eng
Canwill, Dixie L.; Nettleton, MS; Educ.; ΑΔΠ
Cook, Deborah W.; Grenada, MS; Accy
Cook, Thomas W.; Oxford, MS; Accy.; ΑΤΩ

Cook, Todd A.; FPO, NY; Eng.
Coon, Kim; Jackson, MS; Bus.; ΧΩ
Cooper, Elizabeth L.; Tunica, MS; Eng.
Cooper, Lisa C.; Parts Camp, MS; Bus
Carrigan, Erin; Meridian, MS; Accy.; ΚΑΘ
Cassar, Tay; Jackson, MS; Lib Arts, ΔΔΔ
Courtney, Alma T.; Florence, MS; Bus.; ΑΟΠ
Courtney, Sharon P.; Sumrall, MS; Lib. Arts; ΠΒΦ

Cox, Cam; Jackson, MS; Bus.; ΔΓ
Cox, Stacey S.; Oxford, MS; Bus.; ΖΤΑ
Cox, Whitney T.; Hinsdale, IL; Lib Arts
Craven, James, ΔΘΕ
Crawford, Golda E., Kosciusko, MS; Accy
Cracker, Patricia A.; Coffeeville, MS; Accy
Crafford, James L., Rison, AR; Accy
Cross, James; Oakland, MS; Lib. Arts

Cunningham, Srephanie L.; Brentwood, TN; Accy.; ΠΒΦ
Cunningham, Suzanne T., Horn Lake, MS; Bus
Currey, Charles R., Memphis, TN; Bus.; ΚΑ
Curtis, Nora C.; Horn Lake, MS; Bus.; ΑΔΠ
Davis, Ann P.; St Petersburg, FL; Lib Arts; ΠΒΦ
Davis, Emily P.; Memphis, TN; Lib Arts
Davis, Jeffrey D.; Nashville, TN; Lib Arts; ΣΑΕ
Davis, Jonathan S.; Tupelo, MS; Bus

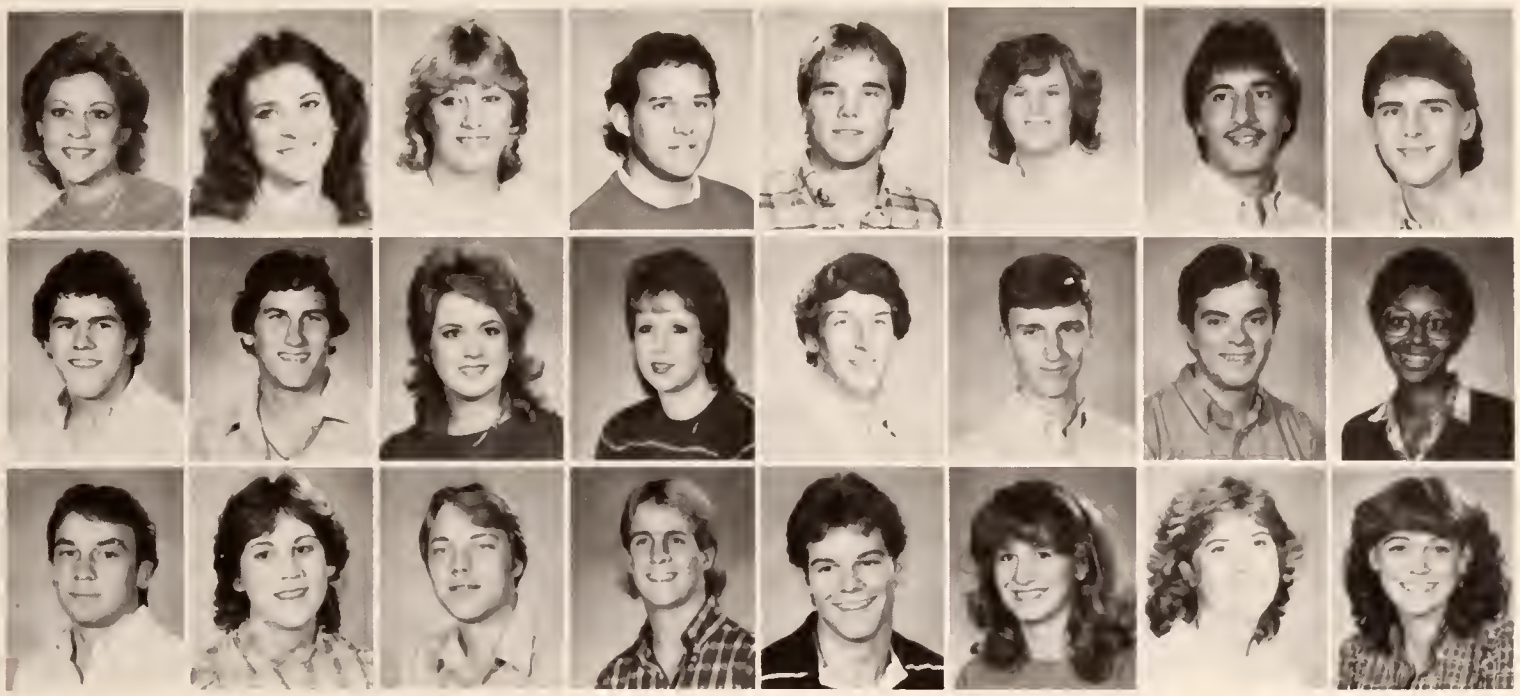

Dawkins, Cara, Hattiesburg, MS; Lib Arts; ΔΔΔ
Day, Carol A.; Gunnison, MS; Lib Arts; XΩ
Dayton, Michele S · Oxford, MS; Lib Arts· AΔΠ
DeGraat, Scott, Corinth, MS; Eng ; ΦΚΨ
Dehmer, Joseph T.; Jackson, MS; Eng TX
Delisle, Stella L., Portageville, MO, Pharm.
Deneka, David A ; Millington, TN, Bus ΦΚΤ
Denley, Derek M ; Grenada MS; Bus ΑΤΩ

Desantis, Robert A ; Laurel, MS; Lib Arts; ΑΤΩ
Dessauer, Patrick T.; Covington, LA, Bus., ΔΚΕ
Devereaux, Cheryl D , Caldwater, MS, Pharm.
Dickey, Regina L.; Water Valley, MS; Lib Arts
Dickey, Travis D , Dallas, TX, Bus.
Dickey, William T.; Parts Camp, MS, Lib Arts
Dixon, Bruce W , Olive Branch, MS Bus
Dixon, Vickie S ; Pontotoc, MS, Lib. Arts

Dobbs, James H ; Baldwyn, MS, Bus
Dodd, Babbie G ; Sunflower, MS, Pharm.
Dodd, Edward F.; Winona, MS; Lib. Arts
Doddridge, William K.; Olive Branch, MS, Lib. Arts
Donaldson, Bradford L.; Long Beach, MS, Lib Arts ΦΚΨ
Dorizas, Irene A.; Oxford, MS; Lib Arts
Doty, Margaret G.; Jackson, MS· Educ
Downey, Stephanie, Cape Girardeau, MO Lib Arts, ΠΜ

FRESHMEN

Drane, Mary C.; Orlando, FL; Educ.; ΚΚΓ
Dudley, Charma; Long Beach, MS; Lib Arts, ΔΓ
Dunaway, Gregary L.; Carrollton, MS; Pharm.
Duncan, Dana L.; Tupelo, MS· Bus
Duncan, Tracy D.; Blytheville, AR; Lib Arts
Dunlap, DeDe; Ridgely, TN· Bus.; XΩ
Dunlap, Gary T.; Hernando, MS; Lib. Arts
Dunlap, William G.; Memphis, TN· Bus

Dunn, Tammy D.; Greenwood, MS, Pharm.
Eastridge, Lisa M.; Enid, MS; Bus
Edwards, Clyde B , Conton, MS; Bus.
Edwards, Katrina M.; Slidell, LA, Educ.
Edwards, Kim; Gulfport, MS; Lib Arts; ΚΔ
Eggers, Todd, Manchester, MO; Bus
Eleuterius, Allison; Bossier City, LA, Lib Arts
Ellis, Bryan K.; Cartontown, TN Eng ΣΧ

England, Ann E.; Jackson, MS; Bus ΠΜ
Enochs, Scott E.; Jackson, MS; Lib. Arts, ΚΑΨ
Erlbacher, Kathryn; Cape Girardeau, MO, Lib Arts· ΠΒΦ
Eselin, Stephanie L.; Pascagoula, MS, Bus , ΑΔΠ
Etheridge, Samonia L. Port Gibson, MS; Lib Arts ΑΔΠ
Evans, Demetria L.; Southaven, MS; Lib Arts
Evans, Nina C., Water Valley, MS, Lib Arts
Fells, Caroline D.; Fayette, MS Bus
Ferguson, James M.; Southaven, MS; Lib Arts ΚΑ
Fillichio, Caralyn, Boca Raton, FL; Educ.
Finch, James R., Trenton, TN Lib Arts
Fischer, Michelle A.; Ft Lauderdale FL, Lib. Arts, ΠΒΦ
Fitch, Lisa J.· Holly Springs MS Bus ΔΓ
Fleming, James D , Meridian, MS; Lib. Arts ΒΘΠ
Fletcher, Leslie R , Indianola MS, Lib Arts ΚΑ
Fletcher, Mark K Hamilton, VA Eng

Fletcher, William S.; Sardis, MS; Lib. Arts; ΦΚΤ
Floyd, Sharon T.; Vicksburg, MS; Lib. Arts
Fondren, Cindy C.; Mathiston, MS; Bus.
Foo, Siang; Singapore; Bus.
Ford, Marjorie E.; Water Valley, MS; Lib. Arts; ΑΟΠ
Forrest, Lawanna M.; Winona, MS; Accy.
Foster, Jill A.; Tupelo, MS; Bus.; ΠΒΦ
Fox, Chris N.; Germantown, TN; Bus.; ΠΘΤ

Fox, Debarah D.; Kosciusko, MS; Bus
Fox, Leila E.; Hattiesburg, MS; Lib. Arts
Fay, Craig M.; Fort Worth, TX; Bus.; ΣΑΕ
Fratesi, Lisa; Leland, MS; Lib. Arts; ΦΜ
Fratesi, Mark; Leland, MS; Bus.; ΦΔΘ
Fratesi, Terre J.; Marion, AR; Lib. Arts
Frazier, Jeffrey T.; Gulfport, MS; Lib. Arts
Freeman, Richard W.; New Orleans, LA; Bus.; ΧΨ

Freemyer, Emily A.; Helena, AR; Educ.; ΚΑΘ
Fridge, Joanna; Mobile, AL; Lib. Arts; ΚΔ
Frierson, Tina L.; Oxford, MS; Bus
Gage, William M.; Port Gibson, MS; Bus.; ΚΑ
Galbraith, Howard E.; Maitland, FL; Bus.; ΣΝ
Galloway, William S.; Brandon, MS; Lib. Arts; ΣΝ
Galvin, Sean J.; Hinsdale, IL; Lib. Arts
Gann, Larrie; Memphis, TN; Lib. Arts; ΚΚΓ

FRESHMEN

Garland, Sheri L.; Smithton, IL; Lib. Arts; ΖΤΑ
Garner, Stephen R.; St. Louis, MO; Lib. Arts; ΒΘΠ
Garrett, Ephraim S.; Gautier, MS; Lib. Arts
Garrison, Shirlyn; Lake Cormorant, MS; Eng
Gaudin, Clifford; Bay St. Louis, MS; Accy.; ΧΨ
Gerald, James A.; Vicksburg, MS; Eng.
Germany, Karen L.; Long Beach, MS; Pharm.; ΖΤΑ
Gillespie, Lisa R.; Memphis, TN; Lib. Arts

Gillis, Shawn B.; Jackson, MS; Lib. Arts
Gilmore, Tracey; Sikeston, MO; Accy.; ΧΩ
Gilvary, Tara A.; University, MS; Lib. Arts
Glover, Tinnie M.; Holly Springs, MS; Eng.
Goad, Kenneth D.; Columbus, MS; Lib. Arts; ΒΘΠ
Goaden, Randa M.; Clarksdale, MS; Lib. Arts
Goodman, Rosalyn M.; Oxford, MS; Pharm.; ΖΤΑ
Gordon, Leslie T.; Tupelo, MS; Educ.; ΧΩ

Gordon, Robert L.; McCool, MS; Eng.
Gordon, Tina A.; Calhoun City, MS; Lib. Arts
Gould, Kathryn K.; Monticello, MS; Bus.; ΔΓ
Gower, Elaine; Hernando, MS; Lib. Arts
Graham, Julia L.; Vienna, VA; Eng.; ΑΟΠ
Gramling, Robert E.; Indianola, MS; Lib. Arts
Grantham, Joel C.; Vicksburg, MS; Lib. Arts
Gray, Madelyn; Brooksville, MS; Bus.; ΔΓ

Gray, Rubel E.; Vicksburg, MS; Lib. Arts
Green, Carson M.; Nashville, TN; Lib. Arts
Gregory, Amma; J., MS; Bus.; ΚΚΓ
Gremillion, Holly A.; Brentwood, TN; Bus.; ΔΓ
Gressett, Alicia C.; Kosciusko, MS; Lib. Arts
Gressett, Marcus F.; Kosciusko, MS; Bus.
Griffing, Kim; Jackson, MS; Lib. Arts; ΔΔΔ
Grisham, Tonya A.; Oxford, MS; Lib. Arts

Gurley, James M., Marhistan, MS; Lib Arts
Guttery, Lynda K., Memphis, TN; Bus.
Gwin, Chrisropher G., Greenwaad, MS; Bus
Habig, Dauglas K., Waadville, MS; Lib. Arts ΦΚΨ
Halford, Lisa M. Memphis, TN Lib Arts; ΚΔ
Hannon, William K., Jackson, MS; Bus ΣΧ
Hardin, Lisabeth L., Winrer Park, FL; Accy
Harding, Charles D.; Southoven, MS; Bus

Harrell, Michael P. Hattiesburg, MS; Bus., ΣΝ
Harrelsan, Susan A.; Calhaun City, MS Bus.
Harrison, Scatt E., Jacksan, MS; Lib. Arts
Hawley, Lisa M.; Brandan, MS; Eng
Hayes, Thamas S.; Clarksdale, MS; Bus.; ΣΑΕ
Hayman, Teresa C.; Jackson, MS; Pharm.
Hays, James C.; Jackson, MS; Lib. Arts; ΦΔΘ
Hays, Susan, Sardis, MS; Lib Arts ΧΩ

Hazlewaad, Vanita B., Winana, MS; Lib Arts, ΔΓ
Heflin, Suzanne, Forest, MS; Educ., ΦΜ
Hegner, Ruth; Gulfpart, MS; Educ., ΚΚΓ
Heiskell, Margarer; Sumner, MS; Bus.
Hemphill, Rabbie B.; Winana, MS; Bus
Henderson, Jahn W., Tchula, MS; Lib Arts
Henley, Cynthia L.; Aberdeen, MS; Accy
Herman, Cindy, Gulfpart, MS; Bus., ΚΔ

FRESHMEN

Herrick, Sophia M.; Opelika, AL; Lib Arts; ΖΤΑ
Herring, Robert H.; Memphis, TN; Accy
Higgins, Kim R.; Farrest City, AR; Lib Arts; ΚΚΓ
Hill, Jane A.; Greenville MS; Lib. Arts
Hiltan, Kristine; Jackson, MS; Bus
Hagendobler, Susan E.; Villa Ridge, IL; Lib. Arts
Halmes, Charles T.; Duck Hill, MS; Eng
Holmes, John M.; Henderson, TN; Accy.; ΔΨ

Halmes, Julie; Germantawn, TN; Educ.; ΚΔ
Haad, Tanl M., Yazoo City, MS; Lib Arts; ΑΔΠ
Happer, Carinne, Walthall, MS; Lib Arts; ΦΜ
Harn, Clint, Greenville, MS; Bus.; ΣΑΕ
Horton, Nancy; Shreveport, LA; Lib Arts, ΔΓ
Hause, Stephen E.; Sardis, MS; Lib Arts
Haward, Gall; Caila, MS; Lib Arts
Haward, Lauro E. Marian, AR; Educ., ΑΔΠ

Hayt, Lynette, Grenada, MS; Lib Arts ΠΒΦ
Hubacek, Lawrence J.; Palas Heights, IL; Lib. Arts, ΚΑΨ
Huggins, Chrisrapher K.; Greenwood, MS; Lib Arts
Hunt, Felicia A., Iuka, MS; Lib Arts
Kyde, Susan; Jackson, MS; Accy; ΚΔ
Isom, Victar; Sunflawer, MS; Accy
Ivy, Roseantania; Hally Springs, MS; Lib Arts
Jacksan, Kermit K., Gulfport, MS; Lib Arts

Jacksan, Sandra L.; Winana, MS; Lib. Arts; ΑΟΠ
Jacobs, Jeffrey W. Memphis, TN; Bus ΑΤΩ
Jennings Srephene Tippa, MS Bus ΔΓ
Jae Evelyn L., Indianala, MS; Lib Arts
Johnson, Cannie Meridian MS; Lib Arts ΔΔΔ
Jahnson, Dorothy J., Batesville MS; Accy., ΖΤΑ
Jahnsan, Jaan B. Coldwarer, MS Lib Arts
Jahnsan, Julie L., Gulfport MS Accy ΚΚΓ

Johnson, Kenneth W., Winona, MS, Bus, ΑΤΩ
Johnson, Linda F., Holly Springs, MS, Lib Arts
Johnson, Lisa G., Henderson, TN, Lib Arts; ΔΓ
Johnson, Lisa M., Jackson, MS, Bus
Johnson, Stephen L., Houston, TX, Eng
Joiner, Jacqueline, Batesville, MS, Bus
Jones, Bridget B., Holly Springs, MS, Lib Arts
Jones, Jill A., Greenwood, MS, Eng

Jones, John B., Memphis, TN, Accy
Jones, Lisa R., Port Gibson, MS; Bus
Jones, Lori A., Greenwood, MS, Lib Arts
Jones, Merlin K., McComb, MS, Accy
Jones, Stacia E., Paragould, AR, Lib Arts, ΑΔ
Jordan, Clair M., Harrisburg, MS, Lib Arts, ΣΝ
Jordan, Daniel, Richmond, VA, Bus, ΣΧ
Jordan, Lisa D., Friars Point, MS, Lib Arts

Jordan, Stephen E., Sherwood, AR; Eng
Joyner, Mildred M., Memphis, TN, Lib Arts
Kozemba, Mark E.; Collierville, TN; Bus
Kelley, Barry J., Weir, MS, Educ
Kelly, Amy K., Tupelo, MS, Pharm
Kersh, Jane, Harrisburg, MS, Lib Arts, ΑΔΠ
Kerchum, Kyle R., APO New York, NY, Bus
Keys, Audrey L., New Albany, MS, Educ

FRESHMEN

Keys, Carlton L., New Albany, MS, Eng
Keys, Phyllis Y.; New Albany, MS; Eng
Kilpatrick, Elise, Memphis, TN, Bus, ΔΔΔ
Kim, Samuel, Greenwood, MS; Lib Arts
Kimbrough, Karen, Coffeeville, MS; Pharm
King, James W., Ackerman, MS, Bus, ΚΑ
King, Walter D.; Jackson, MS; Eng; ΚΑ
Kirkpatrick, Tom, Brandon, MS, Accy, ΤΧ

Kistler, Charles A., Marietta, GA, Lib Arts, ΦΚΤ
Kistler, Michael S., Gretna, LA, Lib Arts, ΔΚΕ
Knight, Julia, Durban, Accy
Knight, Susie E.; Lafayette, LA, Bus
Ko, Yee P., University, MS, Bus
Kramer, Debbie, Germantown, TN, Bus, ΑΔΠ
Kridle, Linda N., Alexandria, VA, Bus, ΚΚΓ
Kruchten, Kelli, Germantown, TN, Accy; ΧΩ

Kwan, Nikela, Moorhead, MS, Lib Arts
Kyser, Kim, Camden, AR, Lib Arts, ΦΜ
Laird, Kathryn A., Southaven, MS; Educ
Lake, Mary H., Jackson, MS
Lamb, Victoria L., Tupelo, MS, Accy, ΑΟΠ
Lambert, Patricia A., Greenville, MS, Lib Arts, ΑΟΠ
Lawson, Stephanie J., Martinsville, VA, Bus, ΑΔΠ
Leak, James D., Arab, AL

Leake, Robin L., Forrest City, AR, Lib Arts, ΠΒΦ
Lee, James C., Corinth, MS, Lib Arts
Lewis, James, Ft. Lauderdale, FL, Bus, ΦΚΨ
Lewis, John M., Water Valley, MS; Accy
Lewis, Lori A., Nashville, TN, Lib Arts
Lewis, Sheila M., Waveland, MS, Lib Arts
Li Han, Linda, Hong Kong, Accy
Liddon, William C., Yazoo City, MS, Eng, ΣΑΕ

Liebkemann, Robert D · New Orleans, LA, Bus
Ligon, Lonie· Duck Hill MS Educ . ΔΔΔ
Lim, Lion; Johore, Eng
Lindomood Kathryn; Tipronville TN Lib Arts; ΑΟΠ
Lindley, Koren D , West Memphis, AR; Lib Arts; ΦΜ
Logon, Horold G Worer Volley MS, Lib Arts
Long Corrie, Corinth, MS, Lib Arts, ΔΔΔ
Loveloce, Edward C ; Brondon, MS; Eng
Lowry, Leigh A . Memphis, TN Lib Arts, ΑΟΠ
Lucos, Dono R West Frankfort, IL; Lib Arts ΑΟΠ
Lucos, Kelley; Columbus, MS Lib Arts· ΔΔΔ
Lucos, Lowri C ; Jockson, MS, Lib Arts
Lust, Perry D , Southoven, MS; Lib. Arts
Lyle, Frank
Lysaght, Brendon M.; Bedford, NY, Bus . ΦΚΨ
Madden, Coroline B Boy St Louis, MS; Accy ΚΑΘ

Monley, Jennifer L ; Oxford, MS, Lib Arts
Monning, Jimmy B , New Albony, MS; Lib Arts
Moples, Anthony D ; Universiry, MS; Eng
Morkely, Christopher D ; Joliet, IL; Accy
Morrin, Melissa, Meridion, MS, Accy ; ΔΔΔ
Mortin, Renee, Indionolo, MS; Accy . ΔΓ
Mortin, Victorio D ; Universiry, MS, Lib Arts
Massie, Pomelo A ; Como, MS, Phorm.

FRESHMEN

Mothews, Liso; Locust Volley, NY; Bus.
Mottino, Rodney A.; Biloxi, MS; Eng
McArthur, Wolter C ; Oceon Springs, MS; Lib. Arts
McCohey, Williom G.; Shoker Heights, OH; Lib Arts
McConn, Koren S . Fordyce, AR, Bus.
McCordle, Shoron; Hozlehurst, MS; Eng. ΑΟΠ
McCaskill, Jone; McComb, MS, Lib. Arts
McCrory, Erin; Hortiesburg, MS; Lib Arts ΧΩ

McCullough, Annie; Lincoln, IL; Bus
McDode, Robert E ; Shonnon, MS; Bus.; ΔΨ
McDoniel, John M.; Jockson, MS, Lib Arts
McEntire, Leslie A ; Memphis, TN; Accy.; ΚΑΘ
McGee, Michoel W.; Germontown, TN; Bus ΠΚΑ
McGinley, Thomas R.; Germontown, TN; Bus
McGinnis, Jomes S . Jockson, MS; Lib. Arts; ΒΘΠ
McKoy, Suson; Memphis, TN; Eng. ΦΜ

McKee, Jules B.; Brondon, MS; Bus . ΣΝ
McKinstry, Jeffrey H.; Lilburn, GA, Eng
McLemore, Theodore J.; Meridion, MS, Bus.; ΑΤΩ
McMullen, Jone, Meridion, MS; Bus.; ΔΔΔ
McNair, Borry J ; Jockson, MS, Phorm., ΦΔΘ
McQuilliams, Angelo S.; Southoven, MS; Accy
Meodows, Kothryn L.; Gulfport, MS, Educ.; ΦΜ
Meout, Michl A.; University, MS; Accy

Meek, Phillip G.; Lexington, MS, Bus., ΠΚΑ
Meyers, Julie K. Formington Hills, MI; Bus
Michoel, Kothy N Baldwyn, MS, Educ
Miller, Elizoberh L.; Woshington, MO; Lib Arts, ΑΟΠ
Mills, John K.; Bonne Terre, MO· Lib. Arts, ΧΨ
Mills, Leslie S.; Oxford, MS, Lib. Arts
Mims, Mory S . Byholio MS; Lib. Arts
Mims, Potricio L ; Greenwood, MS, Lib Arts, ΑΟΠ

Mobley Andrea R Baton Rouge, LA, Bus.; AOΠ
Montes, Stephen L . Elmwood Park, IL; Lib Arts
Montgomery, Stephen O.; Weir, MS; Eng
Moody Denice C , Holly Springs, MS; Bus
Moore, Gerald W . Dublin, MS, Bus
Moore, Nancy L.; Tupelo, MS, Bus , KAΘ
Morgan, Juanita L., Hernando, MS; Bus.
Morris, Melissa, Harriesburg, MS; Bus . KKΓ

Morris, Stephen H Amory, MS, Lib Arts
Mulder, Michelle; Dallas, TX, Lib Arts, ΔΓ
Mullins, Stephen W , Ocean Springs, MS, Bus ; ΦKΨ
Mulvihill, James A . Cascilla, MS; Pharm
Murphy, Mike L ; Ashland, MS, Eng
Musselwhite, James A.; Southaven, MS; Lib Arts
Myers, Leigh C.; Mobile, AL; Lib Arts; ΠBΦ
Navaille, Chrisrie D ; Carmel, CA; Lib. Arts

Newman, May K.; Jackson, MS, Bus ; ΔΓ
Newton, Beth; Greenville, MS; Eng ; ΔΔΔ
Nichols, Patricia L ; Oxford, MS; Lib. Arts; AOΠ
Nicholson, Toni J.; Memphis, TN, Educ.
Noble, Emily, Brookhaven, MS, Bus.; KKΓ
Noblin, John T ; Jackson, MS; Lib Arts; ΣX
Norman, James D ; Houston, MS; Bus
Norwood, Daniel E.; Ramer, TN, Bus ; XΨ

FRESHMEN

Nuckolls, Rebecca, Bolivar, TN, Bus
Odom, Jennifer; Laurel, MS; Lib Arts, KA
Overton, John H , Loomis, CA, Lib Arts, BΘΠ
Owen, Susan E , Alexandria, VA; Accy ; AOΠ
Pace, James R , Winona, MS; Lib Arts
Page, Kelly M , Pontotoc, MS; Lib Arts, ΑΔΠ
Parker, George K , Noxapater, MS; Eng
Parks, Leon L , Southaven, MS; Lib Arts; ΠKA
Parks, William A , Gallatin, TN, Accy
Partridge, Dearie, Natchez, MS; Lib Arts; KA
Patterson, Scott D , Metairie, LA, Lib Arts, BΘΠ
Paul, Louise V., Corinth, MS; Educ ; ΑΔΠ
Payne, Chris; Fredericksburg, VA, Bus ; ΣX
Pelegrin, Sandra, Clarksdale, MS, Lib Arts
Perkins, Norman A , Brandon, MS; Bus.; ΑΤΩ
Perry, Robert M ; Winona, MS; Lib Arts

Peterson, John P , Sturgis, MS, Accy , KA
Petris, Libby; Tupelo, MS; Lib Arts; ΔΔΔ
Phillips, Allison L , Memphis, TN, Lib Arts; ΔΓ
Phillips, Angela, Jackson, MS, Lib Arts
Phillips, Franklin R , Hartselle, AL; Accy
Phillips, Joseph P , Canton, MS, Lib Arts; KΣ
Phillips, Tara, Gulfport, MS; Bus , ΔΔΔ
Pickle, Larry S , Kosciusko, MS, Bus ΠKA

Pierce, Stella Long Beach, MS, Lib Arts; ΔΔΔ
Pinedo, Mario F , Jackson, MS; Lib Arts, KA
Pirrman, David E , Metairie, LA, Lib Arts; KΘΠ
Plunk, Michelle R , Pontotoc, MS; Lib Arts
Poggen, Glen G , Meridian, MS; Eng
Pongetti, Stephanie E , Shelby MS; Educ., ΦM
Poole, Helen F , McKenzie, TN, Bus , ΔΓ
Poole, Cissie, Columbus, GA Bus , ΔΔΔ

Pope, Colelia A., Amory, MS; Lib. Arts ΑΟΠ
Posey, Cynthia L., Brandon, MS, Bus., ΚΚΓ
Powell, Phyllis G., Oxford, MS, Lib Arts
Powell, William H., Mount Olive, MS, Pharm., ΦΚΤ
Powers, Billy J., Biloxi, MS; Lib Arts
Powers, Jeffrey F., Jackson, TN; Lib Arts
Prater, Jane, University, MS; Lib Arts; ΔΔΔ
Presley, Holly K.; Greenfield, IN; Lib Arts

Prince, Martha E., Memphis, TN Accy., ΚΔ
Prince, Suzanne, Alexandria, LA, Bus.
Purnell, Thomas C.; Clinton, MS, Pharm.
Putnam, Harvey D.; Picayune, MS; Lib Arts
Pylate, Paige, Lake Providence, LA, Accy.; ΧΩ
Pyron, Vanessa M., Duck Hill, MS; Lib Arts
Roanes, Richard D., Gulfport, MS; Accy.; ΧΡ
Reed, Jamie; Jackson, MS; Lib. Arts, ΧΩ

Reed, Kim; Jackson, MS, Lib Arts· ΧΩ
Reese, Douglas P., Dallas, TX; Bus.; ΦΔΘ
Reeves, John A., East Peoria, IL, Lib Arts
Reid, Robin; Batesville, MS; Eng., ΚΚΓ
Rhodes, Lee A., Germantown, TN; Accy.; ΚΚΓ
Rice, Rander; Columbus, MS; Lib Arts
Richards, Manell, Eupora, MS; Bus
Rickey, Robert C., Pompano Beach, FL, Bus.; ΧΨ

FRESHMEN

Rigsbey, Anne E.; Springfield, IL; Lib. Arts; ΚΚΓ
Rikard, Gary L., Pope, MS, Lib Arts
Roberts, Richard T.; Jackson, MS; Bus., ΣΝ
Robertson, Lesslie K.; Fort Worth, TX, Bus.; ΚΑΘ
Robertson, William W.; Clinton, MS; Pharm., ΣΧ
Rogers, Jane C.; Memphis, TN; Pharm.
Rogers, William K.; Lexington, TN· Bus.; ΦΚΤ
Rolfe, John M., Springfield, TN; Bus., ΣΧ
Ronaldi, Jeffrey J.; Upper Marlboro MD· Eng., ΒΘΠ
Rosomond, Stephen G. Eupora, MS; Lib Arts
Rose, David M.; Columbus, MS; Lib Arts
Rosen, Robert L.; New Orleans, LA, Bus
Rover, Rochelle A.; Ft Lauderdale, FL; Lib Arts
Rowsey, John W., Courtland, MS; Lib Arts
Roy, Gregory P.; Tupelo, MS, Lib Arts
Rozina, Stephanie L.; Jackson, MS, Lib. Arts, ΦΜ

Russell, Stephanie; Blytheville, AR
Salters, Gwendolyn, Belden, MS Lib. Arts
Sammons, Leigh A.; Memphis, TN Lib Arts
Sanders, Alicia Kosciusko, MS; Lib Arts, ΔΓ
Sanders, David A. Tupelo, MS· Lib Arts
Sanders, Timothy L.; Tupelo, MS; Lib. Arts
Sanford, Jefferson F., Grenada, MS; Bus.
Sartor, Elizabeth S., Oxford, MS· Lib Arts; ΑΔΠ

Sauder, Sandra L.; Roswell, GA, Bus ΑΔΠ
Scanlon, Margaret A., Jackson, MS· Bus
Schmidt, Jeffrey A. Bonne Terre, MO Lib. Arts
Scott, David L., Brandon MS Bus
Scaville, Tracey A., Belden, MS, Pharm. ΦΜ
Seddon, Kevin J.; Elaine AR; Bus ΒΘΠ
Seeley, Sherry L., Ripley TN Bus ΚΑΘ
Selman, Mary W., New Orleans, LA, Lib. Arts ΠΒΦ

Sevante, Michael A.; New Orleans, LA; Lib. Arts; ZBT
Sexton, W Lawrence; Metairie, LA; Bus.
Shanley, P Sylvester, Huntsville, AL; Lib. Arts
Sheedy, Michelle A ; Weir, MS; Educ.
Shellman, James E.; Lambert, MS; Accy
Shiver, Lelo E.; Washington, DC; Lib. Arts
Shook, Jamie L.; Charleston, MS; Bus.
Shores, Jennifer C.; Yazoo City, MS; Lib. Arts; AOΠ

Shuford, Scott, Franklin, TN; Bus.; ΦΔΘ
Sikes, Sigrid; Jackson, MS; Bus.; ΔΔΔ
Sills, Jan M ; Madison, MS; Lib Arts
Simmons, Sanjia M.; Osyka, MS; Lib. Arts
Simpson, Carolyn K.; Pass Christian, MS; Lib. Arts
Sims, Gwendolyn G ; Holly Springs, MS; Accy
Sims, Stephanie A ; Laurel, MS
Singleton, Aleen; Jackson, MS; Lib. Arts

Sistrunk, Sophie; Jackson, MS; Lib Arts; XΩ
Skrien, Michael A.; Oxford, MS; Lib. Arts; ΦKΘ
Slater, Albert J.; Crenshaw, MS; Lib. Arts
Smoll, Kathryn D.; Clarksdale, MS; Bus.
Smink, Jeffrey R.; Potomac, MD; Bus.
Smith, Amy E.; Yazoo City, MS; Lib. Arts; ΠBΦ
Smith, James C.; Jackson, MS; Bus.; ΣAE
Smith, Louie J.; Hernando, MS; Lib. Arts

Smith, Mark K.; Carrollton, TX; Bus.; ΦKΨ
Smith, Michele H ; Camden, AR; Eng.
Smith, Susan C.; Brighton, TN; Lib. Arts; KAΘ
Smith, Susan S ; Batesville, MS; Lib. Arts; XΩ
Sneed, Kay; Eupora, MS; Eng.; ΔΓ
Soehn, Elwood R.; Gatlinburg, TN; Bus.
Sowell, Patricia M.; Hernanda, MS; Pharm.; XΩ
Spedale, Madeleine; New Orleans, LA; Lib. Arts; ΠBΦ

Speed, Richard L.; Brentwood, TN; Lib. Arts; ΣAE
Stadther, Michael; Mobile, AL; Bus.
Stephens, Elizabeth; New Albany, MS; Lib. Arts; ΔΔΔ
Stepp, Donna K.; Thaxton, MS; Accy
Stevens, Hurchell P.; Starkville, MS; Lib. Arts
Stewart, Mona K.; Calhoun City, MS; Bus.
Stieneker, Andrea K.; Houston, TX; Lib. Arts; AΔΠ
Stone, Sharon M.; Gulfport, MS; Lib Arts; KΔ

Strider, Stacey Y.; Grenada, MS; Eng.; AOΠ
Sturdivant, David A.; Madison, TN; Bus.; BΘΠ
Sullivan, Susan D.; Nettleton, MS; Lib. Arts
Surman, Cynthia J.; Roswell, GA; Lib. Arts
Swales, Edward B ; Kosciusko, MS; Eng.
Switzer, Paula G.; Greenwood, MS; Eng ; KKΓ
Sykes, Gregory L.; Grenada, MS; Lib. Arts
Tan, Lui; Johore Bahru; Eng.

Tapp, John M.; Univeristy, MS; Pharm.
Tarner, Elisabeth A ; Charlotte, NC; Bus.
Tarsi, Lori L., Boyle, MS; Pharm.; ΦM
Tate, William M.; Manassas, VA; Bus
Tavaleti, K.; Clarksdale, MS; Bus.; ΔΔΔ
Taylor, Debra J.; Coldwater, MS; Educ.
Taylor, Dianna L.; Brandon, MS; Bus.
Tentleton, Philip O.; Oxford, MS; Bus

Thomas, William A ; Long Beach, MS; Lib. Arts; ΔΨ
Thompson, Carolyn A.; Germantown, TN; Lib. Arts; ΦM
Thompson, Gregory H.; Nashville, TN; Lib Arts; BΘΠ
Thornton, Charlotte D.; Bay St. Louis, MS; Lib. Arts
Threkeld, Steve W.; Oxford, MS; Accy.
Throckmorton, Raymond T.; Brentwood, TN; Lib. Arts
Tidwell, John M.; Vicksburg, MS; Bus
Tillghman, Melinda; Grenada, MS; Lib. Arts
Tilton, Christopher A.; Brick, NJ; Lib. Arts; ΦKΘ
Tisdale, Margaret A.; Bolivar, TN; Educ.; ΔΓ
Tison, Anmarie; Harrisburg, IL
Tomlinson, Dinetia D.; Memphis, TN; Eng.; ZTA
Toney, George A.; Byhalia, MS; Lib. Arts
Treutel, Catherine B.; Bay St. Louis, MS; Lib. Arts; KΔ
Triplett, Suzan L.; Jackson, MS; Lib. Arts
True, Robert W.; Water Valley, MS; Bus.

Trusty, Mark T.; Water Valley, MS; Bus
Tsin, Jessica; Vicksburg, MS; Eng
Tubb, Alieta K.; Espanola, NM; Lib. Arts
Tucei, Deneen P.; Gretna, LA; Accy
Tudor, Sarah C.; Southaven, MS; Accy.
Turnage, Suzanne; Vicksburg, MS; Pharm.; AOΠ
Turner, Timothy M ; Grenada, MS; Bus
Tutor, James M ; Pontotoc, MS; Lib. Arts

Tutor, Rebecca A ; Batesville, MS; Lib Arts
Upshaw, Melinda J Batesville, MS; Accy.
Vaughan, Francis M ; Columbus, MS; Lib Arts; HΘΠ
Vaughan, Jerry W.; Derma, MS; Lib Arts; ΣX
Vaughn, Helen A ; Lake Cormorant, MS; Lib. Arts
Vaught, Susan R.; Germantown, TN; Lib. Arts
Veazey, John G.; Senatobia, MS; Bus.; ΣAE
Vining, Lee; Memphis, TN; Educ.; XΩ

Wade, Adrienne P., Prairie Village KS, Lib Arts, ΚΑΘ
Wakham, Debarah D Memphis, TN Lib Arts
Walker Emily J Horn Lake MS Educ ΚΑΘ
Walker, Jacquelyn H Pascagoula MS; Accy ΚΔ
Walker, James R University MS; Lib Arts
Walker Mary D D Iuka, MS, Lib Arts
Walker, Sharon E Harriesburg MS; Bus ΧΩ
Walters, Anne M Memphis, TN Bus, ΑΟΠ
Walz, Cynthia L, New Iberia, LA Lib Arts
Ward Robert T, Jackson MS, Eng
Ward, Wilmer K. Long Beach, MS, Eng ΦΘΨ
Wardlow, Mary C Baton Rouge LA, Lib Arts
Warren, Edith A Jackson, IN Lib. Arts
Warren, Kelli S; Brandon, MS Lib Arts, ΦΜ
Warren, Mark A Pontotoc, MS, Lib Arts
Watkins Jessica Y; Clarksdale, MS Accy

Watson, Joanna M, Jackson, MS Lib. Arts
Watson, Kisa E; Clarksville, TN Lib Arts ΑΔΠ
Weatherford, Cheryl L; West Memphis, AR; Bus ΚΑΘ
Weeks, Eric B, Marks, MS; Lib Arts
Weems Michael H Winona, MS Pharm., ΚΑΨ
Weichsel, Nancy E Dallas, TX, Bus ΚΚΓ
Welch, Kirk H Cordova TN Bus
Weller, Joseph T, Memphis, TN Accy ΣΝ

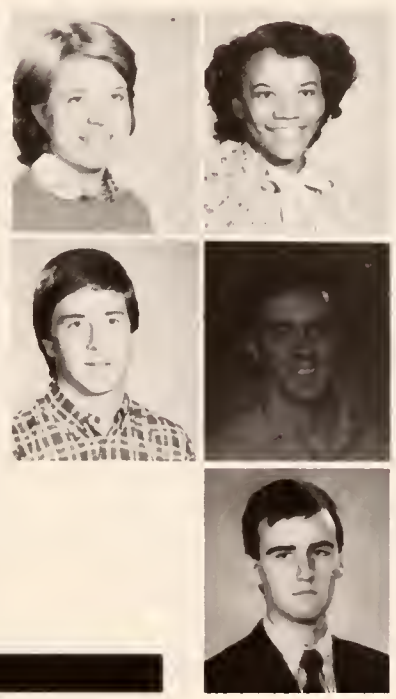

Wentworth, Marian L Mobile, AL; Bus ΚΔ
Wesson, Eunice M, University, MS Lib Arts

West, Charles C; Clarksdale, MS, Accy
West, Thomas C Carriere MS; Lib Arts

West William F Mer Rouge, LA Bus ΔΚΕ

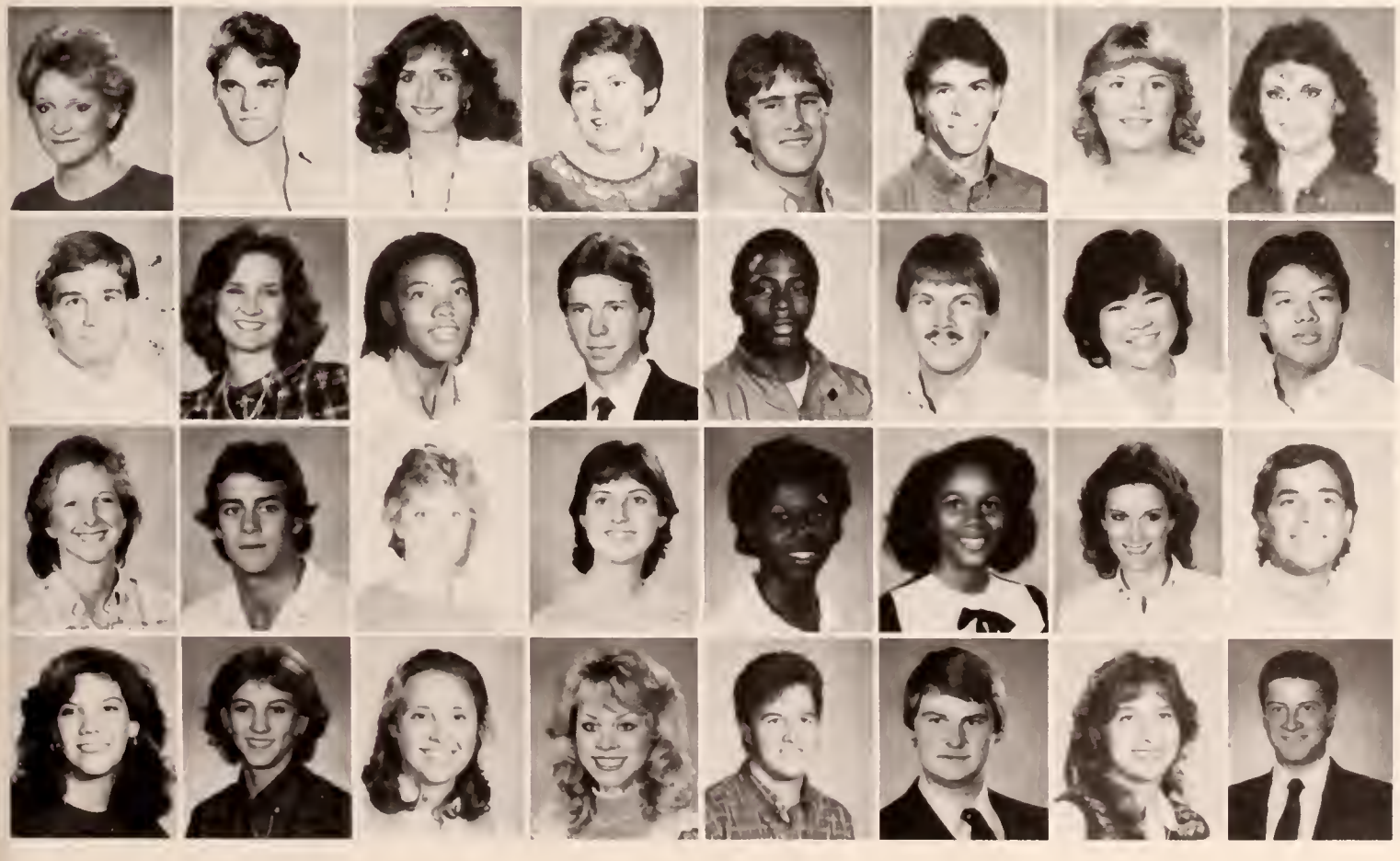

Whitaker, Lisa, Corinth, MS; Lib Arts ΑΔΠ
White, Rayburn L, Caledonia, MS Educ
Whitener, Mari M; Hayti, MO; Lib Arts, ΦΜ
Whitten, Robin A, Oxford, MS Lib Arts
Whittington, Kenneth J Hazlehurst, MS Lib Arts
Wileman, Michael T., Aberdeen, MS Accy
Wilkerson, Mallory W Jackson, MS, Educ, ΦΜ
Wilkinson, Margaret E, Alligator, MS, Lib Arts

Williams, Ben R, Jackson, MS Lib Arts ΣΧ
Williams, Laurie A. Kosciusko MS Eng ΑΟΠ
Williams, Myra D Marvell, AR Educ
Williams, Peter M., Calhoun City MS, Bus ΦΚΨ
Wilson, Derrick D Hollandale MS; Eng
Wolfe Mark R, Savannah, TN Bus ΧΨ
Wong, Joyce A Clarksdale MS Lib Arts
Wong, Richard Canton, MS; Pharm

Wood, Elizabeth A Southaven, MS Lib Arts, ΔΓ
Wood, Peter G Jackson, MS, Bus ΣΑΕ
Wood, Ruby J Kosciusko, MS
Woolley Dolores A Tupelo, MS Eng ΑΟΠ
Wooten, Mary A Hollandale MS; Lib Arts
Wortham, Donna K Thaxton, MS Bus
Wright Mitzi J, Vardaman, MS Lib Arts
Yanez Arnold B Alice TX, Lib Arts

Yelverton, Gene A Jackson, MS Pharm. ΧΩ
York, Laura H Holly Springs MS, Educ ΧΩ
Young Cindy Saltillo, MS Accy ΚΑΘ
Young Melissa Metairie LA Lib Arts ΔΔΔ
Young Michael F Dallas TX Bus ΦΚΨ
Young Troy D Waterford MS Eng
Zeppani, Lisa L Clarksdale MS Bus
Zulla, Michael A Carthage MS Eng

Abel, David W., Oxford, MS; Bus
Abraham, Suzanne L., Vicksburg, MS; Lib Arts, KKΓ
Adcock, Mitchell H.; Pearl, MS; Accy
Aldridge, Vincent W.; Memphis, TN; Bus
Alexander, John; Union, MS; Bus
Alinder, Mary; Columbus, MS; Lib. Arts; ΔΓ
Allen, Anne C.; Canton, MS; Educ.; ΑΟΠ
Allen, Charles R.; Corinth, MS; Eng

Allen, Eve M.; Batesville, MS; Bus
Allen, William E.; Iuka, MS; Accy
Allgood, Pam; Duck Hill, MS, Eng.
Anderson, Rickey; Pickens, MS; Eng
Andrews, Dennis M.; Tyler, TX; Lib Arts
Apple, Julie; Memphis, TN; Bus.; ΧΩ
Arnold, Laura M.; Cleveland, MS; Accy.; ΑΟΠ
Arrington, Susan; Meridian, MS; Lib. Arts; ΔΔΔ

Ashley, Don D.; Parma, MO; Bus.; ΒΘΠ
Ashmore, Mary A.; Southaven, MS; Bus.
Aune, Mark K.; Water Valley, MS; Eng
Avant, Tommie G.; Greenwood, MS; Lib. Arts
Avant, Toni D.; Como, MS; Lib. Arts
Bagnardi, Maria C.; Ithaca, NY; Bus
Bohm, Shelli E.; Gulfport, MS; Lib. Arts; ΑΟΠ
Bailey, Warren L.r; Shelby, MS; Bus.

SOPHOMORES

Bain, Melissa; Hickory Flat, MS, Bus.
Baker, Audrey C.; Blue Springs, MS; Accy.
Baker, C.; Hattiesburg, MS; Educ.; ΧΩ
Ballard, F.; Mathiston, MS; Eng
Ballard, Sylvia E.; Germantown, TN; Bus.; ΑΟΠ
Ballard, Talmadge T.; Gulfport, MS; Bus.
Bannister, Donna D.; Pascagoula, MS; Lib. Arts
Bardwell, Gina L.; Indianola, MS; Lib. Arts

Barnes, Richard L.; Belleville, IL; Lib Arts; ΦΚΨ
Bell, David M.; Belzoni, MS; Lib. Arts
Bellew, Colleen S.; Ripley, MS; Lib. Arts
Berry, Robert W.; Freeburg, IL; Lib Arts
Biggers, Susan; Corinth, MS; Lib. Arts; ΔΔΔ
Billingsley, Mellie M.; Batesville, MS; Lib. Arts
Black, Angela A.; Kosciusko, MS; Bus.
Blackburn, Mary E.; Pope, MS; Bus.

Bledsoe, Jeanette; McCarley, MS; Lib. Arts
Blue, Valarie L.; Vardaman, MS; Lib Arts
Bolt, Robinson, C.; Atlanta, GA; Eng.; ΑΤΩ
Bond, Martha E.; Perkinston, MS; Lib. Arts
Bonds, Larry O.; Houston, MS; Bus.
Bonner, Elizabeth A.; Ethridge, TN; Bus.
Boswell, James L.; Oxford, MS; Lib. Arts
Boutwell, Carolyn D.; Laurel, MS; Lib. Arts; KA

Bowe, Melanie L.; Batesville, MS; Lib Arts
Bowen, Brigitta P.; Houston, MS; Lib. Arts
Boyd, Sheridan W.; Sledge, MS, Eng.
Boyle, James J.; Vardaman, MS; Eng
Bradford, Marionne; Jackson, MS; Accy.; KA
Bradford, Marcy; Birmingham, AL; Bus.; ΔΔΔ
Branch, Belinda; Coila, MS; Assy
Brasel, Larry E.; Batesville, MS; Bus.

Braswell, Samuel W. Hernanda, MS Eng
Brennan, Michael J., Germantown, TN, Bus ΚΑ
Brewer, Jerry D. Shalimar, FL, Lib Arts
Bridge, Leah M. Oxford, MS; Eng
Broadbent, Peter V. Cadiz, KY Accy
Brock, Johnny, Kosciusko, MS, Eng
Brock, Tyler, Jackson, MS, Eng
Brockman, Eric J.; Winona, MS, Accy, ΔΨ

Brown, Drew C., Alligator, MS; Educ., ΒΘΠ
Brown, Karen L.; Vicksburg, MS; Lib. Arts, ΑΟΠ
Brown, Laura M., Jackson, MS, Educ., ΦΚΠ
Brown, Lisa M.e, Columbus, MS, Accy ΑΟΠ
Brown, Mazella Clarksdale, MS, Accy
Brown, Walton E., Bus., ΣΧ
Browning Anthony O., New Albany, MS, Eng
Bruna, Lisa M., Tulo, MS; Bus

Burford, Donna, Hernanda, MS, Educ., ΑΟΠ
Burke, Virginia Ellen, Jackson, MS Bus ΚΚΓ
Burks, Sharon L., Nashville TN; Accy ΚΔ
Burney, Tammy L., Jackson, MS, Accy; ΦΜ
Burns, Jae P., West Memphis, AR, Eng; ΧΨ
Burns, Johnny H., West Memphis, AR, Pharm.
Burrell, Jack L., Dallas, TX, Bus, ΒΘΠ
Burrow, John C., University, MS; Lib Arts, ΑΤΧ

SOPHOMORES

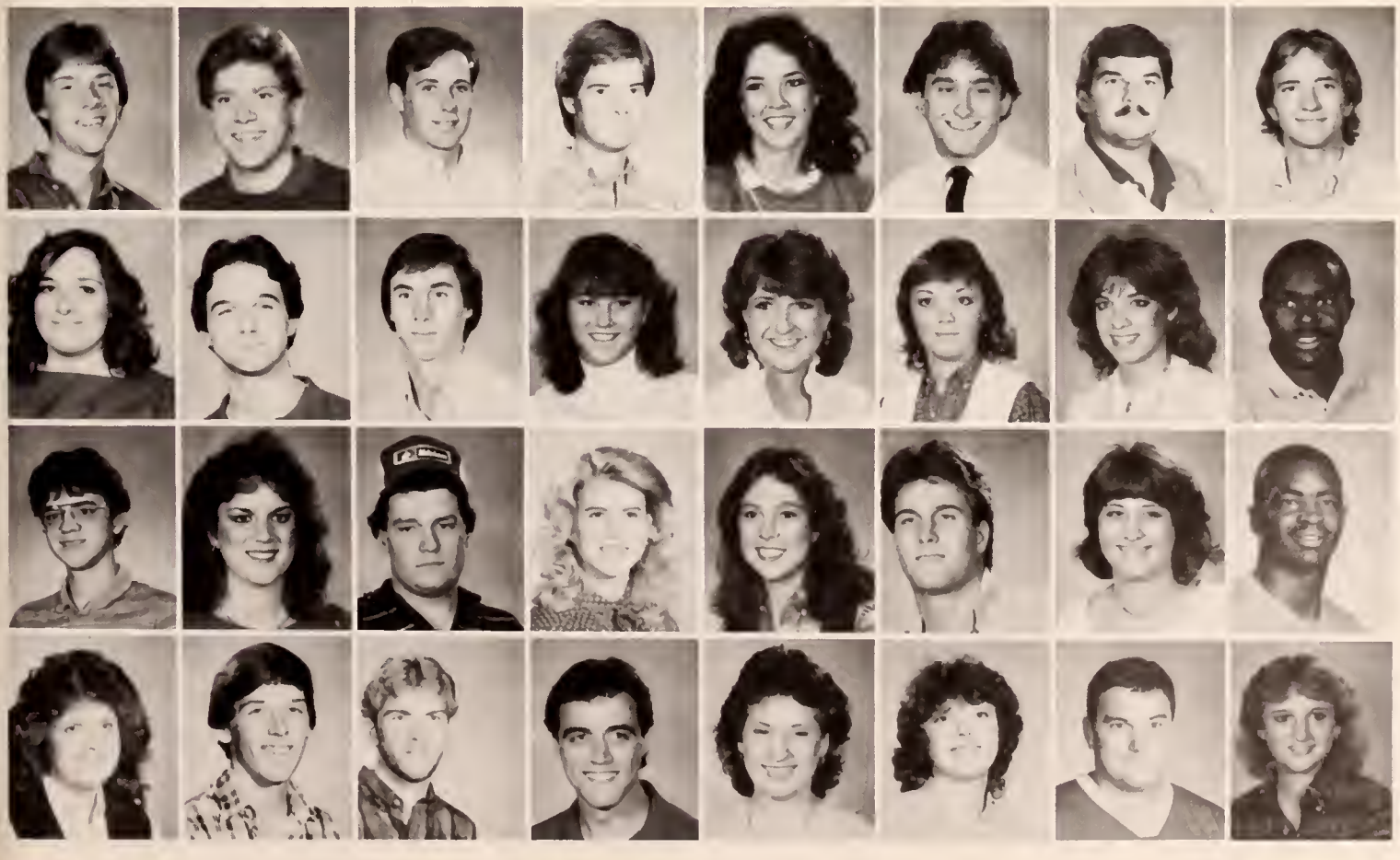

Bush, William S., Memphis TN Eng., ΔΚΕ
Butcher, Daniel L.; Biloxi, MS, Lib Arts
Bynum, James R., Houston, TX, Bus., ΦΔΘ
Byram, Robert K., Iuka MS Lib Arts, ΔΨ
Byrd, Tanya L.; Angie, LA Educ. ΚΑΘ
Cade, Terry C., West, MS; Lib Arts
Calloway, Jeffrey A., Starkville, MS; Lib Arts, ΚΑΨ
Campbell, Stephen D.; Oxford, MS; Eng ΑΤΧ

Carnell, Karen L., Oxford, MS, Bus
Carney, John H., Crystal Springs, MS; Bus ΔΨ
Carriker, Joel W., Vardaman, MS, Eng
Carroll, Catherine R., Jackson, MS; Lib. Arts ΧΩ
Carter, Dixie L. Dallas, TX Bus ΚΚΓ
Carter, Edna S.; Dekalb, MS; Bus., ΖΤΑ
Carter, Mary V. Sardis, MS; Accy ΦΜ
Cartlidge, Perry L., Greenville, MS; Educ

Case, David M., Jackson, MS, Lib Arts
Cash, Jennifer J., Trumann, AR, Lib Arts; ΚΑΘ
Castan, Billy J.; Liberty, MS, Educ., ΔΚΕ
Catron, Julia C. Memphis TN Lib Arts ΚΑΘ
Cervantes, Karen, Hattiesburg, MS; Bus ΔΔΔ
Chapman, Guy D., Irta Bena, MS, Lib. Arts
Cianciola Carol L. Memphis, TN Bus ΚΚΓ
Clark, Bobby L., Meridian, MS; Lib Arts

Clement, Charlotte Y. Water Valley MS; Educ
Clements Wayne F. Bruce, MS, Lib Arts
Coffey, James M. Etta, MS; Lib Arts
Coffield, Dallas B. Ft Walton Beach, FL, Accy., ΑΤΩ
Collier, Vanessa L. Horn Lake MS Lib Arts
Collins, Carol L., Tupelo, MS, Accy
Conaley Robin M. Eng
Conway Lisa C. Byhalia MS Pharm

Coode Phillip A Nashville, TN, Bus
Cook, Angela D Como, MS, Accy
Cook Susan J, Rockford, IL Bus
Cooper William T Blytheville, AR, Bus.
Cowart Dana Summit, MS, Bus
Cox Cosey B Marvell, AR Bus
Cox, Michael L Lexington, KY, Eng ΦΚΨ
Cox Susan L Jackson, MS; Lib Arts ΚΚΓ

Cox, Tomaro Florence, MS, Lib Arts, ΑΔΠ
Coyle, Rebecca C Oxford, MS; Lib Arts
Craig Mark Natchez, MS, Lib Arts, ΤΧ
Craig Michael R, University, MS, Lib Arts
Crain Ellen Ripley TN Lib Arts; ΑΟΠ
Crawford Emily R Flora, MS; Accy
Crews Jennifer Dallas, TX, Educ, ΚΚΓ
Croak, Michael L Henning, TN, Bus, ΧΨ

Crow, Donna D Brookhaven, MS; Pharm
Crozier, Moseziner Vaughan, MS, Lib Arts
Cruse, Patti L Potts Camp, MS, Pharm.
Cunningham, Janice N Florence, AL Pharm
Cupit, Mary L Jackson, MS Lib Arts, ΚΑΘ
Cysensky, Maria Oxford, MS; Bus
Doley Mary T Jackson, MS, Lib Arts
Daniels, David G, Oxford, MS, Eng

SOPHOMORES

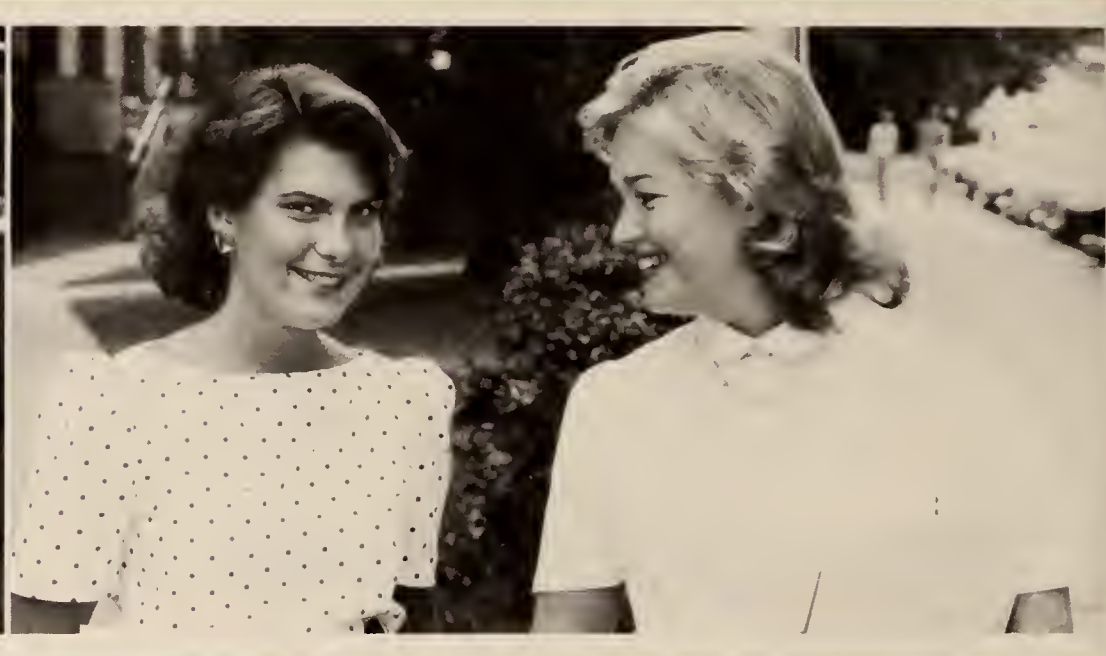

Davant, Marcie, Jackson, MS, Lib Arts, ΧΩ
Dovern, Colleen B, Vicksburg, MS, Lib Arts
Davis, Alison D Lumberton, MS, Lib Arts
Davis Donna Abbeville, MS; Lib Arts
Davis, Joseph, Mantachie, MS, Lib Arts
Day Byron; ΒΘΠ
Day Lou A Columbia, TN, Bus, ΠΒΦ
Dean Edward F Sledge, MS, Eng

Deon, Lee Sledge, MS, Bus
Dean, Michael R, Panama City, FL, Eng
Deon, Vanessa Lib Arts
Deaton, Sharon L, Booneville, MS, Bus
Dedeaux Teressa L, Lewisburg, WV; Lib Arts
Defrank, Wendi S Ocean Springs, MS; Lib Arts
Denton, Julie, Tupelo, MS, Educ., ΚΔ
Diol Elizabeth A, Memphis, TN, Bus.; ΖΤΑ

Dickerson, Robin L., ΖΤΑ
Dickinson, Tracy England, AR Educ ΦΜ
Dickson, Amy L Memphis, TN Lib Arts
Dilworth, Danny L, Tupelo, MS, Eng ΒΘΠ
Dixon, Melanie A, Cordele, GA, Lib Arts; ΚΚΓ
Dodd Kathy Winona, MS; Bus
Dogan, Sylvester, Charleston, MS, Accy; ΦΒΣ
Donohoo, Tracey D Winona, MS
Donaldson, Cynthia A, Long Beach, MS, Educ
Dorsey Terri L; Corthage, MS, Bus
Draughn, Mary L, Jackson, MS; Educ ΧΩ
Draughon, Mallory Atlanta, GA Lib Arts, ΚΚΓ
Dulaney Vivian I Tunica, MS Lib Arts ΠΒΦ
Dunaway William J Hollandale, MS Eng ΦΔΘ
Durbin, William A, Hopkinsville, KY Eng
Durrett Elizabeth, Plantation, FL Educ ΔΔΔ

Dykes, David A. Tallahassee, FL; Eng
Edwards, Paula S., Greenwood, MS; Lib Arts
Elder, Sylvia L. Dallas, TX Lib Arts ZTA
Elliart, Stacey L., Jackson, MS Bus. KΔ
Ellis, John E., Vicksburg, MS; Bus
Ellison, Parker L., Jackson, MS, Lib Arts, ΦΔΘ
Estes, Joseph H., Shannan, MS, Educ. KA
Evans, Bobby W.; Greenville, MS; Accy

Evans, Lee A., Vicksburg, MS; Eng., ΦM
Evans, Larna D.; Southaven, MS, Accy
Farris, Richard E.; Tillataba, MS, Lib. Arts
Faulkner, Dina L.; Amary, MS, Lib Arts; ΔΓ
Foulkner, William J.; Batesville, MS, Accy
Featherstane, Jane; Oxford, MS; Bus; KΔ
Felts, William R., Kosciusko, MS; Bus
Ferguson, Robert E.; Aberdeen, MS, Bus

Fiaranelli, Barry A., Cleveland, MS; Lib Arts
Fisher, Benjamin; Marks, MS, Eng
Fisher, Fatima C., Marks, MS, Accy
Fisher, Pennie S. Vaughan, MS; Educ.; AΔΠ
Fitch, Courtney; Oxford, MS; Bus
Fleming, Suson D.; Michigan City, MS, Accy., ZTA
Flemmans, Somuel E., Cleveland, MS, Eng., ΦKT
Foley, Ja B. Erra MS; Educ.

SOPHOMORES

Foley, Tina M.; Long Beach, MS; Lib. Arts; KAΘ
Fontaine, Rebecca V.; Pascagoula, MS; Lib. Arts; ΔΓ
Fortner, Robyn C.; Gulfport, MS; Lib. Arts
Fox, Elizabeth B.; Houston, MS, Pharm.; ΔΓ
Frank, Edwin A., Cantonment, FL; Eng; ATΩ
Frederking, Jay P.; Oxford, MS; Eng
Freeman, Judy; Oxford, MS; Pharm. ΔΓ
Freiberg, Maria E.; Lexington, MS; Lib. Arts

Freiberg, Ray E.; University, MS; Accy
Fugler, Brian K., Brookhaven, MS; Eng
Godd, Amelia A., Hickory Flat, MS, Eng.; AΔΠ
Gamarra, Juan; La Paz; Eng
Gammage, Mary A. Leland MS Lib. Arts; ΔΔΔ
Garman, Hubert C.; Greenville, MS Eng
Garrett, Glen G., Goodlettsville, TN Bus. ΣX
Garrison, Pamela J., Ruleville, MS, Accy

Gates, Minnie R., Maben, MS, Lib. Arts
Gentry, Karen M., Shaw, MS; Accy
Gibbs, Cheryl R.; Yazoo City MS, Lib. Arts
Gilbert, Meyer L.; Farrell, MS, Bus XΨ
Gilder, Angela D. Pittsboro, MS, Educ
Gill, Scott R.; Dumas, AR; Lib. Arts
Gin, Cynthia S. Tutwiler, MS, Accy
Golden, Stephen D., Southaven, MS; Pharm.

Goodwin, William M.; Meridian, MS; Bus
Gore, Jennifer C.; Woodland, MS, Educ.; ΔΓ
Graham, Kathryn M. Memphis, TN, Bus KΔ
Grantham, Pepper; Yazoo City MX Educ ΔΔΔ
Gray, Charles H., Mobile, AL, Eng ΦΔΘ
Gray, Kevin L., Pearl, MS, Lib Arts
Green, Susan S. Memphis TN; Accy XΩ
Greenlee, Bradford S. Baresville MS; Bus ΠKA

Greer Laura Shreveport, LA, Lib Arts; ΔΔΔ
Grissinger, Becky Oxford, MS, Lib Arts, ΚΔ
Guin, Brirr A ; Bus ΚΑΨ
Gustin, Lisa, University, MS, Lib Arts; ΚΑΘ
Guzman, Carlos, New York, NY, Eng
Haick, Mary A Jackson, MS; Accy , ΦΜ
Hale Harriet, Pontotoc, MS; Bus.; ΑΟΠ
Hale Tracie L , Vicksburg, MS; Lib Arts

Holford, Michael W , Clinton, MS; Lib Arts
Holl, Melinda H , Grenada, MS; Educ ; ΔΓ
Holl, Patricia A Hattiesburg, MS, Accy ; ΧΩ
Holl, Sonia G , New Albany, MS; Bus ; ΑΔΠ
Hollaron, Jocelyn A , Horohan, LA, Bus , ΑΟΠ
Hammond, Inita A , Winona, MS, Lib Arts
Hanks, Cassandra D ; Crenshow, MS, Lib Arts
Hansen, Virdie L , Gulfport, MS; Educ.

Hansford, Jennifer L , Bus.; ΑΟΠ
Harden, Jeffrey G , Mantee, MS; Bus
Harden, Leigh A.; Grenada, MS; Lib Arts; ΔΓ
Hardy, Yvonne, Tillatoba, MS, Bus.
Harris, Kajovia L , Holly Springs, MS; Lib. Arts
Harris, Mary A ; Tupelo, MS; Accy ; ΦΜ
Harrison, Mary C , Forest, MS; Lib. Arts
Horwell, Michael D , Nashville, TN, BOs.; ΧΨ

SOPHOMORES

Howi, Zeid O.; Abu-Dhabi; Eng
Hawks, William N.; Jackson, MS; Eng ; ΧΨ
Head, Valarie P ; Belzoni, MS; Bus.
Heodly, Matthew L.; Lib Arts
Hemeter, Francis W ; Hattiesburg, MS, Bus.; ΣΝ
Herbert, Sherry A , N Carrollton, MS, Lib Arts
Herin, James B , Vance, MS; Bus.
Hess, Timothy F ; Wynne, AR, Lib. Arts; ΑΨΩ

Hitchcock, James W ; Lib Arts
Hodges, Robert W , Corinth, MS; Bus
Hodges, Winter W.; Trenton, TN, Bus.; ΧΨ
Hoffman, Lawrence F.; New Orleans, LA; Lib Arts, ΣΑΕ
Hollingsworth, Robert J , Grenada, MS; Bus.; ΑΤΩ
Hollaman, Edith A , Jackson, MS; Bus ; ΔΓ
Holman, John K ; Jackson, MS; Lib Arts; ΣΧ
Horton, Joey K ; Pontotoc, MS; Eng

House, Robert L ; Oglethorpe, GA, Bus
Havas, Deloris A , Kilmichael, MS; Pharm
Howell, Stephe O , Lib Arts
Huffman, Henry T , Kosciusko, MS; Lib Arts
Huggins, Arthur E , Southaven, MS, Lib Arts; ΚΑ
Humphreys, Allison; ColumbOs, MS; Bus ; ΔΓ
Hurdle Tani, Holly Springs, MS; Bus
Huskey Sharon A Amory, MS, Lib Arts, ΑΔΠ

Husnik, Gregory P , Long Beach, MS; Accy
Hussey, James L.; Aberdeen, MS; Lib Arts; ΔΨ
Imre, Nancy M , Milan, TN, Eng , ΑΟΠ
Ingram, Angela L , Senorabia, MS, Bus
Ingram, Charles G.; Pine Bluff, AR, Bus
Ingram, Reed, Jackson, MS, Accy ΚΣ
Jackson, Ida G , Cruger, MS; Lib Arts
Jackson, Larie D , Como, MS, Lib. Arts; ΑΟΠ

Jackson, Morsho D.; Louisville, MS; Lib. Arts
Jackson, Susan R., Hernondo, MS; Pharm.
Jackson, Victoria, Cruger, MS; Lib. Arts
Jacobs, Suzette Drew, MS; Lib. Arts
Jodwin, Lynn A. Winono, Ms. Lib. Arts
Joudon, Volorie J., Grenodo, Ms. Pharm.
Jeffrey, Joseph M., Hueytown, Al. Lib. Arts
Jenkins, Gwendolyn I. Oxford, Ms. Educ.

Jenkins, Jock P.; Lib. Arts
Johnson, Alon H., Hattiesburg, MS, Lib. Arts; ΚΚΨ
Johnson, Angelo R., Nesbitt, MS, Lib. Arts; ΚΚΓ
Johnson, Jeffrey T., Winona, MS; Lib. Arts
Johnson, Lori A. Lofoyette, LA, Accy., ΚΑΘ
Johnson, Sandro L., Bellefontoine, MS; Bus
Jones, Alisho L., Preston, MS, Bus., ΚΑΘ
Jones, Allison H., Annistron, AL; Bus., ΚΔ

Jones, Heother L., Munster, IN; Bus
Jones, Jock M., Jockson, MS; Eng
Jones, Jennifer L., Water Volley, MS, Bus.; ΧΩ
Jones, Stephen A. Fronklin, TN; Eng. ΦΚΨ
Josephine, Beth E.; Lib. Arts, ΚΚΓ
Judson, Mork M.; Wesr Point, MS; Lib. Arts; ΒΘΠ
Korogonis, Irene M.; Grond Ropids, MI; Accy
Kossis, Nemot; Meridion, MS; Lib. Arts

SOPHOMORES

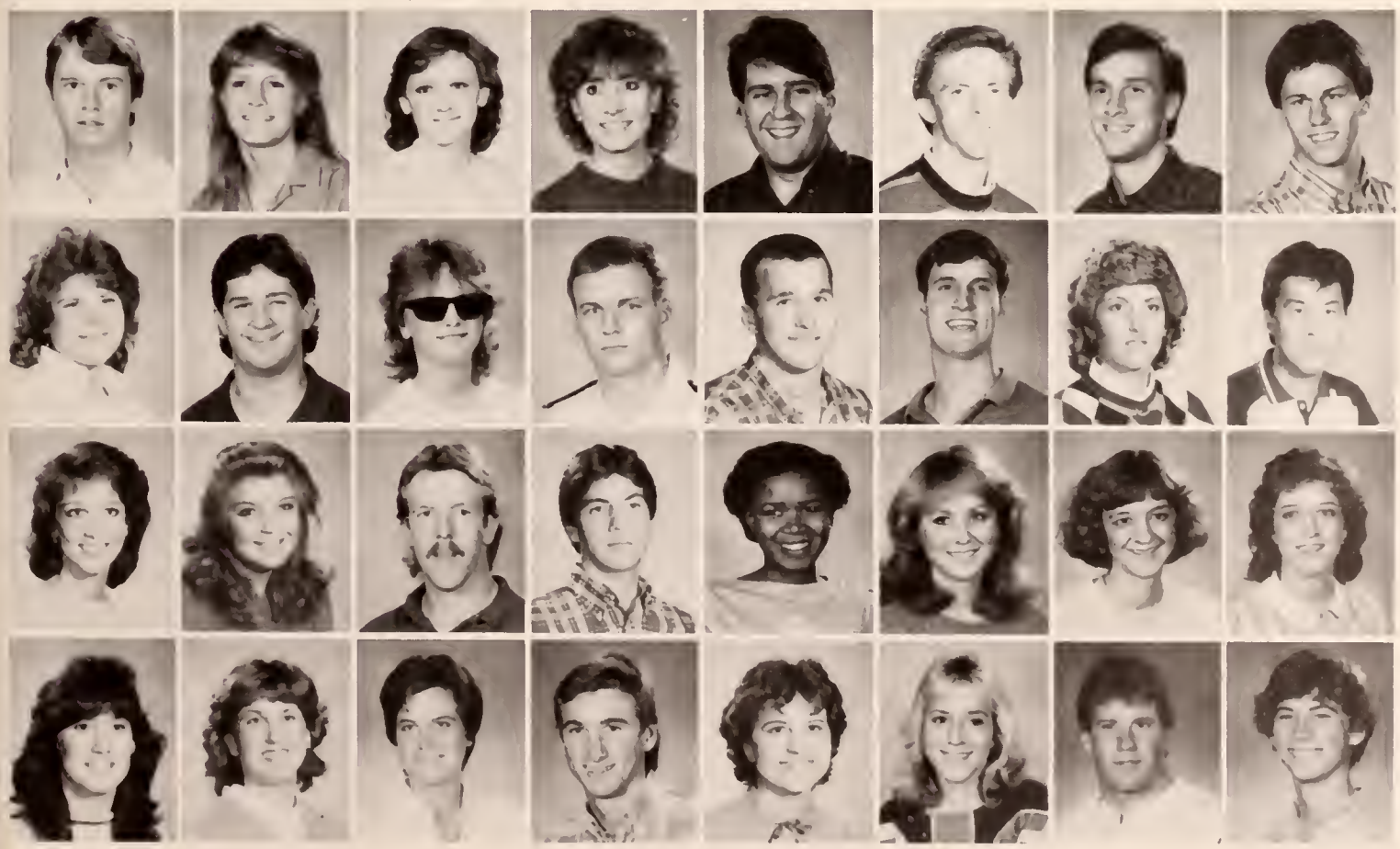

Kelly, Richard L., Winono, MS; Bus
King, Lisa A.; Abbeville, MS; Lib. Arts
Kirkland, Susan L.; West Helena, AR; Educ. ΖΤΑ
Kloho, Debbie; Holly Springs, MS; Lib. Arts, ΔΓ
Knight, Michoel G., Meridion, MS; Bus
Knighton, Ronnie E.; University, MS; Bus
Knort, Jeffrey L. Dyer, TN Eng. ΟΨ
Koon, Michoel L.; Myrtle, MS; Bus

Krecker, Deidre M. Biloxi, MS, Lib. Arts, ΧΩ
Kroeze, John O.; Jockson, MS; Accy. ΚΑ
Locks, Sandro C.; Tupelo, MS Lib. Arts
Londers, Jomes W.; Coledonio, MS; Eng
Lontrip, Jomes K.; Oceon Springs, MS, Eng.
Lopeyre, Andrew B.; New Orleons, LA; Bus.; ΦΚΘ
Lorson, Kimberly K.; Oxford, MS; Pharm.; ΑΟΠ
Lou, Weng O. Perok; Bus

Louderdole, Sandro D.; Clorksdole, MS, Lib. Arts; ΚΑΘ
Loughlin, Jerri L.; Memphis, TN Lib. Arts; ΔΓ
Lowrence, Lance M., Jockson, MS, Bus
Lowrence, Steven C., Kosciusko, MS; Bus
Leake, Jonet M., Sauthoven, MS; Accy
Lee, Emily A., Moss Point, MS, Phorm.; ΔΔΔ
Lee, Koren; Oxford, MS; Eng.; ΦΜ
Lee, Sandro R., Clorksdole, MS, Bus. ΠΒΦ

Lentz, Geno R.; Lib. Arts
Leslie, Leigh; Oxford, MS, Lib. Arts, ΚΔ
Lester, Lodye A.; Bus
Lester, Mortin D., Florence, MS; Accy. ΒΘΠ
Liberto, Christine, Grenodo, MS, Lib. Arts
Limbrick, Allison J.; Armuchee GA Lib. Arts
Lindstrom, Eric E.; Lourel, MS; Bus., ΚΑ
Lipski, Thomas A. Long Beach, MS, Eng

Lirchfield, Morla A Baton Rouge, LA; Bus.; ΚΑΘ
Little, Cheryl L , Southaven, MS; Accy
Little, Deedro E , Vicksburg, MS; Lib. Arts
Littlejohn, Alison J ; Oxford, MS, Bus.
Lodgek, Barbara A , Collingswood, NJ; Bus
Lodgek, Glenn W ; University, MS; Lib Arts
Logan, Mary K ; Paris, KY; Bus
Long, Stephen P ; Oxford, MS; Eng.; ΒΘΠ

Lowe, May W.; Glendaro, MS; Lib. Arts; ΚΚΓ
Mace, Berry J , Edwards, MS; Lib Arts
Macnaughton, Lynda L.; Harrisonburg, VA, Eng ; ΧΩ
Maddox, Mary N ; Harlingen, TX, Lib Arts
Madison, Rhonda L.; Crowder, MS; Eng.; ΑΓΟΡ
Magee, Gary E.; Jackson, MS, Bus.; ΒΘΠ
Mah, Dally; Lake Village, AR; Pharm.
Mollert, Lucy M , Natchez, MS; Lib. Arts; ΑΟΠ

Malone, Bridget E.; Lib Arts
Malone, Linda; Boresville, MS; Lib. Arts
Mann, William J.; Memphis, TN, Bus.; ΦΔΘ
Mansoor, Helen M.; Tchula, MS; Bus
Marshall, Susan, Oxford, MS; Accy
Martin, Betsy B.; Double Springs, AL; Bus ; ΖΤΑ
Martin, Cindy C.; Indianola, MS, Accy.; ΔΓ
Martin, Janet M ; Tupelo, MS; Bus.; ΑΔΠ

SOPHOMORES

Mason, Andrew T.; Oxford, MS; Lib Arts
Mason, Dennis , Michigan City, MS; Accy
Massey, Angela M ; Germantown, TN; Lib Arts; ΑΔΠ
Massey, Susan M ; Bruce, MS; Lib Arts
Matthews, Lake, Robinsonville, MS; Bus.; ΦΒΠ
Maxcy, Suzanne; Amary, MS; Bus.; ΔΓ
McCarthy, James T.; Jackson, MS; Bus , ΦΚΤ
McCaughan, Karen L.; Pearl, MS, Lib Arts

McCay, John S ; Oxford, MS; Bus.; ΣΑΕ
McConnell, Joseph A.; Natchez, MS; Lib. Arts, ΦΚΨ
McCorkle, Lorerra; Marks, MS; Accy
McCorkle, Scott A ; Jacksonville, FL; Lib. Arts
McCullough, Earl; Oxford, MS; Bus
McDonald, Michael K.; Meridian, MS; Eng
McDonald, Thomas R.; Tylertown, MS; Lib Arts
McDoniel, Edward G.; Holly Springs, MS; Lib Arts

McGaha, Anne L , Farrest City, AR; Educ.; ΧΩ
McGill, John T.; Millington, TN; Eng
McGowan, Felicia; University, MS; Bus
McGraw, Gregory W.; Salem, VA; Bus.
McIntyre, Mark A ; Meridian, MS, Bus.
McKoy, Troy D.; Plainfield, NJ; Bus
McMillan, Marilyn M.; Franklinton, LA; Pharm.; ΚΑΘ
McNeer, Cheryl R , Greenwood, MS; Lib Arts

McRaberts, Claude E ; Jackson, MS; Lib Arts, ΦΔΘ
Meegan, Robert T , Memphis, TN, Eng
Meek, John W , Pascagoula, MS; Bus
Meredith, Timothy D ; Cadiz, KY; Eng
Merrell, Kathryn A , Brandon, MS; Bus., ΚΑΘ
Michel, Henry R , Jackson, MS, Bus.; ΣΑΕ
Middlebrook, Angela D ; Silver Creek, MS; Eng
Miller, Ellen; Jackson, MS; Lib Arts; ΧΩ

Mills, James R Courtland, MS Educ
Mitchell, Michael S Memphis, TN Eng
Montgomery Mitzi R Pontotoc MS Lib Arts
Moore, Deobrah L Carthage MS Pharm
Moore, Lee H Duck Hill, MS Bus ΣΧ
Moore, Lisa C Memphis, TN Bus ΚΚΓ
Moore, Mandy L Clarksdale MS Lib Arts
Moorehead Sharon T Kilmichael, MS Lib Arts

Morehead, Barry L Bus
Morehouse Anne M Nashville TN Lib Arts ΧΩ
Morgan, Barry D Winona, MS Bus
Morris, Michelle D Madison, TN Accy ΔΓ
Morton, Cynthia C Dyersburg TN Eng
Moss, Charles Canton, MS Bus ΣΝ
Murphree Thomas B Waveland, MS Eng
Murphy Cindy Plantersville MS Lib Arts

Murphy David M Tunica MS Accy
Muse Georganne Southaven MS Lib Arts
Myers, Martha J Mobile AL Bus ΧΩ
Nabors, Leah Clarksdale, MS Accy ΔΔΔ
Nahhas, Wail R Hawaii, Eng
Nelson, Clare F Pont Gibson, MS Lib Arts, ΔΓ
Nelson, Clyde J Pont Gibson, MS Accy ΔΓ
Nemari, Robin A University MS Educ

SOPHOMORES

Nesmith, James D Wesson, MS Lib Arts
Nolen, Clark E Belzoni MS Bus ΚΣ
Norman, Ann H Westport, CT Bus ΚΑΘ
Norman, Cynthia A Batesville, MS Lib Arts ΑΟΠ
Norris, Stuart A Warsaw IN Accy ΣΝ
Oberkrom, Kim M Union, MS Eng
O'Brien, Karen E
Ocasio, Michael I Radcliff KY Accy

Odom, Lorraine F Greenville, MS Lib Arts
Odom, Margaret A Horn Lake MS Bus
Olander, Thomas S Meridian, MS Bus ΦΔΘ
Oliver, Angela M Hernando, MS Bus
Ott, Helen E Morton, MS Pharm
Owen, James H Ackerman, MS Eng ΚΑ
Paine, Kimberly J Educ
Parker, Suzanne Milan, TN Lib Arts ΑΟΠ

Parker Whitney J Moreland Hills OH Bus ΚΔ
Parks, Cory L Clinton, MS Eng ΑΤΩ
Parrish, Yvonne C Conway AR Bus ΠΒΦ
Portlow Cassandra D Shannon, MS Bus
Patterson, Dana Eupora, MS Lib Arts ΔΔΔ
Patterson, Sammy G Fulton MS Lib Arts
Poulk Pamela S Dyersburg TN Pharm
Peaster James R Yazoo City MS Lib Arts ΦΔΘ

Pender Frances L Kosciusko, MS Accy
Pendleton, Robert H Jackson, MS Bus
Pepper, Robert E Houston MS Lib Arts
Perkins, Williams R Eng ΑΤΩ
Phillips, Paula D Portageville MO Lib Arts
Pierce Andrew J Collierville TN Lib Arts
Pierce Kendall L Lib Arts
Pierce, Ronald H Pearl, MS Accy ΒΘΠ

Pitcock, Frances A. Batesville, MS; Lib Arts
Pitner, John M., Winona, MS; Lib Arts; ΔΨ
Pittman, Jill; Hattiesburg, MS; Educ.; ΧΩ
Prather, Bruce H., Memphis, TN; Bus.; ΦΚΨ
Prewitt, Wiley C.; Winona, MS; Lib Arts
Pride, Portia Aberdeen, MS; Bus.; ΔΓ
Pritchert, John S.; Palm Springs, FL; Bus.
Rainer, Sandra A., Brandon, MS; Bus.; ΠΒΦ

Rains, Lisa K.; Pascagoula, MS; Lib. Arts
Reddirt, Anthony C.; Grenada, MS; Lib. Arts
Redmond, Lee E.; Bus.
Reed, Angela D.; Memphis, TN; Lib. Arts
Reed, Randall S.; St. Paul, MN; Educ.
Regan, Jeremiah L.; Liberty, MS; Accy
Rieves, Jimmy A., Aberdeen, MS; Educ.
Robbins, Read G., New Albany, MS; Bus.

Roberts, Andrea L.; Murfreesboro, TN, Bus.; ZTA
Roberts, Stanford T.; Bus.; ΦΔΘ
Robertson, Daniel L.; Jackson, MS; Bus.; ΚΑ
Robinson, Mawillie M.; Jackson, MS; Lib Arts; ΣΧ
Robinson, Peggy A.; Laurel, MS; Educ.
Robinson, Sanya K.; Nesbit, MS; Lib Arts; ΑΟΠ
Robison, Eleanor H.; Holly Springs, MS; Educ.; ΧΩ
Ross, David H.; Olive Branch, MS; Accy

Ross, Joel C.; Calhoun City, MS; Lib. Arts
Russell, Billy M.; Fulton, MS; Educ.
Russell, Jennifer E.; Sardis, MS; Bus
Russell, Jennifer L.; Pontotoc, MS; Lib. Arts
Russell, Rhonda D.; Thaxton, MS; Educ
Saig, Victor S.; Bus.; ΧΨ
Sanders, Jim L.; Lib Arts
Sanders, Jill; Amory, MS; Bus.; ΦΜ

Sanders, Wendy L.; Memphis, TN; Lib Arts
Sanders, Winifred A.; Columbus, MS; Lib. Arts; ΧΩ
Sang, Alan J.; Rosedale, MS; Eng
Sappington, Chris; Pontotoc, MS; Bus
Schmutz, Sandra G.; Nashville, TN; Lib. Arts
Schulte, Laura A.; Memphis, TN; Lib. Arts
Scott, Tina J.; Winona, MS; Bus.
Scruggs, Kimberly A.; Winona, MS; Lib. Arts

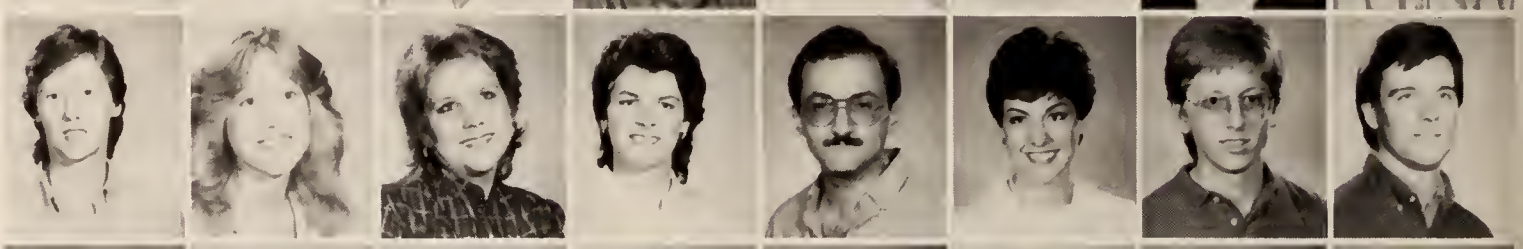

Sealy, Mary E.; Senatobia, MS; Eng
Sears, Patti L.; Birmingham, AL; Lib. Arts
Sease, Denise; Greenville, MS; Lib. Arts; ΑΟΠ
Sellers, Jamie L.; Blytheville, AR; Educ.
Serhal, Mazen-Lauren; Hassa; Eng
Shaw, Beth; Kosciusko, MS; Lib. Arts; ΔΔΔ
Sills, Steven C.; Madison, MS; Lib. Arts
Simonetti, Robert B.; Marian, AR; Educ.

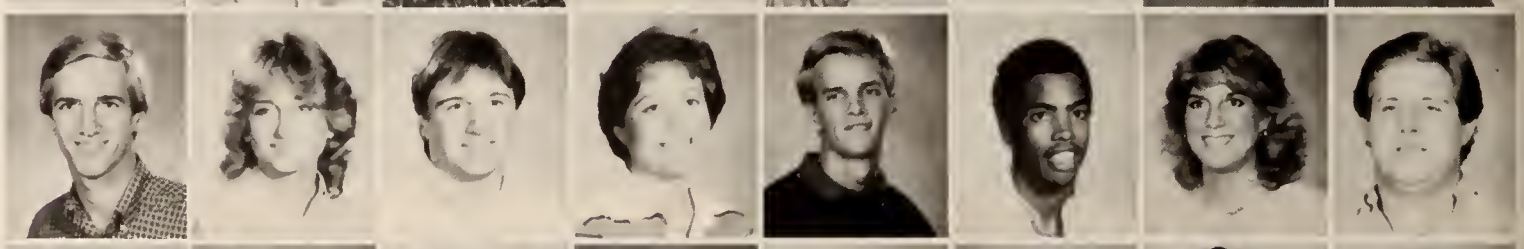

Simpson, John S.; Jackson, MS; Bus.; ΣΝ
Singletary, Wanda G.; Jackson, MS; Bus
Sistrunk, William W.; Jackson, MS; Lib. Arts
Skinner, Harriet M.; Memphis, TN; Educ.
Skinner, Richard D.; Olive Branch, MS; Lib. Arts; ΑΦΑ
Slaughter, Arnold D.; Hopkinsville, Ky; Lib.
Smith, Amy W.; Jackson, Ms; Bus; ΔΔΔ
Smith, Clinton L.; Bus; ΒΘΠ

Smith, Galen A.; Hernando, MS; Lib. Arts; ΣΠ
Smith, Kathy D.; Batesville, MS; Educ.; ΑΟΠ
Smith, Lee; Clarksdale, MS; Bus.; ΔΔΔ
Smith, Paul A.; Brookhaven, MS; Eng.; ΠΚΑ
Smith, Perrin N.; Columbus, MS; Lib Arts; ΒΘΠ
Smith, Perry M.; Jackson, MS; Bus.
Smith, Sally E.; Oxford, MS; Bus
Smith, Susan C.; Pharm.; ΚΑΘ

Smith, Susannah M.; Houston, TX; Lib. Arts; ΚΚΓ
Snyder, Jane; Jackson, MS; Lib Arts; ΔΔΔ
Sones, Debra A.; Lib. Arts
Soper, Todd C.; Natchez, MS; Accy
Speer, Judy; Corinth, MS; Bus.; ΔΔΔ
Spivey, Katherine; Canton, MS; Educ.; ΧΩ
Spivey, Vickie L.; Canton, MS; Bus.; ΧΩ
Spurrier, Katherine; Lib. Arts; ΚΚΓ

St. Mary, Todd E.; Vicksburg, MS; Eng
Stanford, Kelly J.; Webster, IA; Eng.
Stevenson, James; University, MS; Bus
Stewart, Giles; Lib. Arts; ΣΑΕ
Strine, Rebecca; Corinth, MS; Lib. Arts; ΑΔΠ
Stoddard, Lorre L.; Southaven, MS; Lib Arts
Stokes, Stephen B.; Lighthouse Pt., FL; Lib. Arts, ΚΣ
Strickland, Andrew I.; Bus.

Sullivan, James S.; Clinton, MS; Eng.; ΔΨ
Sullivan, Ricky G.; Dundee, MS; Bus.; ΣΑΕ
Sutton, Walter F.; New Orleans, LA; Lib. Arts; ΔΚΕ
Tate, Marisa; Tupelo, MS; Lib Arts; ΧΩ
Tate, Milton L.; Senatobia, MS; Eng.
Taylor, Martin; Natchez, MS; Lib. Arts; ΣΧ
Taylor, Scott A.; Merritt Island, FL; Eng.
Taylor, Sheree G.; Grenada, MS; Bus.

Tedford Tani; Clarksdale, MS. Lib Arts. ΚΚΓ
Therrell, Amy S.; Ellisville, MS; Bus . ΚΔ
Thomas. Beth H., Memphis, TN: Lib Arts
Thomas, Valerie D : Greenville, MS, Lib. Arts: ΔΓ
Thomasson, Patricia A Philadelphia, MS, Accy
Thompson, Donna A., Bruce MS; Bus
Thompson, Patrick W : Bay Sr Louis. MS Accy.; ΑΤΩ
Thompson, Rose M Shannon, MS, Lib Arts

Tillman, Vicky A , New Albany. MS; Bus
Timmie, Earnest J., Lib Arts
Toler, Kathy· Jackson, MS. Lib Arts ΔΔΔ
Talleson, Tracey L. Lib Arts; ΔΓ
Tama, Raymond D.; Phoenix, AZ Educ.
Tamlin, Tara A., Oaklan, TN; Lib Arts: ΠΒΦ
Townsend, Walter C · Jackson, TN; Bus . ΦΔΘ
Tracy, Beth E.; Caledania, MS; Lib. Arts

Tranchin, Winifred B : Metairie, LA, Lib. Arts; ΖΤΑ
Trayka, Evan B : Baton Rouge, LA· Eng . ΦΚΤ
Tucker, Frank H.; Meridian, MS; Lib. Arts. ΦΔΘ
Turner, Alemeda; Senatobia, MS; Eng
Turner, David A., Belzoni, MS: Bus.; ΚΑ
Turner, James B.; Belzoni, MS Bus . ΚΑ
Tutor, Jay L.; Pantatoc, MS; Accy
Uhlhorn, Ann P ; Oxford, MS· Bus . ΔΔΔ

Van Cleave, Clifton; Centreville, MS: ΚΣ
Van Cleve, Paul L.; Dayton, OH
Vela, Luis E.; Limo: Eng
Venaski, John; Newark, NY, Lib Arts
Vallmer, Richard F.; Cordova, TN: ΦΔΘ
Waddell, Partie W.; Durant, MS: Lib Arts ΑΔΠ
Walker, Jerrel D.; Laurel, MS; Pharm.
Wallace, Michael R.; Iuka, MS: Bus

Waller, Ronald E.; Oxford MS; Pharm.
Walthaur, Ann S : Jocksonville, FL: Lib Arts. ΚΑΘ
Ware, Karen L.; Winona, MS; Bus
Warren, Angela D : Pantatoc, MS: Lib Arts. ΑΔΠ
Warren, Hugh W Greenwood, MS Bus ΦΔΘ
Watson, Amy V Brandon, MS Lib Arts. ΚΔ
Watts, John; Franklinton, LA, Eng ΚΣ
Watts, Sarah; Franklinron, LA, Lib Arts ΚΔ

Webster, Charles L III; Ft Worth, TX, Lib Arts: ΣΑΕ
Welch, Kirk C., Oxford, MS, Bus
Wells, Anne, Jackson, MS; Bus.; ΧΩ
Wesr, Ramona M. Oxford, MS; Educ
White, Charles L., Aberdeen, MS; Bus
Whorton, Robert L.; Oxford, MS; Eng
Wiggins, Permetrie E : Clarksdale, MS Eng
Wilbourn, Russell L.; Water Valley MS Bus

Wildman, Angela Tigrert; Tupelo, MS; Educ. ΚΑΘ
Wilkinson, Sandra· Georgetown, SC, Lib Arts ΠΒΦ
Williams, Brian J.; Jackson, MS; Bus
Williams, Jeffrey L . Lilbourn, MO Lib. Arts ΦΚΤ
Williams John Cl; Winona MS· Eng
Williams, Lee G Fairhope, AL; Bus ΑΤΩ
Williams, Mamie D. Yazoo City MS Lib Arts; ΧΩ
Williams, Missie S . Yazoo City MY Educ ΧΩ
Williams, Susan W Boaneville MS; Educ
Williamson, David G Brandon, MS Bus · ΦΚΘ
Williamson, Jurt A · Olive Branch, MS Accy
Williamson, Lisa M Helena, AR, Accy ΑΟΠ
Wilson, Joseph E.; Senatabia MS Lib Arts: ΣΑΕ
Wilson, Lynette C.; Grenada MS; Lib Arts
Wilson, Mark E.; Pascagoula, MS· Lib Arts
Wilson, Mary V : Clarksdale, MS Accy ΠΒΦ

Wilson, Sarah J.; Long Beach, MS Lib Arts: ΠΒΦ
Wilson, Vickie D Duck Hill, MS
Winters, Leigh A : Iuka, MS; Accy
Wise, Elizabeth, Jackson, MS; Lib. Arts. ΧΩ
Wang, David N K.; University, MS, Eng
Wang, Ja V . Moorhead, MS; Accy
Wang, Wayne Canton, MS Pharm
Woods, David M Grenada MS; Bus ΑΤΩ

Woodson, Marita F Richton MS Accy
Wright, Michael D Boaneville MS; Educ
Wright, Moses Grenada MS Eng
Wyatt, James D Hernando, MS; Bus ΠΚΑ
Yaeger, Michelle M. Slidell, LA Accy
Yarbrough, Janet A Bus. ΖΤΑ
Yarbrough, Virginia R Louisville MS· Lib Arts
Yates, Leah A Nesbit MS Educ ΑΔΠ

Young, Alex Wynne AR, Lib Arts ΣΧ
Young Robyn, Durant MS Accy . ΑΔΠ
Zemann, Maira Chesterfield, MO Accy ΖΤΑ
Zeppani, Christopher L Leland, MS Accy

Abrahom Susan S Clarksdale, MS Bus
Abrahom Tolal University MS, Eng
Adams Roderick Columbus MS Bus
Adeleke John F Eruwa Bus
Al-Amari Abdullah G University MS Eng
Al-Hamdi, Shihab University MS, Eng
Alfred, Sharon J Wiggins, MS Lib Arts
Allen, Andrew P Memphis TN Bus . ΑΤΩ

Allen, Donald T . Oxford, MS, Bus
Allen Jimmy T Sikeston, MO, Eng ΖΒΤ
Allen Valerie B Southaven, MS, Educ
Allgood James C . Duck Hill, MS, Eng
An Pak Edgar, Hong Kong; Eng
Anderson, Erna M Fairfax Station, VA, Bus ΦΚΕ
Anderson, Ramona L Holly Springs MS, Bus
Ansarge Jennifer L Huntsville AL, Bus . ΚΔ

Ard Julie L Pontotoc, MS, Bus
Arnold Daniel L Pearl MS, Bus ΒΘΠ
Ashley Ty O Hazlehurst, MS, Educ
Ashmore Raymond E . Southaven, MS; Bus
Atkinson Robert L Hernando, MS; Eng
Atwood, Laura R Bell Buckle, TN Lib Arts
Austin Melissa J Lib Arts
Austin, Suzanne L Oxford, MS, Bus

JUNIORS

Austin, William; Oxford, MS, Bus ΠΚΑ
Avery John Allen, Millington, TN Bus
Avery Stacey L . Millington, TN, Educ
Bain, Beverly D . Corinth, MS, Accy
Baker, Nickie L . Clarksdale, MS Lib Arts; ΚΑΘ
Baker, Will Oxford, MS, Lib Arts, ΚΑ
Ball, Elissa L Vicksburg MS, Educ
Banks, Melvin, Shaw MS, Lib Arts, ΑΦΑ

Barkley, Barbara H . Jackson, MS, Bus . ΧΩ
Barnes, Elizabeth E : Iuka, MS Lib Arts
Barnett, Laura L . Educ
Bartkiewicz, Veranika M . Brandon, MS, Lib Arts
Basil, William M New Albany, MS, Bus
Bates, Thomas A . Meridian, MS, Lib Arts
Baxter, Lisa J Olive Branch, MS, Eng ; ΖΤΑ
Beard Jamie A

Bearman, Charles L . Corinth, MS, Lib Arts
Beasley, Tracey L . Jackson, TN, Lib Arts
Beauregard, Judith A West Memphis, AR, Accy ΚΚΓ
Beavers Wilma G . Oxford, MS, Lib Arts
Beckett David R . Olive Branch, MS, Eng
Bell Archie L Walnut, MS, Educ.
Bell Douglas W University, MS, Eng
Bell Gerald T Pontotoc, MS, Pharm.

Bell, Suzanne R Jackson, MS, Lib Arts
Benefield, Patricia A Lib Arts, ΔΓ
Bennett, Gary G . Duck Hill MS Bus
Bennett Laurie A . Eupora MS Educ ΦΜ
Benton, Cynthia L Kosciusko, MS, Lib Arts
Bercaw, Barbara E . Jackson, MS, Lib Arts
Berry, Helen E . Robinsonville, MS; Educ ; ΔΔΔ
Black Carolyn; Pharm

Block, Leslie, Memphis TN Lib Arts
Blockwell, Debra K., Mathiston, MS; Lib. Arts
Blake, Kelly Sholimar, FL; Bus
Blanton, Timothy, Kosciusko, MS Lib. Arts
Blount, Mary A., Gulfport, MS
Boggs, David R.; Gulfport, MS Eng
Booker, Katherine C.; Charleston, MS, Accy
Boone, Douglas R., Jackson, MS, Bus

Bouchillon, Yvonne A.; Hernando, MS; Bus; ΔΔΔ
Bowen, Barbara L.; Eupora, MS; Lib Arts, ΦM
Braden, Steve, Jackson, MS; Accy
Bradford, Phillip M.; Lib. Arts; ΠΚΦ
Bradley, Jerri L., Pontotoc, MS; Lib Arts
Bradley, Wayne M. Pontotoc, MS Eng
Bramlett, John K.; Brandon, MS; Bus
Bramlett, Julie C.; Lib Arts

Braswell, Frances E., Jackson, MS; Lib Arts
Braswell, Leslye D., Hernando, MS; Educ.
Branton, Peggy S.; Oxford, MS; Educ.
Bridges, Gregory D.; Tupelo, MS; Bus
Bridges, James P.; Forest, MS; Lib. Arts
Bridges, Linda D.; Silvercreek, MS; Lib Arts
Briscoe, Roger K., Southaven, MS, Accy
Brister, Frank L.; Brownwood, TX, Bus.

JUNIORS

Brock, Gary L.; Oxford, MS; Eng
Brooks, Brian S.; Memphis, TN Eng
Brown, Anita A.; Winona, MS, Lib. Arts
Brown, Jacqueline P.; Tupelo, MS; Lib. Arts
Brown, Larrie N., Oxford, MS; Lib. Arts
Brown, Malcolm E.; Oxford, MS; Lib. Arts
Brown, Thomas P.; Magee, MS; Lib Arts
Browning, Mary L.; Ecru, MS; Lib Arts ΑΟΠ

Brownlee, Martha, Myrtle, MS, Lib Arts
Bryan, Dana E.; Batesville, MS; Educ.; ΠΒΦ
Bryan, Olivia L.; Batesville, MS; Educ.; ΠΒΦ
Bryant, Robert M.; Lib Arts
Buchanan, Brian K.; Southaven, MS; Accy
Buford, Betty A.; Water Valley MS; Bus
Buford, Robbie L.; Abbeville, MS; Educ
Bump, Dawn E., Ocean Springs MS, Lib. Arts; ΑΟΠ

Bunns, Valerie D., Clarksdale, MS; Accy
Burcham, Betty J.; Corinth, MS; Bus
Burcham, Janice L.; Corinth, MS, Accy
Burford, Cecil W.; Greenville, MS, Bus
Burgess Cynthia D Water Valley, MS; Accy
Burkett, Jennifer A.; Oxford, MS; Lib Arts, ZTA
Burnett, John R., Bay Springs, MS, Eng
Burns, Julianne R., New Orleans LA; Educ., ΠΒΦ

Burns, Ronald K.; Marietta, MS, Bus.
Burton, Patricia J.; Maben, MS; Lib Arts
Busby, Ralph A.; Oxford, MS; Bus
Butler, Noel S.; Clarksdale, MS; Bus., ΒΘΠ
Butler, Paulette; Batesville, MS, Lib. Arts
Butler, Robin R. Spring, TX, Accy., ZTA
Byars, George R., Memphis, TN Bus ΦΔΘ
Caballero, Victor L Horn Lake MS; Eng

Cairns, Eugenia L., Senatobia, MS; Lib Arts
Camp, John E., Southaven, MS; Bus
Campbell, Sherri L.; Bruce, MS; Lib Arts
Cannon, Cynthia F.; Oxford, MS; Bus
Canty, Christina W.; Bus
Carlson, Barbara J.; Greenville, MS; Lib Arts
Carnes, Cindy C., Pontotoc, MS; Lib Arts
Carnrick, Paul; University, MS; Bus

Carpenter, Carmon R.; Baoneville, MS; Eng
Carpenter, Gladwin K.; Grenada, MS; Bus
Carpenter, Kimberly A.; Iuka, MS; Lib Arts
Carroll, Alice L.; Jackson, MS; Bus.; ΦΒΦ
Carter, Brenda K.; Sardis, MS; Lib Arts
Carter, Catherine L.; Forrest City, AR; Educ.; ΦΒΥ
Carter, Katherine R.; Brandon, MS; Bus.
Caruthers, Stephen A.; Indianola, MS; Bus.; ΚΑ

Case, David W.; Oxford, MS; Lib Arts
Castleberry, Kimberely A.; Sikestan, MO; Lib. Arts
Cavazos, Christopher M.; Southaven, MS; Lib Arts; ΠΚΦ
Chambers, Marti; Lib Arts; ΔΔΔ
Champion, Laura; Bus.; ΚΔ
Channell, Cheryl J.; Hazlehurst, MS; Accy.; ΚΑΘ
Childers, Abby A.; Ripley, MS; Educ.
Childers, Richard H.; Ripley, MS; Bus

JUNIORS

Chow, Belinda K.; Clarksdale, MS; Bus
Christian, Kevin A.; Oxford, MS; Bus.; ΠΚΦ
Chua, Keng; Singapore; Eng
Clark, Forrest K.; Winona, MS; Eng
Clark, John E.; Nesbit, MS; Accy.
Claybarn, Robert L.; Lib Arts; ΦΒΣ
Clement, Melanie G.; Pontotoc, MS; Bus
Clement, Rhonda A.; Myrtle, MS; Eng

Clements, Jerry V.; Vardaman, MS; Accy.
Clements, Mallie V.; Tupelo, MS; Accy.; ΚΑΘ
Clements, Raye A.; Bruce, MS; Educ.
Cliburn, Jerry S.; Pearl, MS; Eng.
Clinkscales, Grady; Atlanta, GA; Bus; ΦΚΨ
Coats, Dwayne R.; Taylorsville, MS; Lib Arts
Cobb, Sylvia C.; Hernando, MS; Bus.
Cochran, Lisa K.; Caldwater, MS; Accy.

Cochraine, Alexander L.; Lake Forest, IL; Lib Arts
Colbert, Emily A.; Houston, MS; Educ.; ΑΟΠ
Cole, Mark A.; Baoneville, MS
Coleman, John R.; Southaven, MS; Bus.; ΧΨ
Coleman, Lisa G.; Meadville, MS; Lib Arts; ΚΔ
Coleman, Robert W.; Okolona, MS; Bus.; ΣΠ
Collins, David N.; Oxford, MS; Lib. Arts
Collins, Janet; Louisville, MS; Accy

Comer, Karen L.; Fulton, MS; Eng.; ΔΓ
Coningsby, Gregg O.; Ft. Lauderdale, FL; Eng; ΦΚΨ
Conner, Ray N.; Southaven, MS; Accy
Conniff, Stephen; Corinth, MS; Bus
Conrad, Norma J.; Como, MS; Educ
Conwill, George G.; Gulfport, MS; Lib Arts
Cook, Brian C.; Vestavia Hills, AL; Bus.; ΑΤΩ
Cope, Nathan J.; Sun Valley, CA; Eng

Cassar, Finney Jackson, MS; Bus.; ΔΔΔ
Carham, Keith E., Southaven, MS, Eng
Couch, Jerry K., Hernando, MS Bus ΣΠ
Counts, William T.; Sarasota, FL; Bus.; ΓΦΗΑ
Cox, Katherine E., Amary, MS; Accy.; ΖΤΑ
Cox, Mark E., Jackson, MS; Lib. Arts; ΦΔΘ
Crawford, Kevin T., Pearl, MS; Educ.
Crawford, Robert M., Brookhaven, MS; Lib Arts

Crews, James M., Memphis, TN; Lib Arts ΦΔΘ
Crocker, Amanda D.; Calhoun City, MS, Educ.
Crowe, Banita K.; Oxford, MS; Educ
Cruthirds, William A., Gulfport, MS; Educ.
Culbreath, Danna M., Caldwater, MS; Educ
Cummings, Susan D.; Water Valley, MS; Bus
Cummins, Taney K. Vicksburg, MS, Eng
Currey, Gearge T., Mass Point, MS; Lib Arts

Curler, Julia L., Grenada, MS; Bus.; ΔΓ
Dailey, Melissa M e, Ripley, TN, Educ., ΛΛΘ
Dale, Mary G., Monticello, MS; Bus., ΔΓ
Daniel, Bradford R., Oxford, MS; Eng.
Daniel, John E.; Columbus, MS; Lib Arts
Davidson, Pamela L.; Belleville, IL; Accy
Davidson, Robert F.; Tupelo, MS; Bus
Davidson, Sora A.; Terry, MS; Accy

JUNIORS

Davis, Alan C.; Bruce, MS, Eng.
Davis, D'Ann R.; Jena, LA; Lib. Arts; ΖΤΑ
Davis, Lance H.; University, MS; Eng
Davis, Michael L.; Oxford, MS; Bus.
Davis, Suzanne; Cama, MS, Educ.; ΔΔΔ
Davis, Whitney B.; Wiggins, MS; Eng
Dawkins, John; Hattiesburg, MS; Bus ΣΝ
Day, Charles M.; Jackson, MS; Lib. Arts

Deon, Angelo C.; Tupelo, MS; Lib. Arts
Dearman, Rebecca R.; Jackson, MS Educ.; ΦΜ
Delbridge, Sandy F., Abbeville, MS; Lib Arts
Dell, Eric D.; Gideon, MO; Eng.; ΒΘΠ
Derbes, Erin S.; Baton Rouge, LA; Bus.; ΠΒΦ
Dexter, Robert J.; Accy
Dickinson, Louro E., Memphis, TN, Bus., ΧΩ
Dabbs, Rachel A.; Mantee, MS Bus.

Drane, Sarah A.; Orlanda, FL Educ.; ΖΤΑ
Dubose, Anthony W.; Sheridan, AR, Eng.
Dullon, Evelyn J.; Pensacola, FL; Bus.
Duncan, Danald D.; Lake Carmaranr, MS; Bus
Duncan, Thamas C.; Dublin, TX; Pharm.
Dundas, E.; Forrest City, AR; Lib. Arts; ΚΑΘ
Duvic, Herbert F.
Dwyer, Jae T.; Carlnth, MS; Bus

Dykeman, William D., Ripley MS; Eng
Easterly, Stuart M. Danville, KY Lib Arts ΚΑ
Echols, Tereso D.; Houston, MS; Educ. ΑΟΠ
Edwards, M., Ruleville MS, Accy
Eea, Meng Y. Muor; Eng
Elliott, Frank B.; Oxford, MS Bus.; ΦΔΘ
Elliott, Robert W., Ripley, MS Lib Arts
Ellis, Juliette; Jackson, MS, Accy

Embry, Ellen; Batesville, MS; Accy.
Epperson, Stephen P.; Yazoo City, MS; Lib. Arts. ΔΨ
Erwin, Cynthia A.; Blue Springs, MS; Eng.
Evans, Alicia L.; Dyersburg, TN; Bus; ΧΩ
Fondel, Joy, Tupelo, MS; Lib. Arts
Forese, Tommy N.; Ashland, MS; Bus
Former, Jennifer E.; Jackson, MS; Lib. Arts
Fatherree, Bethany A.; Jackson, MS; Pharm.; ΧΩ

Fedric, Helen C.; Clarisdale, MS; Lib Arts
Ferguson, Elizabeth I.; Batesville, MS; Accy.; ΔΓ
Filpi, Rosalyn A.; Arlington, VA; Bus.; ΑΟΠ
Finn, Cheryl D.; Sallis, MS; Educ.
Finney, Vickie L.; Nettleton, MS; Lib. Arts
Fiore, Angelo M.; University, MS; Eng.
Fisher, Catherine M.; Natchez, MS; Educ.
Fisher, Natalie H.; Memphis, TN, Educ.; ΚΔ

Flowers, John D.; Oxford, MS; Lib Arts
Floyd, Karl P.; Houston, MS; Bus
Ford, Amy L.; Sardis, MS; Lib. Arts
Ford, John; Greenwood, MS; Bus.; ΣΧ
Fortner, Tracee; Memphis, TN; Bus.; ΧΩ
Fountain, Mike; Gautier, MS; Lib. Arts
Franklin, Rhonda K.; Indianola, MS; Educ.
Franks, Rhonda S. C.; Corinth, MS; Accy.

JUNIORS

Freeman, Adrione R.; Como, MS; Lib. Arts
Freeman, Dino A.; Pascagoula, MS; Accy
Freeze, Natalie D.; Oxford, MS; Eng
Fuller, James A.; Bus.; ΣΦΕ
Gabbert, William G.; Water Valley, MS; Bus
Gallaspy, Cherie R.; Kosciusko, MS; Bus
Gallaway, Terri L.; Yazoo City, MS; Bus.; ΚΚΓ
Gardner, Mitch J.; Philadelphia, MS; Lib. Arts

Garraway, Susan C.; Jackson, MS; Lib. Arts; ΠΒΦ
Garrett, Stevie W.; Booneville, MS; Bus
Garrison, Sherry L.; Oxford, MS; Bus.
Gentry, Steven O.; Baldwyn, MS; Accy
Gianino, Sherri A.; Columbia, MS; Bus.
Gillspie, Bevelin D.; Olive Branch, MS; Lib. Arts
Gladney, Michael H.; Jackson, MS; Accy
Glenn, Anna E.; Educ.; ΔΓ

Gang, Sanyo E.; Merigold, MS; Accy
Goodwin, David P.; Jackson, MS; Bus.; ΣΑΕ
Goodwin, James W.; Salisbury, NC; Lib. Arts, ΒΘΠ
Gaage, Susan; Baaneville, MS; Bus
Gaalsby, James L.; Abbeville, MS; Lib. Arts
Gore, James S.; Woodland, MS; Lib Arts
Gaso, Michael D.; Jackson, MS; Accy
Graham, Bab; Greenwaad, MS; Lib. Arts; ΑΤΩ

Granbery, Elizabeth A.; Bus, ΧΩ
Granger, Kimberly A.; Educ.; ΖΣΑ
Graves, Kenneth D.; Colr. AR; Lib Arts. ΧΨ
Graves, Paula D.; West Point, MS. Lib Arts
Green, Kathryn E.; Jackson, MS; Lib. Arts; ΚΚΓ
Green, Melissa Lynn, Kosciusko, MS; Educ.
Greenlee, Thomas E.; Batesville, MS, Bus
Greer, Tracy J.; Miami, FL; Accy ΚΚΓ

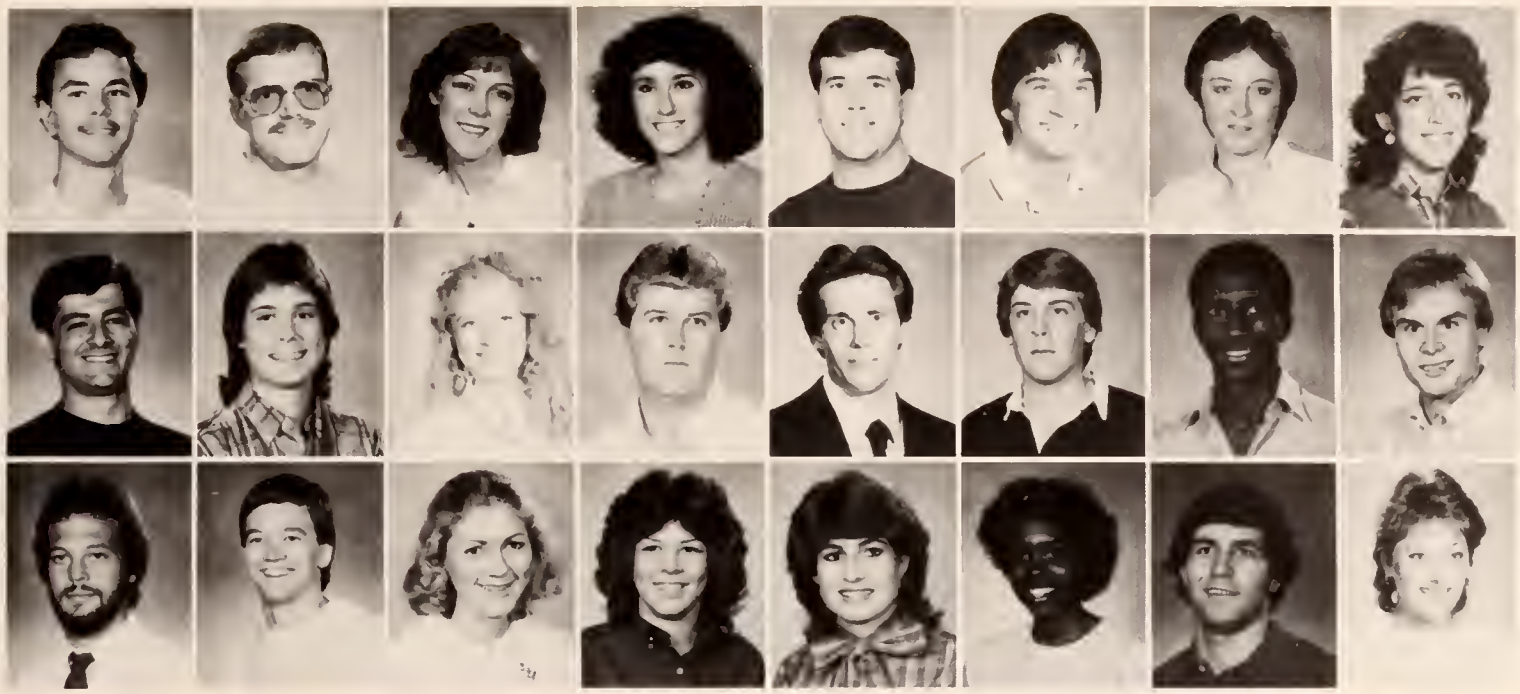

Griffin, Marshall C Eupora, MS Lib Arts
Gramala, Raberr L Bus
Gruenewald, Deabrah Ja; Memphis TN Bus
Gunnels, Nike De, Bus RJRJRC
Gurner, Raberr B Water Valley MS, Eng ΧΨ
Gutierrez, Sergio G University MS; Eng
Haire, Marthc H Winona, MS Lib Arts
Hales, Anne M. Harriesburg MS Educ ΧΩ

Hamad, Beabak A H University, MS; Eng
Hamilton, Darathy Anita; Tunica, MS; Educ ΚΚΓ
Hamilton, Jaan, Caaper TX Lib Arts
Hamilton, Tad S, Duck Hill, MS; Eng
Hammack, Tadd W, Belmanr MS, Eng
Hammer, Jahn G Columbus, MS; Lib Arts
Hamner, Kelvin M Clarksdale MS Lib Arts
Hampran, William A ; Muncie IN Lib Arts

Hanks, Kenney M, Tupelo, MS Bus ΒΘΠ
Harbaur, Barry D., West Memphis, AR Accy, ΧΨ
Hardin, Tammie D New Albany MS, Educ ΑΟΠ
Hare, Manre J Baaneville, MS, Bus
Harp, Elizabeth, Lib Arts
Harris Amethyst Eupara MS Lib Arts
Harris, Jeffery D ; Laurel, MS Bus
Harris, Shelley K, Educ

JUNIORS

Harris, Victaria A, Janesbara, AR Bus ΑΟΠ
Harris, Yolanda S Tupelo, MS Lib Arts
Harrisan, Michael A Eupara MS Accy ΦΚΤ
Harthcack, Michael G Pearl, MS, Lib Arts
Hasson, Caral R Accy
Hatcher, Wesley M. Virginia Beach, FL Bus
Harbarne, Daniel A Soso, MS Lib Arts
Hawthorne, Margaret R Jackson, MS Lib Arts

Hector, Darathy D Bay St Louis MS, Lib Arts ΔΔΔ
Heinbach, Ranald E Hernanda, MS, Eng
Henderson, Herbert E Yazaa City MS Lib Arts
Hendricks, Sherie M. Blue Mauntain, MS, EdOc
Heng Chen; Singapare Eng
Henry Bradford L Pantarac, MS Accy
Henry Kimberly K, Pharm
Henry, Skye C, New Orleans, LA Lib Arts ΚΑΘ

Herd, Edward S Oxford MS Lib Arts
Herring Katherine L ; Carrolton, MS Bus ΠΒΦ
Herrington, Barbara L Pearl, MS Lib Arts
Herrington, Berry L Pearl, MS; Lib Arts ΑΔΠ
Hickman, James A Picayune, MS Educ
Hill, Raberr A Meridian MS Lib Arts
Hill, Thomas R Ripley MS, Bus
Hinton, Brent N, Corinth, MS Accy

Hitt, Henry W McCamb, MS, Bus ΦΔΘ
Hitt, Mary H Aberdeen, MS Lib Arts ΔΓ
Hoar, Benjamin J Oxford MS Lib Arts
Hoffman, Virginia L New Orleans LA Accy ΧΩ
Holland, Karen, Charlestan, MS Lib Arts
Holland, Raymond L Mineola TX Lib Arts
Hollawell, Holly R Oxford MS Educ
Hood David R Utica MS Bus ΦΚΤ

Hood Paula C , Houlka MS, Educ
Hoover, Debbie A Olive Branch, MS, Bus ZTA
Horn, Debbie Clinton, MS, Educ ΔΔΔ
Horton, Joseph, Glen Ellyn, IL Bus , ΦKT
Howell, Rebecca J Senatobia, MS; Educ
Hudson Elizabeth D , Sardis, MS, Educ
Hudson, Lydia L Calhoun City MS, Educ ; ΑΔΦ
Hudson Mark A Sardis MS Lib Arts

Hudson, Robert L , Oxford MS
Hull Karen L Ringgold GA, Lib Arts
Hume Andrew T Jackson, MS, Lib Arts, ΣΧ
Humphries Arleno Ellisville, MS, Bus
Hunt, Alex T , Iuka MS, Lib Arts
Hunter, Jennie B Selmer, TN Lib Arts; ΦΜ
Hutches, Mary Jo, Tallevast, FL Educ ; ΑΟΠ
Hutson, Donald H Corinth, MS Bus

Iskandarani, Issam Beirut, Eng
Ivy Randal R Bus
Jackson, Ward N , Greenwood, MS, Eng
Jacobs, Dale R Eng , ΣΝ
Jones, Leigh A , Eng
Jenkins, John W , Lawrenceville, GA Lib Arts
Johnson, Chris K , Water Valley, MS, Accy
Johnson, David W , Falkner, MS; Lib Arts

JUNIORS

Johnson, Frances P , Clinton, MS, Lib Arts; ΦΝ
Johnson, Jeffrey D , Memphis, TN Eng ; ΞΚΠ
Johnson, Lou S , Lib Arts
Johnson, William C , Meridian, MS, Lib Arts, ΦKT
Jolly, Tracey C , Starkville, MS, Lib Arts
Jones, Amy C , Cleveland, MS; Bus
Jones, Johnny R , Ruleville, MS, Bus ; ΑΦΑ
Jumper, Becky Jo, Ripley, MS, Bus

Jumper, Kenneth S Memphis, TN Bus
Kobbon, Emil, Tupelo, MS, Eng
Kobbon, Rita I , Tupelo, MS, Lib Arts
Kohl, Reuben F University, MS; Pharm
Kanaan Lina Amman; Lib Arts
Karatas, Anthony, Joliet, IL; Bus
Koy Katherine A Tupelo, MS, Accy , ΚΚΓ
Kech, Herbert L , Bus , ΞΘΠ

Kelley Chris A Bay St Louis, MS; Lib Arts
Kendricks Angela K , Clarksdale, MS, Educ
Kennedy Kerry M , St Joseph, TN, Eng.
Kern, Laurie A Jackson, MS Bus
Kidd, Jeffrey W , Southaven, MS, Accy
Killen, Susan A Oxford, MS Lib Arts
Kimmons Keith D New Albany MS; Lib. Arts
King, Jeffrey W Wesson, MS Educ

King Larry J Oxford, MS, Bus
Knight Cecil Columbus, MS, Bus
Knight Darrel J , Abilene, TX, Bus ΧΨ
Kan, Chee M University MS, Eng
Kaan, Henry Hernando MS, Lib Arts, ΦKT
Kruger, Stuart G Prentiss, MS Lib Arts ΣΧ
Labella, Ray A Indianola, MS, Lib Arts, ΣΠ
Landress, Paul B Memphis, TN, Accy

Lane, Cassandra C., Saginaw, MI; Lib. Arts
Long, Scott A., Oxford, MS; Bus.
Langston, Milton H., Oxford, MS; Eng.; ΑΤΩ
Lantrip, Bryan S., Waynesboro, MS; Lib. Arts
Laroche, Lina M., Ripley, TN; Lib. Arts; ΚΑΘ
Lawrence, Angela D., Lucedale, MS; Bus.
Leach, Larri R., Olive Branch, MS; Eng.
Lee, Katrina R., Pearl, MS; Lib. Arts

Lee, Larry B., Benton, MS; Accy.; ΦΚΨ
Lee, Linda D., Courtland, MS; Lib. Arts
Lee, Peng, University, MS; Eng.
Lee, William M., Jackson, MS; Bus.
Leeuw, Clive, University, MS; Lib. Arts
Leong, Choon-Kiang, Sabah; Bus.
Levens, Donna M.; Long Beach, MS; Accy.; ΚΑΘ
Levy, Jon, Canton, MS; Educ.; ΧΩ

Lewis, Dana S., Lib. Arts
Lewis, John A., Hattiesburg, MS; Accy.; ΤΧ
Lewis, Leigh A., Tupelo, MS; Educ.
Liebau, Katherine R., Oxford, MS; Accy.
Liedke, Robin M.
Lindsey, E., Jacksonville, FL; Lib. Arts
Little, Randa C., Smithville, MS; Bus.; ΑΟΠ
Littlejohn, Lisa M., New Albany, MS; Lib. Arts; ΔΓ

JUNIORS

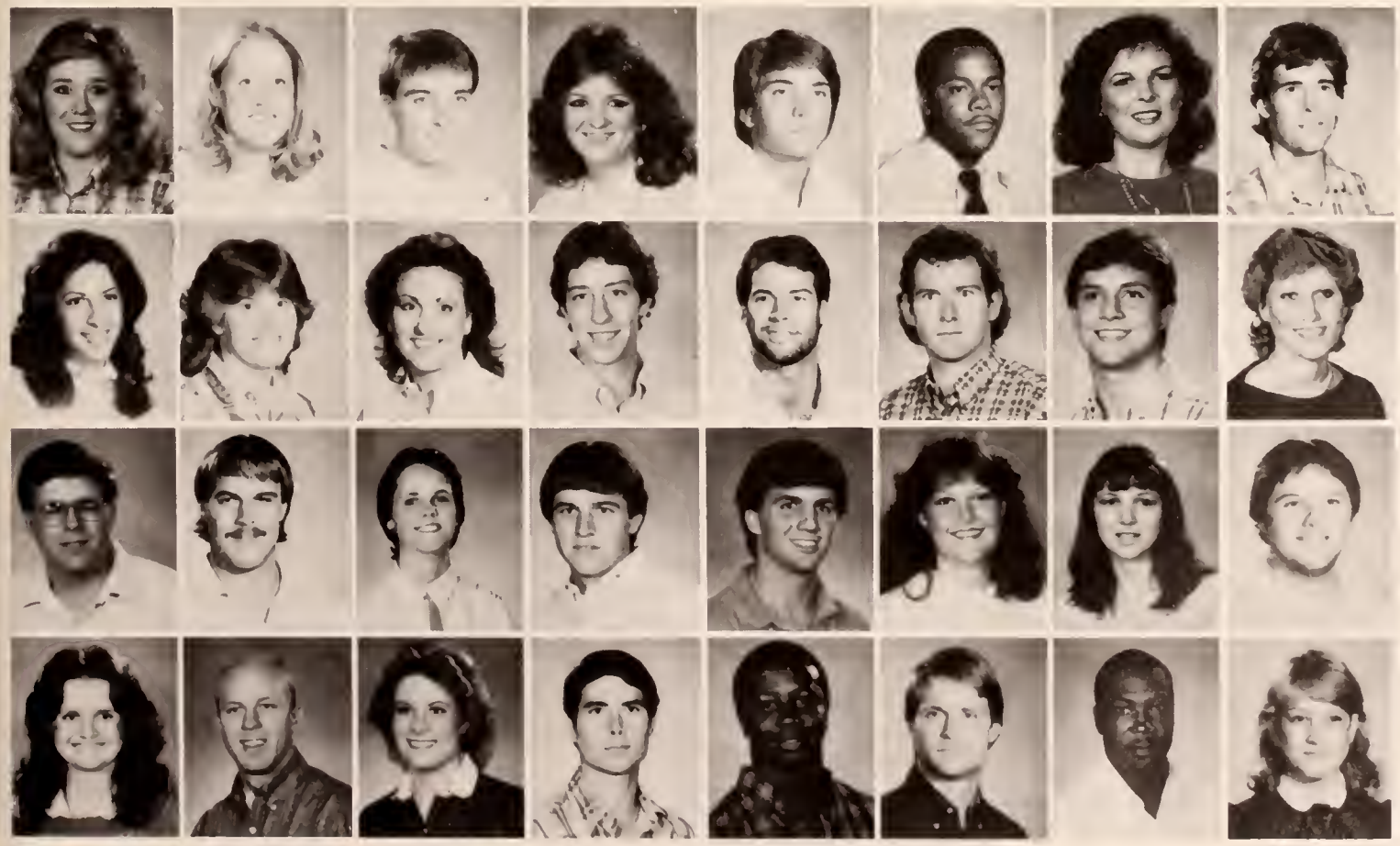

Littleton, Felecia J., N. Carrollton, MS; Accy.; ΚΑΘ
Locke, Lizabeth P., Atlanta, GA; Bus.; ΧΩ
Logan, Ben; Tupelo, MS; Accy.; ΚΑ
Lord, Mona L., Carrollton, MS; Educ.
Lott, Tracy D., Columbus, MS; Lib. Arts; ΦΔΘ
Lovett, Lionel F., Greenville, MS; Eng.; ΑΦΩ
Lovorn, Angela G.; Rolling Fork, MS; Bus.; ΑΔΠ
Lowe, Richard C., McComb, MS; Lib. Arts

Lusco, Linda M.; Vicksburg, MS; Educ.; ΚΚΓ
Lyle, Kimberly L., Jackson, MS; Accy.
Lyons, Beverly J.; Greenda, MS; Bus.; ΑΟΠ
Macdonald, William C.; Oxford, MS; Bus.
Maffer, Mark W., Biloxi, MS; Lib. Arts; ΦΚΨ
Magee, Johnny L.; Pope, MS; Accy.
Magee, Tommy E.; Mount Olive, MS; Eng.
Magers, Sandra F., Baldwyn, MS; Educ.

Maher, James E., Clinton, MS; Eng.
Malchow, Kenneth E., Baresville, MS; Educ.
Mangrum, Patsy A., Ethel, MS; Bus.
Mann, James W., Duck Hill, MS; Bus.
Martin, Joseph A., New Albany, MS; Lib. Arts; ΤΧ
Martin, Nevo N., Brandon, MS; Educ.; ΦΜ
Martini, Julio A., Lib. Arts
Mask, Marty E., Pontotoc, MS; Lib. Arts

Massengill, Pamela D., Rienzi, MS; Bus.
Mathis, Kenny J., Oxford, MS; Educ.
Mathis, Lori H., Corinth, MS; Eng.
Marson, Arthur F., Coral Gables, FL; Bus.
Mcalister, Larry W., Blue Mountain, MS; Bus.
Mcarthur, John E., Ocean Springs, MS; Lib. Arts
McCain, Charles F., Baresville, MS; Lib. Arts; ΑΦΑ
McCain, Lisa A., Greenwood, MS; Lib. Arts; ΔΓ

McColl, Dono D., Norchez, MS, Accy
McClung, Roy E., Corinth, MS, Bus
McClure Joy J Sardis, MS, Accy ; ΦΔΘ
McClure, Kyle Belzoni, MS, Eng
McCool, Dovis C., New Orleons, LA, Lib Arts
McDoniel, Russell P Brighron, TN, Accy
McDonold Prentis M ; Oxford, MS, Bus
McDonold, Zeldo F ; Southoven, MS; Bus

McDowell, Lindo J Oxford, MS; Bus , ZTA
McGhee, Kenneth M , Tupelo, MS, Lib. Arts, ΦKT
McGroth, Lynn T , Tupelo, MS, Lib Arts
McGrow, Terry G ; Salem, VA, Eng
McGreger, Joner, Booneville, MS; Educ
McGregor, Anno L , Memphis, TN; Lib Arts
McGuire, Michoel K.; Memphis, TN; Bus.; ATΩ
McKibben, Chorles D ; Jockson, MS, Accy.

McKie, Peggy R , Lib Arts
McKinnon, Lil, Tompo, FL; Lib Arts, AΔΠ
McLeon, Anno K , Columbus, MS, Lib Arts; ΔΓ
McMillin, Terry Y , Lib Arts
McMullen, Jeffery K.; Ackermon, MS; Lib. Arts
Meodows, Porrick L.; Lelond, MS, Lib Arts
Mellor, Ernest H.; Germontown, TN Bus.; KA
Merrill, Tereso A , Escotowpo, MS, Bus

JUNIORS

Mercolf, Michoel G , Eng
Mhoon, Etro J , Colhoun City, MS, Lib Arts, ZΦB
Middleton, Williom D ; Gulfport, MS; Lib Arts
Mildes, Kennerh E.; Verono, MS; Educ
Miller, Morsholl; Lib Arts
Miller, Stephonie F.; Memphis, TN; Educ
Miller, Youlondo J , Oxford, MS, Lib Arts
Millette, Louren A Poscogoulo, MS; Educ

Millicon, Aliso K , McComb, MS, Bus
Mills, Hugh D , Oxford, MS, Lib Arts
Mills, Liso A , Corinth, MS, Lib Arts
Misrilis, Sreven T , Oxford, MS; Bus
Mitchell, Morsho A , Clevelond, MS; Lib Arts, XΩ
Mook, Clorence W ; McCool, MS, Lib Arts
Moffitt Edword L.; Dumos, MS, Educ.
Mulpus, Mory M , Philodelphio, MS, Lib. Arts

Montgomery, Erby H , Greenwood, MS, Lib Arts, ATΩ
Moody, Joe N , Holly Springs, MS, Eng ; ΦBΣ
Moore, Corolyn I , Clinton, MS, Lib Arts; KAΘ
Moore, Cloro B , Scott, MS; Lib Arts
Moore, Jocqueline; Gulfport, Lib Arts, KΔ
Moore, Jomes S.; Ethel, MS, Phorm.
Moore, Kimberly L ; Sardis, MS, Bus
Moore, Ruth A , Ellisville, MS, Accy ; AOΠ

Moore, Timothy L Wolnut, MS, Educ
Morgon, Greno J ; Booneville, MS, Educ ; AΔΠ
Morris, Kim M , Tupelo, MS, Lib Arts; AΔΠ
Morrow, Kimberly Jo, Courtlond, MS; Lib Arts
Mosby Ellen D Norchez, MS, Accy , KΔ
Muller, Robert J Eng , ΔΨ
Mullins Timothy D , Wesson, MS, Phorm
Murphy, Gornett A , Memphis, TN, Lib Arts, ATΩ

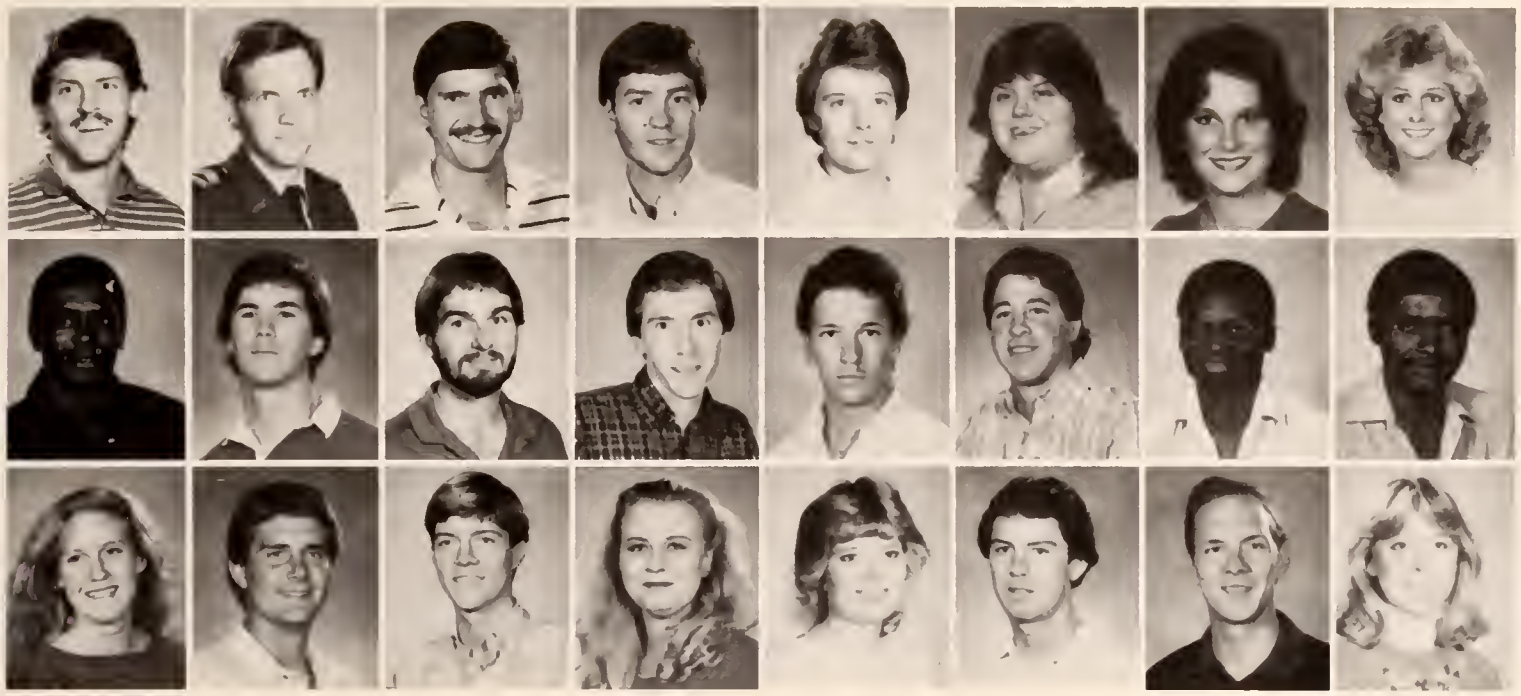

Murphy, Glen A.; West Berlin, NJ; Lib. Arts
Murphy, Lorry C.; Ashland, MS; Bus
Murroy, Timothy J.; Jackson, TN; Bus
Myers, Mickey W.; University, MS; Lib Arts
Myrocle, Phyllis L.; Bus
Myrick, Robin L.; Grenado, MS; Lib Arts
Nacke, Julie L.; Burke, VA; Bus.
Nelson, Lisa; Oxford, MS; Educ.; ΑΔΠ

Nelson, Nicky D.; Memphis, TN; Lib Arts
Newmon, Dominic B.; Clarksdale, MS; Lib. Arts
Nickels, William M.; Tupelo, MS; Lib Arts
O'Neill, Patrick K.; Gulfport, MS; Lib Arts
Obrien, Mark, Meridian, MS; Accy
Odom, Herbert B.; Greenwood, MS; Bus
Okebie, Patrice; Bendel; Accy
Okeke, Uchechukwu A.; Uninversity, MS; Lib Arts

Owens, Nancy M.; Jackson, MS; Lib Arts; ΧΩ
Palmer, Pat; Corinth, MS; Bus.; ΣΧ
Palmer, William M.; Walnut, MS; Bus
Parsons, Ginna L.; Dothan, AL; Lib Arts
Paschall, Molly L.; Jackson, TN; Educ.
Pate, William J.; West Point, MS; Bus
Patrick, Raymond C.; Walls, MS; Bus
Pautler, Jaan A.; Chester, IL; Bus.; ΚΑΘ

JUNIORS

Peal, Lori D.; Oxford, MS; Bus
Pegues, Mary S.; Tupelo, MS; Accy.; ΑΟΠ
Perry, Paula S.; New Albany, MS; Lib. Arts
Peters, Teresa F.; Baldwyn, MS; Accy
Phebus, Joy P.; Pearl, MS; Bus.
Pikey, Thomas E.; Waterloo, IL; Bus
Pinson, Margaret D.; Pontotoc, MS; Bus
Pitts, Jerry W.; Pontotoc, MS; Accy.

Poh, Soon T.; Perak; Eng
Polk, Chris A.; Hattiesburg, MS; Accy.
Porter, Jan P.; Oxford, MS; Lib. Arts
Porter, William C.; Jackson, MS; Bus; ΦΔΘ
Prather, Valerie Jo; Columbus, MS; Bus.; ΔΓ
Pringle, Charles K.r; Biloxi, MS; Lib. Arts
Provlas, Tony C.; Aberdeen, MS; Bus.
Prow, Stacey L.; Chesterfield, MO; Lib. Arts

Pryor, Lyn; Jonesboro, AR; Accy; ΚΚΓ
Putnam, Johnny W.; Canton, MS; Bus; ΒΘΠ
Puyau, Stephen F.; Oxford, MS; Bus.
Rakestraw, Anita C.; New Albany, MS; Lib Arts
Rakestraw, Eddie B.; Blue Springs, MS; Eng
Ralston, John C.; Knoxville, TN; Lib Arts; ΦΚΤ
Ray, Kenneth G.; Pontotoc, MS; Lib. Arts
Ray, Phyllis L.; Henderson, TN; Bus

Redmond, Belinda K.; Byhalia, MS; Lib. Arts
Reed, Belinda J.; Charleston, MS; Accy; ΑΘΑ
Reed, Bruce E.; Holly Springs, MS; Bus.; ΣΠ
Reed, Don; Hickory Flat, MS; Educ.
Reed, Harry B.; Baton Rouge, LA; Bus
Reed, Susan M.; Terry, MS; Lib Arts
Reeves, Melanie J.; Kosciusko, MS; Educ.
Reid, James T.; Huntsville, AL; Bus.

Reidy, James J. Oxford, MS; Lib Arts
Rejebian, Myron B., Dallas, TX Bus., KA
Reynders Scott R. Plano, TX, Lib Arts, ΠΘΕ
Rhodes Mary J., Franklin, TN, Educ.; ΦN
Richards, Zachary H., Biloxi, MS, Lib Arts
Richardson, Elron H., Flora, MS, Accy
Riddle Robert H., Amory, MS, Lib Arts
Riley, Thomas F., Baresville, MS, Eng

Rimmer, Jerry N., Brant Brach, NJ; Bus
Roach, Brian P., Newton, MS, Bus
Roane, Emily B., Memphis, TN, Lib Arts; ΠΒΦ
Robbins, Steven A., New Albany, MS, Lib Arts
Roberson, James W., Tiplersville, MS, Bus
Roberts, Billy G., Grenada, MS, Bus.
Roberts, Mark A., Ocean Springs, MS, Bus
Robertson, Charles K., Durant, MS, Bus

Robertson, Marian E., Windermere, FL; Educ.; KAΘ
Robinson, Charles E., Bus
Roland, Amanda K.; Clarksdale, MS, Eng
Rollison, Sracia L. Memphis, TN, Bus., KKΓ
Roquet, John A., Alice, TX, Lib Arts
Ross, Lori K.; Clarksdale, MS, Bus
Rutherford, Lynda C.; Tiplersville, MS; Educ.; AOΠ
Rybak, Lucy A., Bethlehem, PA, Bus

JUNIORS

Rybak, Susan J., Bethlehem, PA, Bus
Rye, Gregory L., New Albany, MS, Accy
Sabbatini, Paul J.; Leland, MS; Lib Arts, BΘΠ
Sadler, Le'Liesa M., Franklin, TN, Bus.; KΔ
Sampson, Nathan M., Jackson, MS, Lib Arts; ΣAE
Sandefer, Sharon A.; Plantersville, MS; Educ.
Sanders, Barry C.; Baresville, MS; Accy
Sanders, Celetta L., McLean, VA; Lib Arts

Sanders, Diana L.; Jackson, MS, Educ.; ΦM
Sanders, Thomas A., Amory, MS, Lib Arts
Sanders, Willis G., Amory, MS
Sandlin, Sharon L. Ripley, TN, Educ.; XΩ
Sandrani, Jill A., Shaw, MS; Bus
Sanguinetti, Charles P.; Oxford, MS; Educ.; BΘΠ
Sartain, Kathy L., Carrollton, MS, Lib Arts
Scheffing, Tracy L., Florissant, MO; Lib Arts

Scabey, Jeffrey M., Coffeeville, MS, Lib Arts
Scott, Brett P. Frankfort, KY; Lib Arts
Scott, Keri J., University, MS; Bus
Sealy, James; Senarabia, MS, Bus
Sekul, Tamye L., Gulfport, MS, Bus
Self, John D. Durant, MS, Accy., ΦKΨ
Senter, Amy; Fulton, MS, Bus
Sexton Margaret E., Como, MS, Educ

Shackleford, Jeanne M., Mobile, AL; Lib Arts ΔΔΠ
Shean, Daniel W. Bus
Shearin, Mary L. Accy KAΘ
Sheffield, Melanie R., Fulton, MS, Educ
Shelley, Pamela J., Canehatra, MS, Accy
Shepherd, Eva A., Aberdeen, MS, Lib Arts, ΠΒΦ
Sherman, John M., Clarksdale, MS, Accy., BΘΠ
Shields, Alexa Meridian, MS, Bus ΔΔΔ

Shinstack, Christopher J. Caldwater, MS. Accy
Shumpert, Antron; Booneville, MS; Lib. Arts
Simmons, Donald C. Scooba, MS; Educ., ΣΠ
Sinervo, Richard E., Oxford, MS; Bus., ΦΚΤ
Sisson, Miriam J., Laurel, MS, Bus. ΚΔ
Skelton, Terri E. Hernando, MS; Educ
Slade, Steven D. Meridian, MS, Lib. Arts
Slaughter, M., Jackson, MS, Lib. Arts; ΑΟΠ

Sloan, Richard G., Bay City, TX, Bus.
Smith, Barbara G.; Angleton, TX, Bus
Smith, Beverly C., Southaven, MS; Accy
Smith, Coralyn L.; Jackson, TN Bus.; ΦΜ
Smith, Daniel G., Carrollton, MS; Lib. Arts
Smith, Faye, Falkner, MS, Accy
Smith, Mary K.; Accy
Smith, Melanie A., Mendenhall, MS; Lib Arts

Smith, Stephanie; Wesson, MS; Lib. Arts
Snipes, Steve G.; Tupelo, MS; Bus.; ΑΤΩ
Sparks, William D.; Tupelo, MS; Bus
Spencer, John B.; Charleston, MS; Accy
Stanford, Pamela M.; Carrollton, MS; Educ.
Staten, Andy F.; Carrollton, MS; Bus.
Steele, Kaye; Greenwood, MS; Bus.; ΔΔΔ
Stegall, Kathy M.; Pontotoc, MS; Bus.

JUNIORS

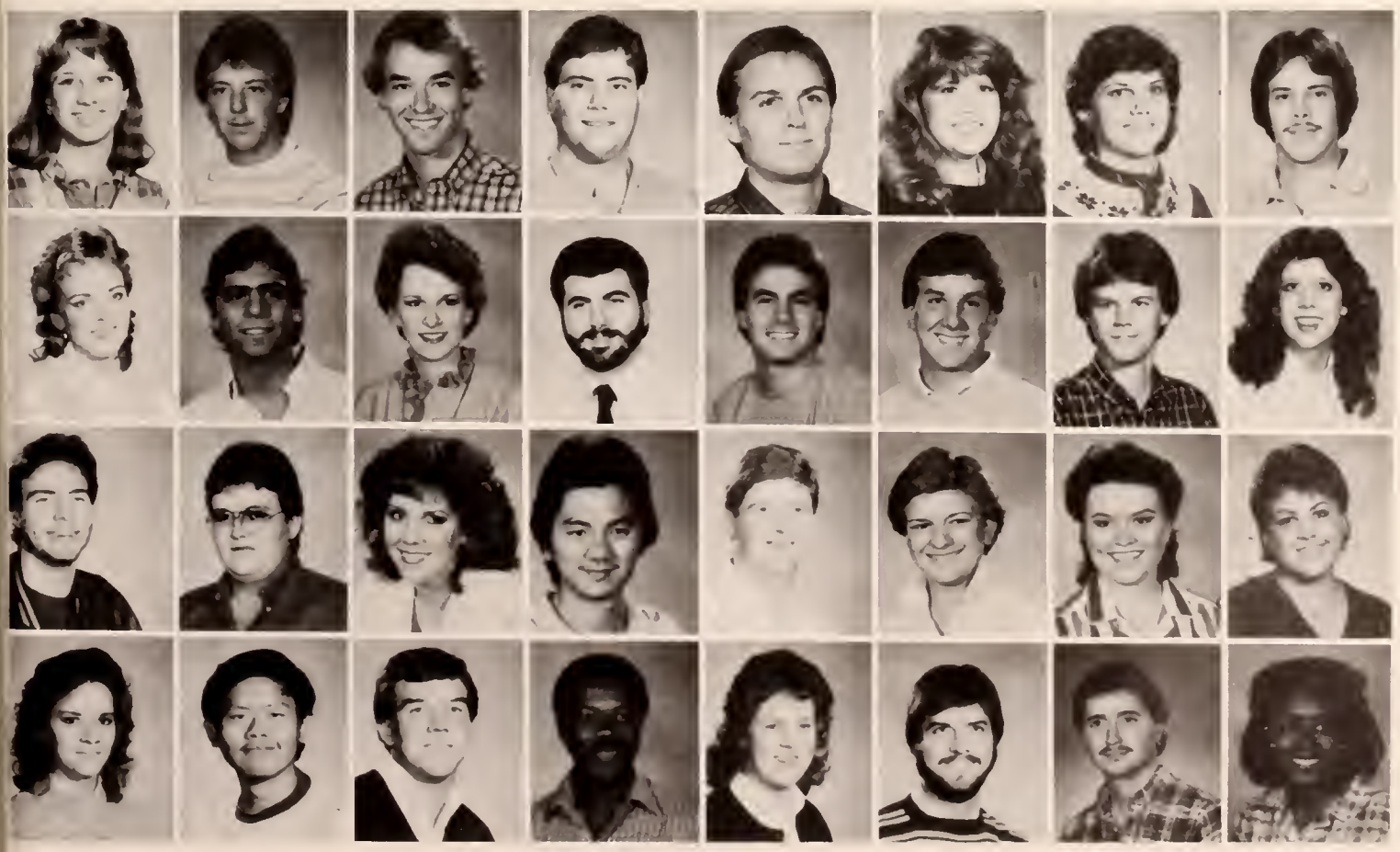

Stegall, Nancy S.; Jackson, MS; Bus.
Stephens, Michael L.; Blountstown, FL; Bus ZBT
Stephens, William T.; Oxford, MS; Lib. Arts
Stewart, Beau; Picayune, MS; Lib. Arts ΧΨ
Stewart, Joe G.; Oxford, MS; Bus.; ΣΝ
Stewart, Lauren Claire; Eupora, MS; Lib. Arts
Stewart, Tonia D.; Clarksdale, MS; Lib. Arts
Stoker, Ted O.; Stewart, MS, Eng

Stone, Diana G.; Columbus, MS; Bus
Stone, Robert M.; Oxford, MS; Pharm.
Stovall, Linda S.; Okolona, MS, Educ.; ΚΑΘ
Stowers, Mark H.; Inverness, MS, Lib. Arts; ΚΨ
Strange, John B.; Memphis, TN; Bus.
Straw, Brien A.; Arlington Heights, IL; Lib. Arts, ΒΘΠ
Stribling, John H.; Bus
Strickland, Beverly C.; Ellisville, MS; Bus

Strickland, Terry W.; Iuka, MS; Accy
Stricklin, Jay S., Ripley, MS, Bus
Stroupe, Stephanie G. Ashland, MS Lib Arts, ΑΟΠ
Su Pang, Johnny; University, MS, Eng
Sullivan, George D.; New Hebron, MS; Lib. Arts
Sullivan, Sherita; Pascagoula, ME; Lib. Arts
Summers, Tracie A.; Vaiden, MS Lib. Arts
Sumrall, Troca L.; Lib. Arts

Tackett, Cynthia A., Tishomingo, MS; Pharm
Tan, Kian C. Selangor; Eng
Tarrant, Joe A.; New Albany, MS, Bus
Tate, Cornelius F. Edmondson, AR, Eng
Tatum, Julia G., Taylor, MS, Educ.
Taylor, David W. Vero Beach, FL, Lib. Arts
Taylor, James T., Water Valley, MS; Bus
Taylor, Martha; Charleston, MS; Eng

Taylor, Mary; Charleston, MS; Lib. Arts
Taylor, Susan R.; Brooksville, MS; Educ.; ΦM
Taylor, Verlean; Como, MS; Educ.
Teevan, Judith A.; Memphis, TN; Educ.; ΦM
Tester, Donald E.; Kosciusko, MS; Bus
Thomas, Edisan W.; Grenada, MS; Bus.; XΨ
Thomas, Sheila A.; Oxford, MS; Lib. Arts
Thomas, Vickie L.; Lettsworth, LA; Lib. Arts

Thompson, Melissa; Ocean Springs, MS; Bus.; KΔ
Thompson, Suzanne M.; Mobile, AL; Accy.
Thornton, Jo A.; Courtland, MS; Bus.; ZTA
Thornton, Rebecca J.; Booneville, MS; Educ.
Thornton, Susan A.; Amory, MS; Lib. Arts
Thrift, Jill L.; Oxford, MS; Bus.
Thweatt, Curtis M.; Oxford, MS; Bus
Tice, Cynthia A.; Memphis, TN; Educ.; ZTA

Tidwell, Belinda Jo; Oxford, MS; Accy
Tison, Michael P.; Harrisburg, IL; Bus.
Topper, Sandra K.; Clarksdale, MS; Lib. Arts
Trainum, Julia K.; Ashland, MS; Lib. Arts; AOΠ
Travis, William B.; Jackson, MS; Lib. Arts
Triplett, Diane D.; Jackson, MS; KΔ
Tubb, Bethany L.; Amory, MS; Educ.; ΔΓ
Tutor, Debra E.; Batesville, MS; Educ.

JUNIORS

Tyer, Jack A.; Clinton, MS; Lib. Arts
Valentine, John M.; Newton, MS; Accy
Van Roay, Joseph J.; Glen Burnie, MD; Lib. Arts
Vance, Barry C.; Winona, MS; Bus.
Vance, Gregory A.; Newton, MS; Lib. Arts
Vincent, W.; Meridian, MS; Bus.
Wade, Lawrence C.; Memphis, TN; Bus.
Wagster, John S.; Nashville, TN; Lib. Arts; KA

Walker, Edward R.; Jackson, MS; Bus.; KA
Walker, Teresa; Oxford, MS; Accy
Wallace, Amy C.; Georgetown, MS; Lib. Arts
Wallender, Lelia L.; Tyler, TX; Lib. Arts; KAΘ
Walls, Eva P.; Amory, MS; Lib. Arts
Walsh, John B.; Jackson, MS; Lib. Arts
Ward, David B.; Caldwater, MS; Bus
Ward, Lydia C.; Jackson, MS; Lib. Arts

Ward, Sharon L.; Como, MS; Educ.
Warren, Beverly S.; Senatobia, MS; Lib. Arts
Warren, George A.; Tupelo, MS; Lib. Arts
Washington, Wilson J.; Vaughn, MS; Bus.
Watts, Carroll; Shreveport, LA; Lib. Arts; ΔΔΔ
Waymack, Mary T.; Batesville, MS; Bus
Weathersby, Stephen S.; Laurel, MS; Accy
Weeks, Janice M.; Pittsboro, MS; Lib. Arts

Wegener, Diane T.; Atlanta, GA; Bus.; ZTA
Weightman, Kenneth M.; New Port Richey, FL; Lib. Arts; ΣΠ
Welch, Elizabeth G.; Clarksville, TN; Educ.; AΔΠ
Wells, Cassi Jo; Natchez, MS; Bus.; KΔ
Werenskjold, Craig; Millington, TN; Eng.
West, John G.; West Hartford, CT; Lib. Arts
Wester, Barry T.; Pontotoc, MS; Bus.
White, Donna A.; Collins, MS; Educ.

White, Robert B., Tupelo, MS, Bus. ΣX
White, Tolbot K., Aberdeen, MS, Accy
Whiteside, Suzonne M., Pontotoc, MS, Accy
Whitfield, Pomelo A., Southoven, MS, Lib Arts
Whitten, Tomoro A., Oxford, MS, Lib Arts
Wilborn, Richard E., Sumroll, MS, Pharm
Wilemon, Debro L., Fulton, MS, Educ
Wilkerson, Andreo R., Dyersburg, TN, Pharm

Willioms, Ellen; Oxford, MS, Accy
Willioms, John P., Oxford, MS; Educ
Willioms, Kothy D., Educ
Willioms, Kenneth O., Bus.
Willioms, Morgoret M., Dollos, TX, Accy, XΩ
Willioms, Mory H., Dunwoody, GA, Accy, AΔΠ
Williomson, Corolyn, Woter Volley, MS, Lib Arts
Williomson, Jon L., Euporo, MS, Lib Arts, ΦM

Willis, Denise M., Miller City, IL, Pharm., ZTA
Wills, Joseph W., Memphis, TN, Lib Arts, BΘΠ
Wiltshire, Gregory A., Collo, MS, Educ
Wiltshire, Jenifer, Educ., ΔΓ
Wineberg, Stephen E.; University, MS, Bus, ΦKΦ
Winford, Gregory W., Jockson, MS, Accy
Wogomon, Scott C., Brondon, MS, Bus
Wolfe, Pomelo J., Hernondo, MS, Bus

JUNIORS

Wolverton, Dovid C., University, MS
Wong, Ronold G., Greenville, MS, Bus
Wong, Yiu, Eng
Woodley, Peggy A., Tiplersville, MS, Educ
Wright, Kimberly A., Colhoun City, MS, Lib Arts
Wright, Trocey C., Grenodo, MS, Accy
Yeoger, Kristin A., Chorleston, WV, Lib Arts
Young, Amy R., Corinth, MS, Bus

Young, Dionno G., Pontotoc, MS, Lib Arts
Young, Mory A., Atlonto, GA, Bus
Young, Ronold W., Memphis, TN, Bus, XΨ
Young, Steven D., Pontotoc, MS, Lib Arts
Yu, Kowk T., Clorksdole, MS, Lib Arts

Adams, Debarah L.; Germantrawn, TN, Liberal Arts, ΔΓ
Adams, Kathy A.; Valparaiso, FL; Business
Adams, Laurel; Jackson; Liberal Arts; ΧΩ
Agnew, Rannie; Saltillo; Liberal Arts; ΦΒΣ
Alexander, Robert H ; Greenville; Accountancy
Allbritton, Mary V.; Business
Allen, Debra L.; Courtland; Business
Allen, Sharon B ; Indianola; Business

Allen, Timothy B ; Oxford; Business
Alfred, Sammy Q.; New Albany; Accountancy
Ames, Kathryn P ; Jackson, TN; Business, ΦΝ
Anderson, Mary A ; Okolona; Business, ΔΓ
Andrews, Darcy D ; Brookhaven, Liberal Arts
Andy, Orlando J ; Madison, Liberal Arts
Anthony, Janelle G.; Business School
Anttila, Wendye L.; Calhoun City; Education

Arnold, Angela R.; Booneville
Arnold, Carl W ; Taylorsville, Engineering
Avent, Rhonda J.; Corinth; Accountancy
Babcock, Kenneth W ; Mexico, NY; Engineering
Babcock, Kevin B.; Mexico, NY; Engineering
Babin, Thomas M.; New Orleans, LA; Liberal Arts; ΣΧ
Baggett, Deborah R.; Rienzi; Liberal Arts
Bahm, Harry D.; Gulfport; Liberal Arts

SENIORS

Bailey, Beverly Jo; New Albany; Education
Bailey, James M.; New Albany; Education
Bain, Kathy L.; Glen; Liberal Arts
Baker, Charles R ; Oxford; Engineering
Baker, Micheal L.; Vicksburg; Liberal Arts
Bakhos, Serge J.; Engineering
Balfour, Betty L.; Holly Springs; Business
Barbiera, Denise C.; Scarborough; Liberal Arts

Barkley, Ricky D.; Iuka, Engineering
Barlow, Debbie R.; Education
Barnes, David L.; Liberal Arts
Barnett, Jeffrey A.; Jackson; Engineering
Bateman, Blane E.; Oxford; Liberal Arts
Bates, Charlotte R.; Nesbitt; Liberal Arts
Beam, Paul E.; Oxford, Engineering
Bell, Karon L.; Camden, AL; Liberal Arts

Bell, Timothy C.; Business
Bennett, Bobby G ; Yupelo; Liberal Arts
Bennett, Douglas D.; Ripley; Engineering; ΣΝ
Bennett, John W ; Aberdeen; Liberal Arts
Benz, Carl R.; Schlater; Liberal Arts; ΦΔΘ
Berry, Amanda M ; Franklin, TN; Education
Bingham, Dwight N.; Stamford, CT, Liberal Arts; ΚΑΨ
Blackburn, Victoria; Dallas, TX, Education; ΧΩ

Blackstock, Larry K.; Kosciusko; Liberal Arts
Blackwood, James M Jackson; Business
Blake, Bettie J.; Clarksdale; Liberal Arts
Blake, William A.; Memphis, TN; Business; ΣΠ
Blaylock, John D ; Greenville, Accountancy
Bogdahn, Joseph R.; Business; ΑΤΩ
Boggan, Sarah J.; Tupelo; Education
Boswell, John R.; Jackson; Engineering

Bottarini, James S.; Ottawa, IL; Liberal Arts
Bounds, Billy M.; Newton; Business
Bowen, Alisa V.; Oxford, Business, ΦM
Bowman, Elizabeth A.; Greenwood; Education; XΩ
Boyette, Mark S.; Tupelo; Business
Boykin, Margaret K.; Madison; Business
Bradley, Anthony G.; Olive Branch; Business
Bradley, Bedford C.; Business; ΣAE

Bradley, Carla H.; Clarksdale; Business, ΔΔΔ
Bradshaw, Susan L.; Charleston, Business
Bramlett, Eugene V.; Oxford, Liberal Arts
Brawner, William C.; Rienzi; Liberal Arts; BΘΠ
Breeding, Timothy A.; Mooreville Engineering
Bridge; Shadric M., Oxford; Engineering
Briggs, Ann M.; Clinton; Liberal Arts
Brinkley, Susan L.; Booneville, Liberal Arts

Brite, Virginia L.; Memphis, TN; Business; ZTA
Bralick, Donna L.; Meridian; Business
Brooks, Barbara A.; Ripley; Engineering
Brooks, Beverly D.; Huntsville, AL; Education; KKΓ
Brown, Mark D.; Oxford, Business
Brown, Rebecca C., Enterprise; Liberal Arts
Bruce, Patricia A.; Oxford, Business
Bryant, Leslie R.; New Orleans, Liberal Arts

SENIORS

Buckley, Bethany A.; Education, XΩ
Buffington, Terry J.; Oxford Liberal Arts
Burcham, Nelda R.
Burchfield, Timothy M.; Ackerman, Engineering
Burke, Susan E.; Jackson; Liberal Arts, KKΓ
Burney, Tracy H.; Caffeeville Education
Burns, David A.; Sardis, Liberal Arts
Burton, Tamara L., St. Petersburg, FL, Liberal Arts; AOΠ

Busby, Elizabeth S., Thaxton; Business
Butler, Julie C.; Houston, TX Education, KKΓ
Butler, Mitzi M.; Oxford Business ΔΔΔ
Butts, Joyce A.; Winona; Accountancy
Byers, Robbie A.; Botesville Accountancy
Byford, Shelia M.; Caffeeville; Education
Byrum, Clifton A.; Creve Coeur, MO; Engineering
Cahoon, Susan D.; Jackson, Accountancy; ΦKT

Cain, Charles H.; Nettleton, Accountancy
Caldwell, J. Brice, Jackson; Business, ΠKA
Caldwell, Kimberly J.; Fulton, Accountancy
Caldwell, Priscilla A.; Oxford, Liberal Arts
Callahan, Lacey C.; Stuart, FL Liberal Arts
Callon, Anna C.; Natchez Liberal Arts
Camp, Marvin E., Olive Branch Engineering
Cannon, Deanice C.; Hickory Flat Education

Cannon, Dennis
Carsilla, John R.; Liberal Arts
Cassreino, Terry R.; New Orleans, LA Liberal Arts; ZBT
Casrleberry, Betsy L.; Bynalia, Engineering
Causey, Wendall E.; Pascagoula Business, ΦM
Chadick, Ira A.; Kosciusko, Business ΠKA
Chaffin, Sherry L.; Caruthersville MO Liberal Arts ΑΔΠ
Chain, Bela; Oxford Business ATΩ

Chon Sin M., Engineering
Chancellor, William D., Collins, Business
Choney, Jay B., Pontotoc, Engineering
Chapman, Laura C., Houston, TX, Liberal Arts, ΔΔΔ
Charalambides, Sovvas H., Nicosia, AZ, Engineering
Christian, John C., Jackson, Accountancy, ΦΚΘ
Christian, Mark K., West Point, Accountancy, ΒΘΠ
Chun, Matthew M. H., Tupelo, Engineering

Clark, Barry K., Batesville, Liberal Arts
Clark, Steve K., McComb, Liberal Arts, ΦΚΤ
Cochran, Robin C., Baton Rouge, LA, Liberal Arts, ΔΔΔ
Coffey, Suzanne R., Oxford, Business
Coggins, Gary W., Pontotoc, Business
Coghlon, Julia L., Benoit, Liberal Arts
Cole, Brendolyn J., Houston, Liberal Arts
Collins, Kathryn R., Jackson, Liberal Arts

Cooke, Elizabeth L., Jackson, Business, ΚΑΘ
Cooper, Charles L., Liberal Arts, ΣΝ
Cooper, William M., Fulton, Business
Cox, Dione E., Jackson, Business, ΚΚΓ
Cox, Gregory C., Quitman, Business
Cox, Teresa A., Florence, AL, Accountancy
Cronfield, Debarah M., New Orleans, LA, Liberal Arts
Cronford, William A., Seminary, Engineering

SENIORS

Crovens, Micheal J., Louisville, Liberal Arts
Crowford, Voughn K., ΑΤΩ
Crosby, Cynthia D., Kosciusko, Liberal Arts
Crosthwait, Elizabeth G., Indianola, Education, 4x3v4x
Crout, Joseph M., Jackson, Liberal Arts
Crowe, Miller M., Liberal Arts, ΚΑ
Crumbley, Joe C., Enterprise, Business
Crumbley, Joseph G., Enterprise, Business

Crunk, Melody L., Brentwood, Liberal Arts, ΔΓ
Cuicchi, Susan D., Germantown, TN, Engineering
Cunningham, Ronnie G., Booneville, Education
Danner, Karen A., Clermont, FL, Business, ΚΚΓ
Darnell, Jerry A., Caldwater, Education
Dato, Harun S. B., Engineering
Davis, Brian L., Southaven, Business
Davis, Charles J., Sherman, Education

Davis, Joseph P., Mantee, Engineering, ΚΑ
Davis, Kendall E., Winona, Business
Davis, Marianna, Accountancy
Dawkins, Richard W., Meridian, Liberal Arts
Day, William R., Vicksburg, Business, ΣΧ
Dean, Robert W., Sledge, MS, Eng
Dear, Deanna S., Memphis, TN, Lib. Arts, ΠΒΦ
Dearan, Dara, Greenwood, MS, Bus., ΧΩ

Deddens, Leslie, Madison, MS, Educ., ΔΔΔ
Delashmitt, Sherri Jo, Waterford, MS, Educ
Delaach, Jerry, Columbus, MS, Lib. Arts, ΑΦΑ
Dendy, Donald D., West, MS, Lib. Arts
Denton, Felicia K., Oxford, MS, Bus
Derrybery, Martha, Shelbyville, TN, Lib. Arts
Di Benedetto, Anna M., Lib. Arts, ΚΑΘ
Dickinson, Rhuel P., Braxton, MS, Accy

Donohoo, Ronold, Eng
Doss, Morgo, Littleton, CO; Lib. Arts ΧΩ
Douglas, Lourie, Jackson, MS; Educ ; ΔΔΔ
Downing, Terri Re , Humboldt, TN Lib Arts ΔΓ
Ducker, Irene G , Oxford, MS; Lib Arts
Duff, Morlin F.; Pontotoc, MS; Lib. Arts, ΒΘΠ
Duffy, Poulo, Oxford, MS; Lib Arts
Dumas Kitty; Euporo MS; Lib. Arts

Duncon, Mory C. Lyon, MS, Educ.
Duncon, Mory S , Humboldt, TN; Lib Arts
Duncon, Sybil A , Pickens, MS; Bus
Dunn, Mory S , Indionolo, MS; Bus
Dunn, Sorah K , Wetumpko, AL; Lib Arts
Durham, Jomes K.; Foresr, MS; Bus ; ΣΝ
Eornesr, Toni R ; Okolono, MS; Educ
Eosr, Von; Amory, MS, Lib Arts, ΚΣ

Eosterwood, Edward L.; Euporo, MS, Bus
Edmons, Michoel L.; Clorksville, TN; Lib Arts
Edwards, Antonio; Clorksdole, MS Bus.; ΚΚΨ
Eichelberger, Regino F.; West Point, MS; Educ.; ΑΚΑ
El-Choueoni, Najib L ; University, MS, Eng
Ellett, Doyle W.; Scobey, MS, Educ
Elliott, Corey L.; Oxford, MS; Educ., ΚΔ
Elliott, Meg, Brookhoven, MS; Bus.; ΔΔΔ

SENIORS

Embry, Tereso D.; Winono, MS; Educ.
Ernst, Eugene R.; Oxford, MS, Accy
Eskrigge, John V.; Greenville, MS; Accy
Estes, Jonice; Plontersville, MS, Educ.
Estridge, Koren J.; Enid, MS; Lib Arts
Evons, George A.; Meridion, MS; Bus
Evons, Jeffrey N , Jackson, MS; Lib Arts
Evers, Melonie A.; Lorerto, TN, Lib Arts

Forr, Kimberly A , New Albany, MS; Bus
Forringron, Williom C.; Bus
Ferguson, Poulo B ; Montree, MS Educ
Fernondez, Fronk, Coffeeville, MS; Educ.
Ferrell, Suson; Boresville, MS; Lib Arts
Fine, Clark D.; Russellville, AL; Bus ΒΘΠ
Fisher, Robin L.; Selmer, TN Lib. Arts
Flonogin, Toni K., Fulton, MS; Lib Arts

Flessas, Jomes D Eads, TN; Eng
Folley, Judith B ; New Albany, MS; Educ.
Ford, Gordon D ; Memphis, TN Bus
Ford, Kimberly N ; Holly Springs, MS; Accy ΑΚΑ
Ford, Romie; Amory, MS, Educ.
Forester, Morcio D.; Jockson; Business
Foster, Beverly J ; Ecru; Business
Fowler, Deboroh A ; Vicksburg Accountancy

Fowler, Neol I , Jockson; Business
Frotesi, Leslie D ; Morion, AR; Business
Freemon, Kothleen M., Jockson; Liberol Arts
Frierson, Horry L , Picoyune Business
Frykholm, Michelle L ; Germontown, TN, Educotion
Fuhr, Porti S ; University; Liberol Arts
Fulton, Stocy A ; Murroy, KY, Business
Furmon, Leslie H ; Miomi, FL, Liberol Arts

Gambrell, Cazett J ; Blue Springs, Accountancy
Gaines, David W , Brooksville
Gena, Laura M.; Rienzi, Liberal Arts
Gentry, Jerry; Tunica, Liberal Arts
Gentry, Patti A , Marietta, Accountancy
Gho, Charles A , Tunica, Business
Giffard, Sharon D ; Baneville, Liberal Arts
Givhan, Sharie M ; Shannon; Business

Glidewell, Steve L., Ripley; Engineering
Go, Peter C.; Memphis, TN, Pharmacy
Goddard, Richard C ; Baneville; Education
Goh, Kokhang; Muar Johore, Engineering
Gollihue, Rita S , Summerville, SC; Accountancy
Gordon, Marcus C.; Union; Liberal Arts
Graham, Scott R.; Walls, Liberal Arts
Grant, Gracie M , Batesville; Accountancy

Grantham, James L., Crystal Springs, Engineering
Grantham, Walter L.; Shalimar, FL; Liberal Arts
Green, Robert E.; Sturtgart, AR, Business
Griffin, Donald G , Kosciusko, Business
Grimes, Dana D ; Okolona, Business
Grisham, David H ; Senatobia; Business
Grisham, Guy W ; New Albany, Business
Guess, Laurie L., Takoma Park, MD; Liberal Arts

SENIORS

Gunner, Mike
Gunter, Marilyn A , Memphis, TN, Liberal Arts
Hale, Dianna L.; Liberal Arts
Hall, James F.; Memphis, TN Business
Hall, Mary H ; Grenada, Business
Halligan, Anne T , Atlanta, GA, Education
Hamby, Lydia K., Ewing, KY, Liberal Arts
Hamdan, Tariq W , University; Engineering

Hancock, John C ; Greenville, Liberal Arts
Hannaford, Robert B , Senatobia, Business
Hansan, Mary N , Winchester, TN Business
Harbour, Stark D , Mantevallo, AL, Business
Harden, Denise A
Harris, Mildred M , Greenwood, Liberal Arts
Harwell, James D , University; Liberal Arts
Hatcher, Tina R , Education

Hayes, Francis D , Canton; Business
Heaberg, Lisa L.; Jackson, TN, Accountancy
Heavey, Laurie A , Collierville TN, Liberal Arts
Heern, Donna R Jonesboro, AR, Liberal Arts
Hegwood, Emily E , Jackson; Business
Hein, Ann L
Helidorfer, Kathryn M.; Roswell, GA; Business
Hemeter David B , Seminary Business

Henderson, Jimy D Liberal Arts
Hendricks Clarence R , Blue Mountain, Business
Henry David C , Memphis, TN Business,
Henry, Kristy K , Oxford, Education,
Hensley, Susan B., Holly Srings, Liberal Arts
Henson, Pamela L Kosciusko; Accountancy
Herring Glenn E , Walls, Liberal Arts
Hess Sonya K , Oxford, Accountancy

Hester, Stephanie S.; Belden; Education, ΦM
Hibbler, Valerie F.; Sledge; Business, ΔΣΑ
Higginbottom, Clara A.; Mathiston; Liberal Arts
Hill, Costa R.; Tupelo, MS; Lib. Arts; ΦM
Hill, Jack D.; Natchez, MS; Bus
Hill, William D.; Charleston, MS; Lib. Arts
Hindman, Jeffrey
Hines, Dwight K.; Madison, MS; Accy. ΠΚΑ

Hinkle, Leslie; Gulfport, MS; Bus
Hinton, Terry L.; Corinth, MS; Engr
Hixon, Mary M.; Franklin, MS; Lib. Arts; ΔΔΔ
Ho, Man
Hoard, Tina J.; Booneville, MS; Engr
Hodges, Peggy
Holaday, Eric L.
Holland, Carmen R.; Bus

Holland, Francine; Etta, MS; Accy
Holland, Wade A.; Hickory Flat, MS; Bus
Holliday, Lisa C.; Ripley, MS; Bus
Holloway, Barry E.; Sardis, MS; Bus
Hollowell, Joseph C.; Holly Springs, MS; BOs.
Holmes, Jennifer K.; Hendersonville, TN; Bus
Holt, Penny L.; Corinth, MS; Bus.
Holyfield, William G.; Bus.

SENIORS

Horton, David C.; Water Valley, MS; Engr
Horn, Jean T.; Greenville, MS; Bus.; ΔΔΔ
House, Robert B.; Holly Springs, MS; Accy.
Howell, Sam L.; Pontotoc, MS; Lib. Arts
Hoyme, Cathy A.; Oxford, MS; Lib. Arts
Hudspeth, Randy J.; Oxford, MS; Bus
Humphreys, Patricia; Columbus, MS; Educ.; ΔΓ
Hunt, Paul E.; Ackerman, MS; Accy

Hunt, Stephanie C.; Ackerman, MS; Accy
Hunt, Steven H.; Schlater, MS; Lib. Arts
Hunter, Raymond C.; Tupelo, MS; Lib. Arts
Hyde, Patti L.; Jackson, MS; Educ.; ΚΔ
Iles, Michael G.; Natchez, MS; Bus.
Inman, Martin O.; Oxford, MS; Lib. Arts
Inman, Cathie E.; Pontotoc, MS; Accy
Irby, Virginia F.; Coldwater, MS; Educ

Isaacs, John D.; Meridian, MS; Lib. Arts; ΠΚΑ
Jackson, Cynthia L.; Canton, MS; Accy; ΑΟΠ
Jackson, Mary C.; Sardis, MS; Lib. Arts
Jacobs, Laurin C.; St. Petersburg, FL; Educ.
James, Tracy M.; Southaven, MS; Engr
Jarrett, Demetrice; Potts Camp, MS; Accy
Jeans, Betty J.; Nesbit, MS; Lib. Arts
Jinette, Steven W.; Oxford, MS; Lib. Arts; ΦΤΘ

Joe, Glenn A.; Greenwood, MS; Lib. Arts
Joe, Ilene L.; Greenwood, MS; Bus
Johnson, Elizabeth K.; Memphis, TN; Lib. Arts; ΑΟΠ
Johnson, John A.; Gautier, MS; Engr
Johnson, Kenton M.; Lafayette, LA; Lib. Arts; ΔΨ
Johnson, Lori A.; Tupelo, MS; Lib. Arts
Johnson, Margaret L.; New Albany, MS; Lib. Arts
Johnson, Marianne P.; Bus

Jolly, Prentiss R.; Coldwater, MS; Bus.
Jones, Bonnie J.; Holly Springs, MS; Bus.
Jones, David B.; Water Valley, MS; Bus.; ΚΣ
Jones, Doris L.; Oxford, MS; Bus.
Jones, Janet D.; Oxford, MS; Educ.
Jones, Loretha; Byhalia, MS; Educ.; ΖΦΒ
Jones, Loretha; Byhalia, MS; Lib. Arts; ΖΦΒ
Jones, Phillip E.; Amory, MS; Lib. Arts; ΒΘΠ

Jordan, Daniel W.; Wiggins, MS; Bus.
Jordan, Lu A.; Bells, TN; Lib. Arts; ΑΦΠ
Jourdan, Barbara A.; Iuka, MS; Bus.; ΚΑΘ
Jumper, Jackie L.; Falkner, MS; Educ.
Kobban, Tina S.; Tupelo, MS; Eng
Kelder, James R.; Corinth, MS; Bus.
Kelley, Jessie P.; Brentwood, TN; Lib. Arts; ΚΑΘ
Kennedy, Gregory L.; McComb, MS; Lib. Arts, ΔΨ

Kennedy, Madolyn V.; Nettleton, MS; Lib. Arts
Kennington, Jacquelyn L.; Jackson, MS; Lib Arts
Kierspe, Lynn E.; Memphis, TN; Bus.; ΔΓ
Kilpatrick, Laura; Memphis, TN; Bus.; ΔΔΔ
Kinney, Laura A.; Taylor, MS; Accy.
Kirksey, William M.; Mantachie, MS; Lib Arts
Kitchens, Mary V.; Corinth, MS; Educ.; ΠΒΦ
Knight, Cynthia K.; Bellefontaine, MS; Accy.

SENIORS

Knight, James E.; Gulfport, MS; Bus.; ΖΒΤ
Knowlton, M.; Oxford, MS; Lib. Arts
Knox, Tracy L.; New Albany, MS; Bus
Kaan, Robert H.; Ocean Springs, MS; Bus.; ΠΚΦ
Koski, Arnoll R.
Kuehn, Henry; Ocean Springs, MS; Eng
Kuykendall, Grady M.; Bus
Lamagna, Richard M.; Pearl River, NY; Eng
Lanoso, Gwendolyn; New Orleans, LA; Lib. Arts; ΔΟΠ
Langford, John R.; Oxford, MS; Bus
Langston, Marica L.; Southaven, MS; Bus.
Lau, Ngee Mui; Oxford, MS
Laughlin, Marcus S.; Memphis, TN; Lib. Arts; ΦΔΘ
Lawrence, Alta D.; Hickory Flat, MS; Educ
Lawrence, Andrew J.; Ocean Springs, MS; Bus.; ΠΚΑ
Lawrence, Kay P.; Greenwood, MS; Bus.; ΧΩ

Lawrence, William K.; Etta, MS; Lib. Arts
Lee, Hui; Oxford, MS; Eng
Lesley, William T.; Holly Springs, MS; Eng
Lewis, Annie P.; Sardis, MS; Educ.; ΔΣΘ
Lewis, Jeffrey C.; Iuka, MS; Bus.; ΦΚΤ
Lexa, Lauren; Oxford, MS; Lib. Arts
Liao, Jen C.; Kaohsiung; Accy
Line, Lawrence L.; Cleveland, MS; Lib. Arts; ΦΚΨ

Lineberry, Dorothy J.; Baoneville, MS; Bus
Lipomonis, Glenn; Oxford, MS; Bus
Lipski, Michael C.; Long Beach, MS; Eng
Little, John W.; Blue Springs, MS; Educ.; ΣΠ
Little, Timothy S.; New Albany, MS; Accy
Loftin, Michael H.; Tupelo, MS; Bus
Landan, Lori L.; Tupelo, MS; Bus
Love, Libba; Jackson, MS; Lib. Arts; ΔΔΔ

Love, Andy Corinth MS Bus ΣΝ
Lowther, John W Mize MS Lib Arts
Lum, Sharon K Cleveland, MS, Eng
Lurate, Leigh Y · Jackson, MS Accy
Lyne, Eugene D , Memphis, TN Bus
Maassarani, Maher, University, MS, Eng
Magandy, Kate Long Beach MS Lib Arts
Maharrey, Mark S Southaven MS Bus

Mallett, Presley Biloxi, MS Lib Arts
Malane, Brenda C Byhalia MS; Bus
Malone, Johnnie L Abbeville MS Bus
Malone, Winfred A Holly Grove AR Eng
Mann, Lawrence A Vicksburg MS Eng
Marquis, Michael A · Oxford, MS Eng
Martin, Betty S Wesson, MS Lib Arts
Martin, Leigh

Martin, Sarah L University MS Eng
Mason, Dana D Oxford, MS, Educ
Mathis, Valerie M , Oxford, MS, Educ
Matkins Vernon D Pontotoc, MS Educ
Mavar Claire G Biloxi MS Accy
Maxcy Nita J ; Fulton, MS Bus
Maxwell, Joseph L Jackson MS, Lib Arts ΦΔΘ
May John A , Germantown, TN Accy

SENIORS

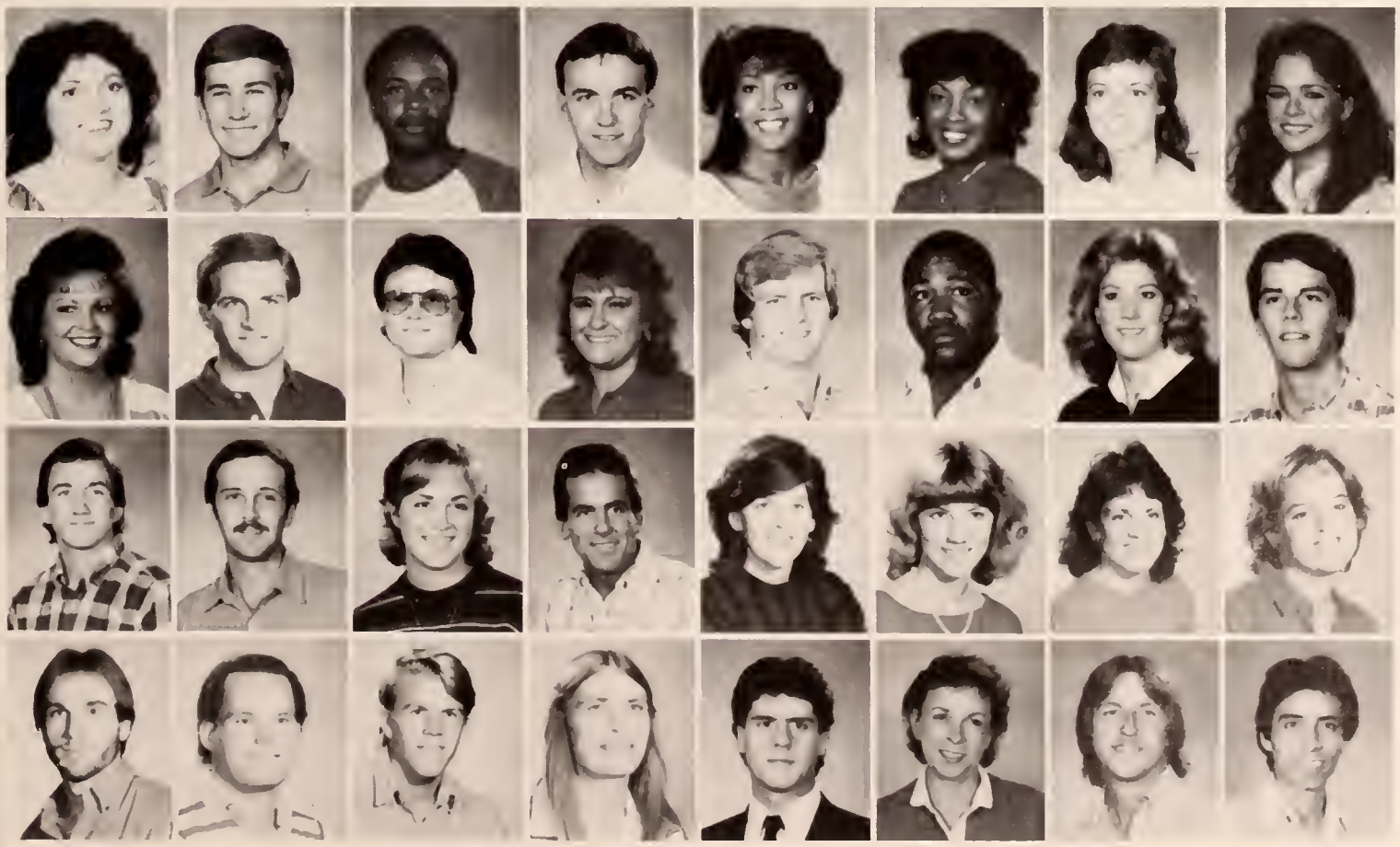

Moya, Donna Philadelphia MS Lib Arts
Mayes, Bill; Bus ΣΝ
McAlister, Vincent Aberdeen, MS Lib Arts
McBride, William A · Oxford, MS, Lib Arts
McCain, Cecelia R Batesville MS Educ
McCain, Carnelia A , Batesville, MS, Lib Arts
McCain, Tonya M Sikeston MO Educ
McClellan, Beth A Jackson, MS, Lib Arts, ΚΔ

McCraw Elese W Pontotoc, MS, Educ
McGee, Michael
McLaughlin, Vicki L Pontotoc, MS Educ
McMillan, Karen A , Water Valley MS Lib Arts
McMillin, David L Chalybeate MS Bus
McMullen, Kenneth B Ackerman, MS Lib Arts
McMullen, Susan Meridian MS, Educ ΔΔΔ
McRee Brooks W Grenada MS, Lib Arts ΚΑ

Meadows, Peyton T Oxford, MS Bus
Meeks, Timmy K Ripley MS Lib Arts
Meena Mary M Clarksdale MS Educ ΔΔΔ
Melton, Joseph C Vaiden, MS Accy
Merrell Elizabeth A Brandon, MS, Bus ΚΑΘ
Metts Amy Oxford, MS, Accy
Mikell, Rita D Kosciusko MS Educ
Miles, Mittie W New Orleans, LA Educ ΠΒΦ

Miller Bradley E Saltillo, MS Lib Arts
Mills Kelly S Corinth, MS Bus
Milner, Paul Gulfport MS Lib Arts ΣΝ
Minga Reba L Oxford MS Educ
Mitchell Howell G Senatobia MS Bus
Mitchell, Raleen, Lepanto AR Educ
Moffat Keith S University MS Lib Arts
Molina Avila I F Lapaz Eng

Montgomery, Alvin D.; Weir, MS; Bus.
Mooneyhan, Mark C.; Clarksdale, MS; Bus.
Moore, Dennis D.; Oceana, WV; Lib. Arts
Moore, Evelyn O.; Clarksdale, MS; Bus.; ΧΩ
Moore, Jackie L.; Long Beach, MS; Bus.
Moore, Judy K.; Franklinton, LA; Bus.
Moore, Julia K.; Cleveland, MS; Lib. Arts
Moore, Martha; Tupelo, MS; Bus.

Moore, Rebecca A.; Fulton, MS; Lib. Arts
Moore, Steven M.; Meridian, MS; Lib. Arts
Morgan, Kenneth G.; Ashland, MS; Lib. Arts
Morris, Anthony L.; Batesville, MS; Educ.
Morris, Flora J.; Terry, MS; Lib. Arts
Morrison, Jana T.; Southaven, MS; Accy.
Motes, Amy L.; Tyler, TX; Lib. Arts
Mulkins, Clairann; Nashville, TN; Educ.; ΖΤΑ

Murphy, James C.; Oxford, MS; Bus.
Nabers, Rhonda K.; Booneville, MS; Lib. Arts
Neitz, Rita B.; Monroe, LA; Bus.; ΚΚΓ
Nelson, Robert B.; Vicksburg, MS; Lib. Arts
Nesmith, Malcolm Dwayne; Wesson, MS; Eng
Ng, Cheng; Johore; Eng.
Noble, Roberta L.; Princeton, IL; Bus.
Nolen, Julia R.; Montee, MS; Accy.; ΑΟΠ

SENIORS

Norman, Lauren B.; Houston, MS; Bus.
Nunley, Arthur G.; Memphis, TN; Bus.
O'Donnell, Catherine I.; Phoenixville, PA; Lib. Arts
Olgbokie, Basil E.
Olander, Tucker; Meridian, MS; Bus.; ΦΔΘ
Ozadigwe, Anizoba D.; Enugu Anambra; Eng.
Pace, Lanny; Kossuth, MS; Bus.
Palmer, Leslee M.; Meridian, MS; Accy.

Parham, Robert M.; Greenwood, MS; Accy.; ΑΤΩ
Parish, Rebecca S.; Richland, GA; Lib. Arts
Park, Thomas W.; Iuka, MS; Bus.
Parker, Judy C.; Oxford, MS; Educ.
Parker, Lisa; Moreland Hills, OH; Educ.
Parkin, Elizabeth A.; Jackson, MS; Educ.; ΔΓ
Parmley, Robert E.; Columbus, MS; Bus.
Parry, Christy; St. Louis, MO; Bus.; ΖΤΑ

Patterson, Patricia E.; Greenville, MS; Lib. Arts; ΦΜ
Payne, Emily R.; Houston, TX; Educ.; ΚΔ
Peoden, Michael W.; Cantonment, FL; Lib. Arts
Pearson, Samuel C.; Eng.
Pennington, Sharron M.; Oxford, MS; Bus.
Perkins, Bridget D.; Amory, MS; Bus.; ΑΚΑ
Phelps, Leigh; Crenshaw, MS; Bus.; ΔΔΔ
Phillips, Beverly R.

Pickens, James M.; Pine Bluff, AR; Lib. Arts
Pitt, Pamela J.; Arlington, TX; Bus.
Pappenheimer, Laurie A.; Senatobia, MS; Educ.
Porter, Devra K.; Starkville, MS; Lib. Arts; ΑΟΠ
Potocki, Douglas E.; Livonia, MI; Eng.
Potts, Kathryn; Water Valley, MS; Bus.
Powell, Lisa A.; Mount Olive, MS; Educ.
Pratt, Joel C.

Quinn, William C., Water Valley, MS; Bus
Ragan, Cheryl A., University, MS, Accy
Raines, Georgia S., University, MS, Bus
Ramia, Joseph M., Meridian, MS, Bus
Ramsey, Ray C., Oxford, MS; Eng
Rand, Annette; Lib. Arts, ΔΔΔ
Rassouli, Java H., Lib. Arts
Routine, Philip D.; Grenada, MS, Eng

Ray, Danna L.; New Albany, MS, Accy
Reed, Danny L., Tiplersville, MS, Acct
Reed, Patrick D., University, MS, Bus., ΣΝ
Reed, Ray A., Silver City, MS; Accy., ΔΓ
Reeves, Benjamin T., Sauth Bay, FL, Eng
Rhoads, Marcia J., Huntsville, AL; Bus.; ΑΟΠ
Riazinejad, Parviz, University, MS, Eng
Richard, Keith E.; Biloxi, MS; Bus

Richardsan, Ginger S., Dunwoady, GA, Lib. Arts, ΑΟΠ
Richisan, Scatt H., Chickasha, OK, Accy
Riddell, John F., Canran, MS; Lib. Arts
Ridings, Janice M., Tupelo, MS; Lib. Arts
Riley, William H., Oxford, MS; Lib. Arts
Rabbins, Richard V., New Albany, MS; Accy
Rabbins, Steven G., New Albany, MS, Accy
Raberts, Darryl J., Pascagoula, MS, Accy ΒΘΠ

SENIORS

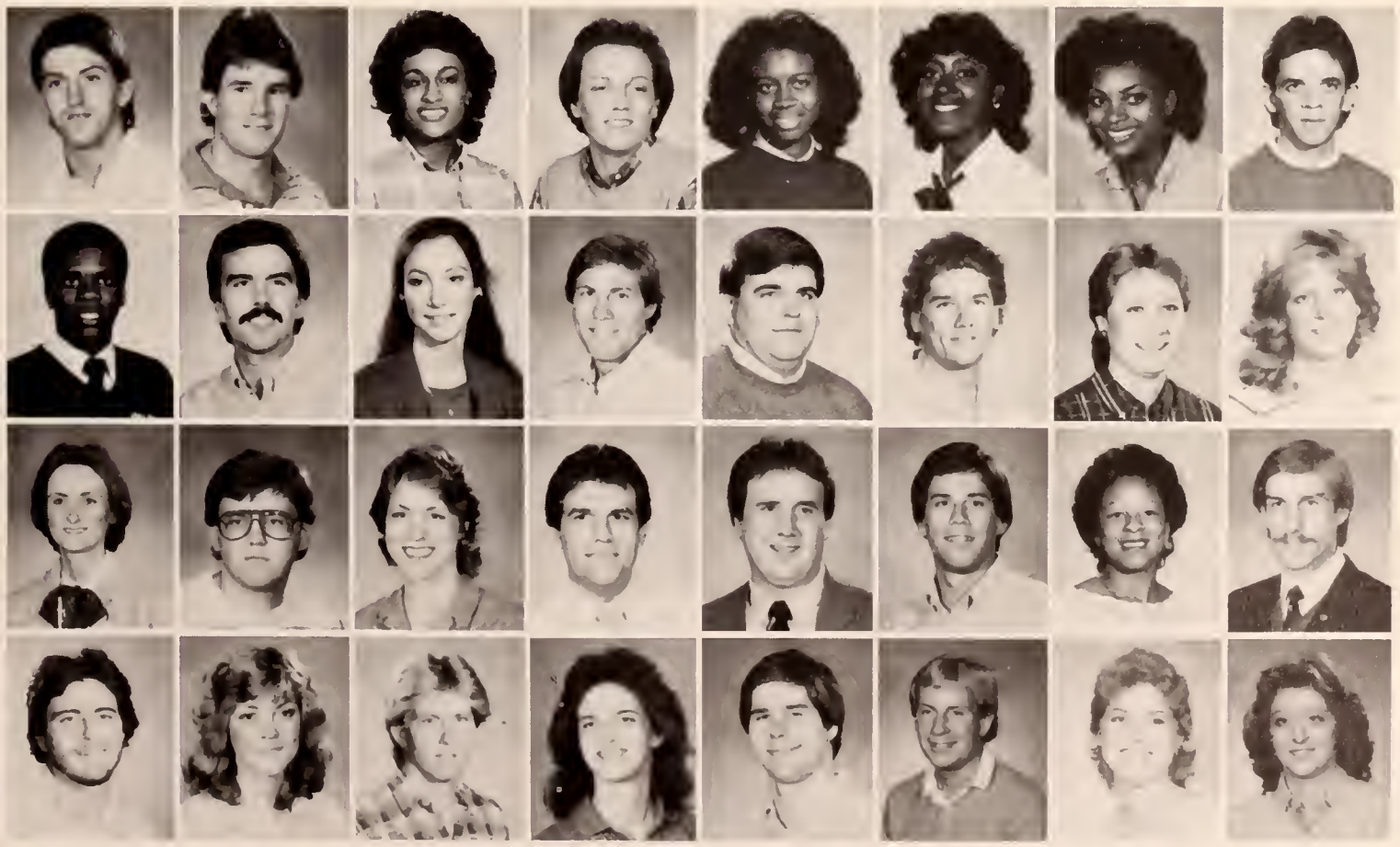

Raberts, Keith; Grenada, MS; Bus
Raberts, Larry K., Ripley, MS; Bus.
Raberts, Mavis V., Winana, MS; Bus 4a4j4a
Raberts, Sherry L.; Jackson, MS, Bus.
Rabertsan, Brenda K., Batesville, MS, Lib Arts
Rabertsan, Glaria A., Batesville, MS, Educ
Rabertsan, Patricia A.; Lib. Arts
Rabinson, Kenneth R.; Lib. Arts

Rabinson, Tammie, Friars Paint, MS; Lib. Arts
Raby, Jeffrey K., Kosciuska, MS, Lib. Arts
Roell, Janet K., Jacksan, MS, Bus.
Rogers, David, Gulfpart, MS; Bus., ΣΝ
Rogers, Jae W., Sylvarena, MS; Lib. Arts
Raland, James S.; Jacksan, MS; Bus.; ΚΣ
Rase, Raberta J., Greenwood, MS, Bus
Rawan, Cathryn K., Brentwaad, TN, Lib. Arts, ΦΜ

Russell, Lisa A., Tremant, MS, Educ
Russell, Ranald S., Brandan, MS; Accy
Russell, Sheila G., Thaxtan, MS, Lib. Arts
Sancilla, Tany A., Nettleran, MS, Lib. Arts
Sanders, James R., Memphis, TN, Eng
Sanders, Ranald K., Carthage, MS, Lib. Arts
Sanfard, Mary, Caurtland, MS, Lib. Arts
Sarrar, William S., Oxfard, MS, Eng

Savage, Maurin D.; Oxfard, MS, Lib. Arts
Savell, Nancy J., Pascagaula, MS, Lib. Arts
Sawyer, Chiistrapher B.; Olive Branch, MS Bus., ΒΘΠ
Scates, Julia M., Cama, MS, Educ
Schmieg, Rabert E., Natchez, MS, Lib. Arts
Schneider, Michael A., Tupelo, MS, Lib. Arts ΠΚΑ
Schutz, Leslie K., Farmingtran Hill, MI, Lib. Arts
Scruggs, Natalie P., Sardis, MS, Educ

Shoddock, Marjorie Tupelo, MS, Educ , KΔ
Shodko Gregory A Memphis, TN; Lib Arts
Shormon, Sondra J Jackson, MS; Educ · KAΘ
Shorp, Sarah J Duck Hill, MS, Bus , KAΘ
Shorpe, Susan E , Merriam, KS, Bus
Shelton, Susan L , Orlando, FL; Educ., KAΘ
Shibley, Joseph P , W Springfield, MA, Bus
Shields, Timothy M , Oxford, MS, Bus

Shirley J C , Brandon, MS; Lib Arts, ΣN
Shirley James A West Point, MS; Lib Arts; BΘΠ
Shorter, Lyonell J ; Oxford, MS; Lib Arts
Shumpert, Sherry; Nettleton, MS, Accy
Simmons, Heber; Jackson, MS; Bus ; ΣX
Simmons, Lisa S , Tupelo, MS; Lib. Arts
Simmons,Tommy N , Newton, MS; Bus
Sims Larry A , Booneville, MS; Lib. Arts

Sin, Kin P ; Selangor; Eng
Slaughter, Arthur M , Batesville, MS, Eng
Smalley, Sandra R , Courtland, MS; Lib Arts
Smallwood, Bill, New Albany, MS, Lib Arts; ΣX
Smiley, John, Covington, LA, Accy
Smith, Alva M ; Baltimore, MD; Bus ; ΔΣΘ
Smith, Barbara A ; Manchester, MO; Bus , ΔΓ
Smith, Daniel G , Sikeston, MO; Accy ; BΘΠ

SENIORS

Smith, David F , Hattiesburg, MS, Lib Arts
Smith, David O , Decatur, MS; Lib Arts; ΑΤΩ
Smith, Deborah, Corinth, MS; Bus
Smith, Harry H Terry, MS; Lib Arts, AΦA
Smith, James E , Clinton, MS; Bus
Smith, Jeffie M Nettleton, MS, Lib Arts
Smith, John W., Southaven, MS, Bus., XΨ
Smith, Kendall Houston, TX, Educ.; ΔΔΔ

Smith, Laura Yazoo City, MS, Accy , AOΠ
Smith, Melanie J., Tularetown, MS, Lib Arts
Smith, Miriam O , Meridian, MS; Educ
Smith, Patricia E , Pontotoc, MS, Educ
Smith, Philip K Oxford, MS; Lib Arts; ΔΨ
Smith, Rebecca R , University, MS, Educ.
Smith, Robert B Wesson, MS; Bus , ΦKΨ
Smith, Robert V University, MS; Lib Arts

Smith, Sammy D Marion, AR, Educ.; ΦBΣ
Smith, Susan N Educ
Smith, Sydney, Brookhaven, MS, Bus , ΔΔΔ
Sneed Rory H , Thaxton, MS, Eng
Snyder Jean L Water Valley, MS; Educ
Soan, Chang Y Eng
Sparks, Larry D Oxford, MS Accy
Spencer, Alvin L , Lib Arts

Spivery Daniel S , Canton, MS Lib Arts, KA
Spry Ralph B Severn MD Educ
St Mary, Kevin B Vicksburg MS Lib Arts
Stanley Kay Lib Arts, KΔ
Starnes Robert C , Jacksonville, Fl, Accy
Staten, David C · Pontotoc, Ms; Lib Arts

Statham, James M , Pearl, MS· Eng
Stephenson, Jeffrey L., Ocean Springs, MS· Lib Arts
Stephenson, Paul T.; Olive Branch, MS; Eng
Stevens, John A · Grenada, MS, Bus
Stevenson, Karen L · Atlanta, GA, Educ., ΧΩ
Stewart, James C ; Grenada MS· Eng ΑΤΩ
Stewart, Jeffrey W , New Albany, MS; Accy ; ΒΘΠ
Stewart, Lynn A.; Brentwood TN Accy , ΦΜ
Stewart, Shelly Pass Christian, MS; Lib Arts, ΚΔ
Stewart, Victor; Sledge, MS, Eng
Stokes, Laurin L.; Lighthouse Point, FL, Educ ; ΑΔΠ
Stone, Alan K ; Philadelphia, MS, Lib Arts
Stone, Regina L , Memphis, TN, Bus , ΣΤΑ
Stoop, Lorie A , Baoneville, MS, Educ.
Strickland, Betty Jo; University, MS; Bus
Stringer, Kathryn C , McComb, MS; Educ
Stringer, Wanda G , McComb, MS; Bus
Struwe, Sara A , Marian, AR, Lib Arts
Stuart, Tina; Bus ; ΔΔΔ
Stubbs, John E.; Ripley, MS; Accy
Sturdivant, Esther M.; University, MS, Eng
Sullivan, Wesla; Mendenhall, MS; Lib. Arts
Swoffard, Detra N , Greenville, MS, Educ
Swards, Kenneth L.; New Albany, MS, Eng

SENIORS

Tan, Leang H.; Paya Lebar Way· Eng
Tan, Yew S.; Singapore, Eng
Taylor, Lisa M.· Humboldt, TN; Educ.· ΔΓ
Taylor, Ron; Oxford, MS; Accy.; ΣΧ
Taylor, Teri A ; Bolton, MS; Bus · ΠΒΦ
Taylor, William M.; Bus , ΑΤΩ
Tedford, Gerald P · Clarksdale, MS; Bus
Templeton, Janna D , Guys, TN· Eng
Tennant, Brian D.; University, MS; Bus.
Thies, Susan S , University, MS; Educ.
Thomas, Patricia A., Nashville, TN; Educ
Thomas, S ; Caldwater, MS; Educ
Thomason, Patsy A.; Tupelo, MS Accy
Thompson, Brenda Jo; University MS; Educ.
Thompson, Cynthia C.; Southaven, MS, Bus.
Thompson, Gilbert H , Philadelphia, MS; Bus
Thompson, Phillip F.; Columbus, MS, Lib Arts
Thompson, Susan; Tupelo, MS; Bus ΧΩ
Thompson, Teresa G · Senatobia, MS; Accy
Thorne, Karen E.; University, MS; Educ.
Thornton, James D ; Fulton, MS Bus
Thornton, Michael D.; Laurel, MS
Toler, Ward; Bus.; ΣΧ
Tompkins, Deborah; Shreveport, LA, Lib. Arts
Trimuel, Upea J.; Columbus, MS; Accy
Tuggle, Alfonza; Hernando, MS Lib Arts
Tullos, David N I, Marks, MS; Lib Arts ΑΤΩ
Turner, Beverly A., Memphis, TN Lib Arts ΖΤΑ
Tyner, Stacey· Columbus, MS Bus ΚΔ
Tyrrell, Paul A Arcadia CA Lib Arts
Underwood, Mary B , Winona MS; Educ.
Valls, Teresa L ; Tupelo MS; Educ

Van Daren, Mark W., Fulton, KY, Accy., ATΩ
Vandiver, Patricia N., Corinth, MS, Educ
Veazey, Ron; Jackson, MS; Bus.; ΣN
Vick, Dana A., Oxford, MS; Educ.
Vingachea, Ana, Water Valley, MS; Eng
Wadley, Van M., Bolivar, TN, Lib. Arts
Walker, Jenny, Cleveland, TN; Accy.; ΠΒΦ
Wall, Deborah J., University, MS, Lib. Arts

Waller, Charles R., Oxford, MS, Educ
Walters, Lindy, Corinth, MS, Bus., ΔΔΔ
Walters, Steven L., Fulton, MS; Bus
Wang, Willie, Meridian, MS, Lib. Arts
Ward, Anne C., Dallas, TX, Educ.
Warner, Tamlyn B., Vicksburg, MS, Lib. Arts; ΔΔΔ
Warren, Deobrah J., Greenwood, MS; Bus.; KΔ
Waters, Ann; Memphis, TN, Educ.; ΦM

Watson, Donna F., Etta, MS, Bus
Watson, James P.; Pittsburgh, PA, Bus.
Watts, Scott B., Hollywood, FL, Bus., ΒΘΠ
Weber, Killeen, University, MS, Bus.
Weeks, Paula J.; Walls, MS, Educ
Wehby, Timothy J.; Madison, TN, Accy.; ΣΠ
Welch, Thomas A.; Brookhaven, MS; Bus
Weller, Ann L.; Memphis, TN, Bus., KAΘ

SENIORS

West, Kerry; Dexter, MO; Accy
West, Lisa Jo, University, MS; Lib. Arts
West, Perer, Tupelo, MS, Lib. Arts; KA
West, Raymond T., Fulton, MS; Accy
White, Neil; Gulfport, MS; Lib. Arts, KΣ
White, Ronnie L.; Eupora, MS, Lib. Arts
Whitehead, Mellisa A., New Albany, MS; Accy
Whitehurst, Nicole, Corinth, MS, Educ.; AOΠ

Whitkopf, Judith D., Univeristy, MS; Educ.; ΔΓ
Whitley, Elizabeth B., Covington, TN; Bus., XΩ
Whitley, Melisa C., Booneville, MS, Educ.
Whittington, Danny C.; Ocean Springs, MS; Eng
Wilder, Elizabeth Rae, Jackson, MS, Educ
Wilkerson, Lisa J.; Jackson, MS; Accy., ΦM
Wilkinson, Prebble E., University, MS; Educ.
Williams, Jimmy L., Courtland, MS; Bus

Williams, John D.; Lib. Arts; ΣN
Williams, Lisa D., Booneville, MS, Educ.
Williams, Mary L.; Senatobia, MS; Educ
Williams, Mike R
Willis, Bobby L., Vardaman, MS, Educ.; ΦBΣ
Wimbish, Mary N., Iuka, MS; Lib. Arts
Winstead, Kevin D.; Union, MS; Lib. Arts, ATΩ
Winter, Donita F., Jackson, MS, Educ

Winters, Patricia A.; Oxford, MS; Eng
Wiseman, Keith G., Oxford, MS; Lib. Arts
Wong, Daisy, Bayle, MS, Eng
Wong, Joyce L., Moorhead, MS, Eng
Wood, Robert S., Ocean Springs, MS, Bus
Woodard, Cynthia L.; Senatobia, MS, Bus
Woods, Libby A., Nesbit, MS, Lib. Arts
Woods, Norbert L.; Colt, AR, Lib. Arts

Wooten, Nancy, Water Valley MS, Educ
Word, Susan E., Collierville, TN Bus.
Worsham, Andrea S.; Oxford, MS, Educ

Wright, Derold B.; Clarksdale, MS; Lib Arts
Wright, Erica D.; Tupelo, MS; Educ
Wright, Harvey B., Lib Arts; ΑΤΩ

Wu, Yong Kow; Kuanton P Eng
Yancey, Daniel C.; Webster Groves, MO; Lib Arts
Yandell, Susan; Vance, MS; Lib Arts; ΔΔΔ

SENIORS

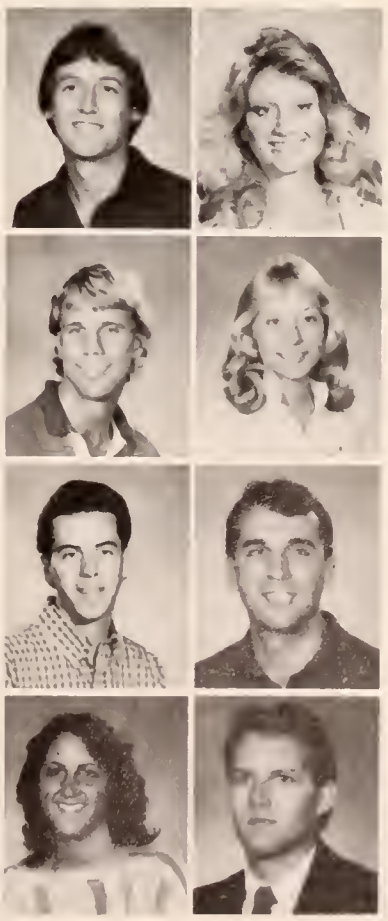

Yates, James F., Yazoo City, MS; Educ.
Yeager, Gretchen A.; Charleston, WV; Lib. Arts

Yerger, Michael G. Bus.; ΠΚΑ
Yeager, Suzanne; Memphis, TN Bus.

Yelverton, Byron E.; Taylorsville, MS Eng
Young, Jeffrey L., Sikeston, MO; Accy., ΒΘΠ

Zahn, Jody R.; Guntown, MS, Educ
Zollar, Herbert J.; Oxford, MS Eng

Barnes, Melissa A.; Mooreville, MS
Bates, Alice K.; Mendenhall, MS
Bonds, Michael E.; Corinth, MS
Brock, Sheila A.; Tylertown, MS
Brown, Elizabeth D.; Amory, MS
Carpenter, Melissa J.; Holly Springs, MS
Cash, Rebecca E.; Columbus, MS
Chisolm, Terri L.; Belzoni, MS

Cook, Elaine J.; Oxford, MS
Daniel, Vicky E.; Coldwater, MS
Davis, Patricia A.; Columbus, MS
Ellis, John M.; New Albany, MS
Fortenberry, Cherie E.; Summit, MS
Fox, Edwin E.; Clarksdale, MS
Gilmore, Elizabeth A.; Charleston, MO
Hamblin, E.; Calhoun City, MS

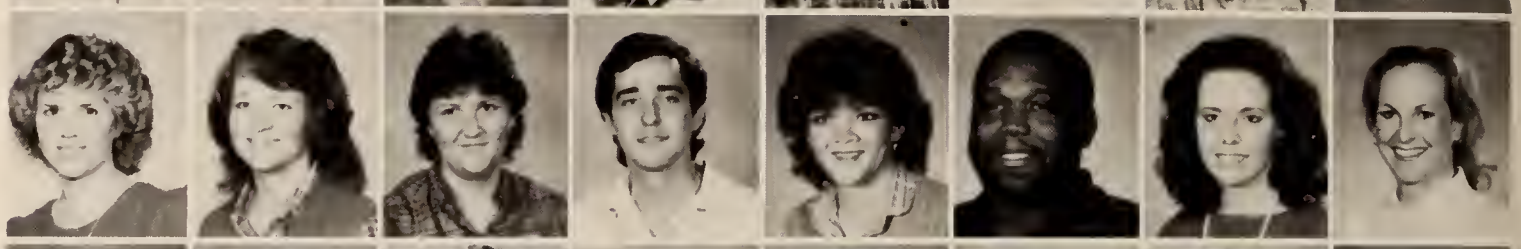

Harrell, Phillip E.; McComb, MS
Herndon, Timothy E.; Pascagoula, MS
Hicks, Robert D.; Waynesboro, MS
Hightower, Lynwood; Laurel, MS
Holston, Stephen S.; Pascagoula, MS
Horton, Nathan R.; Lexington, MS
Johnson, Craig E.; Indianola, MS
Jones, Maria D.; Corinth, MS

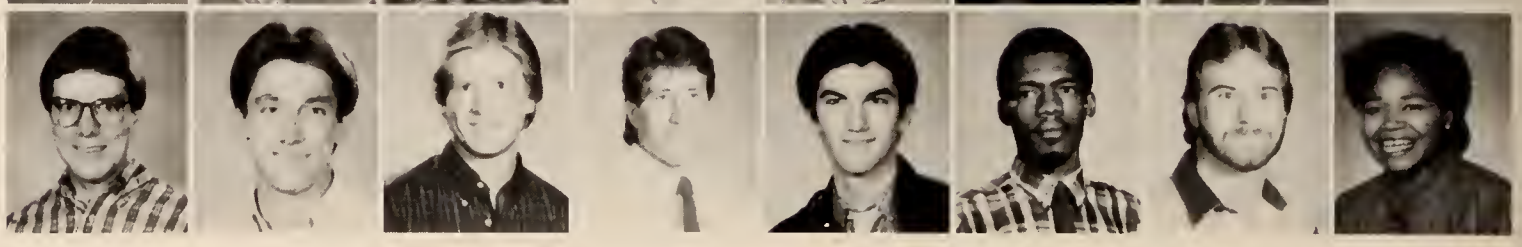

PHARMACY

Keith, Raymond L.; Pruvis, MS
Lee, Ernest W.; Kowloon Tong
Loftin, James A.; Laurel, MS
Macnaughton, Joyce H.; Harrisonburg, VA
Maynor, Dana K.
McBeath, Mike; Kosciusko, MS
McLendon, Jimmy D.e; Newton, MS
Miles, Royce V.; Verona, MS

Moore, Sheree D.; Southaven, MS
Moss, Joann; Byhalia, MS
Muller, Lawrence J.; Gulfport, MS
Norman, Brooks L.; Holly Springs, MS
Osborn, Susan S.; Carthage, MS
Pickett, Glenn B.; Robinsonville, MS
Pinson, Valerie C.; Hattiesburg, MS
Porch, David M.; Columbus, MS

Pratt, Cheryl K.; University, MS
Rather, Allison L.; Oxford, MS
Reeves, Gena G.; South Bay, FL
Reich, Patti A.; Tupelo, MS
Reid, Cynthia C.; Hernando, MS
Rowsey, Sherry L.; Hernando, MS
Simmons, Kenneth R.; Magnolia, MS
Smith, Karen A.; Tylertown, MS

Smith, Karen J.; Batesville, MS
Smith, Vicki L.; Batesville, MS
Speed, Lisa Ann
Stark, Rhonda C.; Pascagoula, MS
Vaughan, Billy S.; Batesville, MS
Waller, Melinda K.; Oxford, MS
Washington, Cynthia M.; Natchez, MS
Womble, Suzanne C.; Batesville, MS

Wood Phillip R Plantersville MS
Archison, Jerre D , Chester, IL
Awada Hassone Belzoni, MS
Blalock, Michael F Greenwood MS
Blowe, Melissa C Yazoo City MS
Boatwright, Dorothy A Holly Springs MS
Bounds, Leigh C Newton, MS
Brown, Susan E Crystal Springs, MS

Bryant Barry Huntsville, AL
Chrestman, Richard E Clarksdale MS
Cowert, Tamara Jo Terrell, TX
Cox Cynthia J , Gulfport, MS
Cranford, Margaret R Seminary MS
Dickey, Sharon R Columbus MS
Dubravec, Donald J University MS
Dykes, Brenda C · McComb, MS

Edwards, James P Oxford, MS
Evans Carla D A University, MS
Fredrickson, Lydia A Sardis, MS
Haines, James R Iuka, MS
Hever, Nancy C Corinth, MS
Ielaidnis, Wendy D University MS
King, James B Ripley MS
Klepzig Terry G Abbeville MS

PHARMACY

Lavanway, Dan D ; Oxford, MS
Lewis, Babbie N , Rosedale, MS
McCoy, Daivd W Indianola, MS
McKenzie, David A.; Smithdale, MS
McMellan, Paul A University, MS
Neal, William G , Dennis, MS
O'Neal, Danald B , Perkinston, MS
Osborn, Gregory L.; Carthage, MS

Pleasant, Brenda C., Brandon, MS
Proffer, Stephanie A , Little Rock, AR
Rains, Francis T Pascagoula MS
Robbins, Janet L., Columbia, MS
Rowsey Angelia Lucile
Schneller, Lucy Senatobia MS
Seal, Sidney W Philadelphia, MS
Smith, Gary L Meridian, MS

Smith, Herman S Brookhaven, MS
Smith, Keith E Mendenahll, MS
Still, Sally D ; Fayette AL
Waldrip, Harold K Sardis, MS
Wigington, Tereso A Blue Springs MS
Wang, Richard C Clarksdale, MS
Woolf, Reginald D. Fulton, KY
Wright, Brenda L Booneville, MS

Zeppani, Dianne L , Leland, MS
Austin, William H Water Valley MS
Balducci, Allison J Shelby MS
Orr Karl E Daraville, GA
Wheat Timothy S Gulfport, MS
Wilson, Simon P Wiggins MS
Allard George D Flora MS

Atkins, Burgess L.; Memphis, TN
Austin, William H.; Oxford
Ayers, George P.; Oxford
Balducci, Allisan J.; Shelby
Barnett, Judy C.; Vardaman
Booth, David G.; Eupora
Brent, William E. Jr.; Raymond
Brewerton, Lanell L.; Greenwood

Bucklew, Rebecca; Collins
Bullock, John D.; Bassfield
Burford, Robert L. III; Senatobia
Burke, Holly S.; Biloxi
Byrd, James A.; Corinth
Caffey, Pamela R.; Lambert
Champ, Roger D.; Holcomb
Chancellor, Kim F.; Vossburg

Chestnutt, Kelly G.; Golden
Clark, Angela P.; Jackson
Clement, Paula L.; Lexington, TN
Cooper, James A. III; Grenada
Carr, Angela; Sardis
Davis, David B.; Louisville
Dickey, Shannon G.; Columbus
Dixon, Deanne, Brownsville, TN

PHARMACY

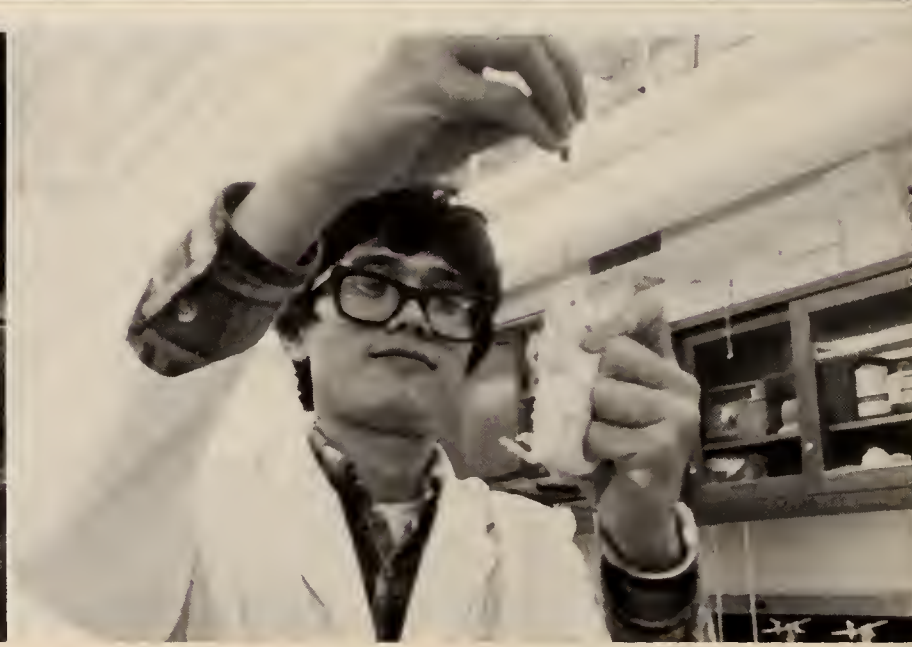

Dykes, Kenneth E.; Oxford
Edwards, Angela G.; Clarksdale
Ferri, Patricia; Cleveland
Fowler, Lisa G.; Memphis, TN
Gatlin, Melissa E.; Brookhaven
Greenlee, Edye J.; Batesville
Gregory, David F.; Nashville, TN
Henry, Ronald A.; Sosa

Halstan, Harry L.; Pascagoula
Harne, Stephen G.; Lucedale
Hughes, Bethany A.; Crystal Springs
Hull, Leslie C.; Chunky
Hurst, JulieJene H.; Oxford
Jackson, Polly A.; McComb
Jennings, Melinda L.; Louisville
Juhan, Elizabeth C.; Florence

Lee, Gregory T., New Hebron
Long, Scott F.; Philadelphia
Louis, Thomas M.; Jackson
McMillan, Margaret S.; Mendenhall
Miller, Lea A.; Quitman
Miller, Sheila; Memphis, TN
Mohamed, Joseph A.; Inverness
Moore, Sharon G.; Brooksville

Morgan, Sherry R., Inverness
Murphy, Lisa C., Byhalia
Nichols, Richard K.; Oxford
Nyman, Micheal A., Lucedale
Oleis, John Y.; University
Parker, Donna L.; Biloxi
Ramsey, Larry L.; Pontotoc
Ray, Lila J.

Reed, Faith R. Louisville
Reed, Walten B. Hendersonville TN
Rego, James W. Gautier
Reynolds, Constance M. Florence AL
Roberts, Cullie T. Cleveland
Russell, Margaret H. Oxford
Schmidt, Charles T. Pass Christian
Seid, Peggy L. Vicksburg

Shaof, Kathryn L. Jackson
Sir, Ronnie C. Vicksburg
Sprayberry, Mark S. Fulton
Stringer, Kimm R. Hattiesburg MS
Sullivan, Randall G. Batesville
Thornburg, Debora Duckhill, MS
Turnage, Phyllis L. Vicksburg
Wakham, Cynthia W., Drew

Wakham, Mancel W. Drew
Walley, Carman G., Neely
Webb, David E. Walthall
Weed, Carol: Batesville
Wesson, Karen E. Helena, AR
Wong, John P. Moorehead
Yates, Jeffrey K. Philadelphia
Carson, Phil Aberdeen

PHARMACY

Medders, Jimmy Cleveland

DeVaughn, Maria S. Marietta

Abu, Yaman Mohammad
Arnold, Gregory Barton
Barshaai, Marteza
Bartle, Brenda, Indianapolis, IN
Bass, Mary Elizabeth, Crystal Springs, MS
Bennett, Anna Grace
Bennett, James Michael, Duck Hill, MS
Benre, Lisa, Bethesda, MD

Billingsley, Jerome
Blanchard, Patricia Alice, Magnolia, AR
Blaylock, Darrell
Brack, Miller Lee, Jackson, MS
Brown, Farris Wayne, Aberdeen, MS
Chan, Chun-Cheng
Chang, Lay Bao-Lon
Chang, Shih-Chieh

Chen, Chen-Gi
Condon, William Patrick
Cotanialis, George
Dowd, Arleen Belinda, University, MS
Evans, Terese Ann; Greenwood, MS
Farris, Timothy Hall, University, MS
Fulton, Hal Edwin, Lena, MS
Garman, Mary Anna, Murray, KY

Garrett, Andrew Samuel; Alexandria, VA
Griffin, Judi Loverne, Belden, MS
Gusto, Larry John; Oxford, MS
Hammond, Elizabeth, Mass Point, MS
Heard, Carolyn Cooper, Oxford, MS
Hendrix, Steve, Evansville, IN
Houston, Annice Evelyn, Brandon, MS
Hsieh, Chin-Yun

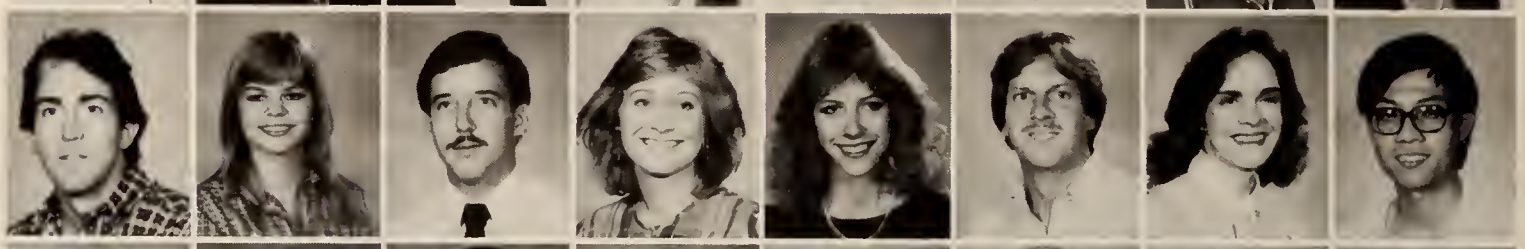

Hung, Chau-Kuong
Hwu, Shian-Uei
Ikheloo, Ikhide Roland, Benin City
Jones, Deabrah Carlene
Korunaratne, Maddumage
Lee, Thomas Landris, Marks, MS
Lyle, David Leslie, University, MS
McClendon, Barry Meek, Jackson, MS

McConnell, Kris, Natchez, MS
McCarkle, Marilyn Evon
McDowell, Peter Thomas
McMillen, Carol Sue, University, MS
McReynolds, Kathryn Charmaine, Bristol, TN
Mirzo, Yusue Mahmood
Murphy, William Smith
Nemati, Seyed Ahmad, University, MS

O'Byrne, Susan
Onwugbenu, Paul Igweamaka, University, MS
Raper, Laurie Elizabeth, Jackson, MS
Sahu, Prabhati, Holly Springs, MS
Sanford, Jimmie Holland, Morgan City, MS
Shanks, James David, Oxford, MS
Shiel, Royce Edward
Shaly, Beshara Ibrahim

Simpson, Lidell Mann
Srivastava, Krishna Kishore, Varanasi
Sunderraj, Vivek Roy
Tate, Deobroh Grace, University, MS
Vernon, Krista Ann, Oxford, MS
Viegas, Tocey Xavier, Karnataka State
Wagner, Daryl Eugene
Wonker, Tris Marcus, Jackson, MS

Weeks, John Brian, Hohenwold, TN
Williamson, Kelli Renee
Williams, Martin Lee, Como, MS
Wilson, Dorothy Annette, Dallas, NC
Wise, John Eric
Wong, Chong Ming
Yokubu, Fatima Emitsela, Bendel State
Zarif, Mahmood Ahoubore

Kimura, Yukiko, Yamaguchi
Nimanandh, Sukanya, University, MS
Ahmed, Nasir
Anglin, Cheryl Louise, Jackson, MS
Baker, Kenneth Neil, Tupelo, MS
Bansal, Vipul Kumar, Delhi
Beasley, Martin Wade, Oxford, MS
Bhatnagar, Priti

Bhoocha-Oom, Areepong, Bangkok
Crogan, Michael Patrick
Crusco, April Harkins, Oxford, MS
Cutts, Teresa Fay, Cleveland, MS
Dailey, Rita Sikes
Davis, Mark Howard
Ducharme, Joy
Ebochue, Edward

Eckman, Joe
El-Khocury, Gaby
Ferguson, Kennon Eugene
Fulran, Mary Melissa
Gex, Lucien Marian III
Glvhon, Samuel Dexrer, Oxford, MS
Guntane, Ahmed Mahamed
Hemvachiravarokurn, Niwes; Bangkak

Hard, Oliver Armstrang Hattisburg MS
Hasaki, Tokau; Univeristy, MS
Lamb, James Lean
Lee, Jooh; Seaul
Lin, Lie-Sueuo
Lodgel, Barboro
Lu, Ginn-Fa
Mainaus, Lari Anne

Mahmaod, Masser
McDonald, Donna Dore
Mechler, Barbara
Miller, Hugh William
Myott, Robert John, Oxford, MS
Nichalas, Michael; Cardiff
Parodis, Daniel
Pegues, Arnald Braze, Oxford, MS

Piner, Kelly Elizabeth; Oxford, MS
Pinter, Michael Raymond: University, MS
Prudhamme, Jimmy Gerld, Starkville, MS
Rabbins, Karen Marie
Reese, Jimmy Malcalm
Ratimi, Charles
Salyachivin, Roomchai
Sang, Anthony

Sareewiwatthana, Paibaan; Bangkak
Sareewiwatthana, Salyo Charuchin, Bangkak
Smith, Ernest Marcus
Sylianca, Larraine, Quezan City
Tang, Hao
THies, Thomas
Turner, James Allen
White, Stacy Janette; Eng

GRADUATES

STUDENT REGISTER

Brad Rejebian, Editor

A

Aaron, Mary Robert
Aaron, Thomas Keith
Abbarr, Martha Edith
Abd, Hamid, M.D.
Abderrahman, Marwan Abdelati
Abdul-Manap, Saharudin
Abee, Donald Bradley
Abel, Donald Wright Jr.
Abel, Jerry Ray
Aberle, Jonathan Andrew
Abide, Peter Charles
Abington, William Kennedy III
Abouali, Issam
Abouerous, Sami Gamie
Abraham, Abraham
Abraham, Margaret Lucille
Abraham, Michel
Abraham, Ralph Sumner III
Abraham, Susan Scott
Abraham, Suzanne Louise
Abraham, Talal M.
Abu, Yaman Mohammad Shahada
Acker, Leigh Elizabeth
Acred, Jeffrey Tyson
Adair, Angie Massey
Adair, Michael Lee
Adams, Charles Floyd Jr.
Adams, Cynthia Jane
Adams, Deborah Lee
Adams, DeJuan Patrice
Adams, Felicia Collete
Adams, George Fletcher
Adams, Jesse Roland III
Adams, John Baxter
Adams, John Palmer
Adams, Kathy Ann
Adams, Kent
Adams, Laurel
Adams, Marcia Lisa
Adams, Mary Virginia
Adams, Monique Michelle
Adams, Paul III
Adams, Peggy Keylon
Adams, Roderick B. Jr.
Adams, Roland Anthony
Adams, Ruthie M.
Adams, Sue Howell
Adams, Susan Catherine
Adams, Tatjana Monika
Adcock, Clay Douglas
Adcock, Michael Eugene
Adcock, Mitchell Henry
Adcock, Paige Boyd
Adcox, Norman Farrell
Adderholt, Jerry Gregory
Addison, Stephen R.
Addy, Kathy Diane
Addy, Richard Lamar
Adeeko, Isaac Oluwafemi
Adeleke, John Falarunsa
Aden, Anne Russell
Adkins, Elizabeth Lynne
Adkins, Peggie Ann
Adkins, Susan Elizabeth
Adkins, Sylvia Maxine
Adkins, William Bradford
Afeman, Anne Randall
Agarwal, Pradeep Kumar
Agarwal, Rekha
Agnew, Howard Thomas
Agnew, Ronnie
Ahmed, Ansar M.
Ahmed, Nasir
Ahrens, John Michael
Aikin, David Campbell
Aikins, John William Davis
Ainsworth, Douglas Ralph
Ainsworth, Robert Andrew IV
Akeel, Saleh Alawi
Aker, Shannon Edward
Akers, Amy Michele
Akin, Malcolm Kenneth
Akin, Susan Diane
Akin, Thomas Dwayne Jr.
Akins, Chris William
Al-Alawait, Sulaiman Ali
Al-Amari, Abdullah Ghaleb
Al-Assass, Raed Husni
Al-Hamdi, Shihab
Al-Kassi Youkhana Toma
Al-Mousa, Ibrahim
Al-Shakarchi, Zainab A-Alkhalik
Albert, Paul Howard
Alberti, Joseph Anthony
Albritton, Jonathan Shawn
Alderman, John Everett Jr.
Alderman, William Nelson Jr.
Alderson, Glenda Kay Daniels
Aldrich, Wanda Sue
Aldridge, Roger Craig
Aldridge, Vincent Wallace
Alef, Michael Riley
Alewine, Thomas Christopher
Alexander, Alice Lynne
Alexander, Dana Ann
Alexander, James Russell
Alexander, John F. IV
Alexander, Jon Phillip
Alexander, Mark Larue
Alexander, Nancy Anne
Alexander, Rayann
Alexander, Robert Heard Jr.
Alexander, Teresa Ann
Alford, Brad Alan
Alford, Emily Cheryl Higgs
Alford, John Warner
Alford, Paul Brittain III
Alford, Steven Ray

Alford, Tom Swayze
Alfred, Sharon Janique
Alghresi, Jamil R.
Ali, Manif Hassan
Alinder, Mary Jo
Allan, Patricia Ann
Allard, George Dale Jr.
Allen, Andrew Perkins
Allen, Angela Denise
Allen, Anne Cassell
Allen, Carl Frank
Allen, Cathran Elizabeth
Allen, Charles Ray II
Allen, Debra Lynn
Allen, Donald Terence
Allen, Dorothy Brandon
Allen, Eve Marie
Allen, Frances Karen
Allen, Gary Lee
Allen, James William
Allen, Jan Elizabeth
Allen, Janie Mae
Allen, Jimmy Thomas
Allen, Jo-Ann Marshall
Allen, John Franklin
Allen, Leslye Wade
Allen, Margaret Ann
Allen, Robert Hugh
Allen, Sharon Blanche
Allen, Steven Dean
Allen, Timothy Brian
Allen, Valerie Beth
Allen, William Elliott
Allgood, James Clifton Jr.
Allgood, Pam E.
Allgood, Tracy Carol
Allgood, Wendy Lynette
Allin, John Maury Jr.
Allison, Alissa Jean
Allison, Peggy Larene
Allman, Henry James III
Allred, Randy Alan
Allred Sammy Quay
Almond, Jeff Douglas
Alloway, Jay Lynn
Alred, Jesse James Jr.
Alston, Angela
Alston, Carla Ann
Alston, Gregory James
Alston, Jan Anne
Alvarado, Frances Lynn
Alvarez, Mark Gerard
Alvarez, Richard Edmund
Amacker, William Earl
Ambrose, Pamela Diane
Amburn, Rita Lynn
Amelung, Edwin Walter Jr.
Amenkhienan, Felix Ehichoya
Ames, Kathryn Paige
Amick, William Rhett
Amos, Jan
Amos, Paul Franklin Jr.
An Pak, Cheung Edgar
Anaya, Ernesto Juan
Anaya, Rebecca Karen
Andera, Abraham Aina
Anderson, Ansel Glen
Anderson, Arlean
Anderson, Bill Joesph
Anderson, Deborah Lyn
Anderson, Erns Moses Jr.
Anderson, Fritz William II
Anderson, James Thomas
Anderson, John Denley
Anderson, John Gaston
Anderson, Johnny Mack
Anderson, Johnny Wilson
Anderson, Karen Arlene
Anderson, Laura Louise
Anderson, Larra Rand
Anderson, Mary Alaine
Anderson, Nancy Gail
Anderson, Patricia Jo
Anderson, Ramona Lynn
Anderson, Rickey
Anderson, Sallie Kate
Anderson, Stacey Denise
Anderson, Sylvia Anne
Anderson, Veronica
Andress, Dana Troy
Andress, John Byron
Andrews, Darcy Dianne
Andrews, Dennis Mitchell
Andrews, John Howard
Andrews, Karen Ashleigh
Andrews, Larry W.
Andrews, Mary Kimberly
Andrews, Patricia Lynn
Andrews, Shirley Mae
Andrews, Stanley Cooper
Andrews, Thomas Temple Jr.
Andry, Angele Annette
Andry, Jonathan Beauregard
Andy, John Christopher
Andy, Maria Louise
Andy, Orlando Joseph
Andy, Patrick Murphy
Ang, Toon Cheow
Angero, James Daniel
Angle, Timothy Ramsay
Anglin, Cheryl Louise
Ansorge, Jennifer Lynne
Anthony, Janelle Gay
Antonow, Laura Ellen
Antoon, Marie Lucille
Anttila, Wendye Leigh
Antwine, Harold Melville III
Apple, Edward Lee Jr.
Aquino, Amanda Irene
Arommash, Fouzi Hassan
Archer, Dawn Cecelia
Archer, James Scott
Ard, Julie Lee
Armstrong, Brunell
Armstrong, Dorothy Jean Simmons
Armstrong, Herbert Chadwick
Armstrong, Johnny
Armstrong, Ricky David
Arnett, Lisa Carol
Arnold, Angela Renee
Arnold, Annie Jean
Arnold, Carl William Jr.
Arnold, Daniel Lynn
Arnold, Gregory Burton
Arnold, Janet Garcen
Arnold, Joyce Ann
Arnold, Karen Faye
Arnold, Lon Ester
Arnold, Laura Michelle
Arnold, Michael Dale
Arnold, Robert James III
Arnold, Susan Elizabeth
Arrechea, Katherine Marie
Arrington, Nancy Page
Arrington, Susan Ann
Artim, Stephen Arthur
Aschaff, Peter Richard
Asher, Robbie Kirk
Ashford, Andrew Knox
Ashley, Don Duane Jr.
Ashley, Lelia Yvonne
Ashley, Ty Okeith
Ashley, William Eric
Ashmore, Mary Alice
Ashmore, Raymond Edgar
Atchison, Jerre Dale
Atchison, Reba Elizabeth
Atchley, Anthony Armstrong
Atkins, Aylmer Buford
Atkins, Barry Wayne
Atkins, Burgess Lee
Atkins, Hilary Powers
Atkins, John Calvin
Atkins, Leigh Madden
Atkins, Timothy Philip
Atkinson, Eric Wayne
Atkinson, Robert Logan
Atkinson, Robert Wesley
Atwood, Laura Rene
Atwood, Stan Elliott
Aune, Mark Kristian
Aurell, Mike R.
Austin, Alicia Michelle
Austin, Brian Miles
Austin, Gloria Jean
Austin, Joseph Brian
Austin, Kimberly Kristine
Austin, Linda Langford
Austin, Mark Anthony
Austin, Mary Katherine
Austin, Melissa Jane
Austin, Richard Kent
Austin, Suzanne Lynn
Austin, William H. III
Austin, William Howard
Avant, Tammie Gale
Avant, Toni Denise
Avent, Arlie Ray
Avent, Rhonda Jayne
Avent, Susan Voros
Avery, John Allen Jr.
Avery, Stacey Lynn
Aw, Young Wee Lam
Awada, Hassane F.
Axton, Michael James
Aycock, Amy Lou
Ayers, George Phillip
Ayers, Joe Douglas
Aziz, Nadim M.
Aziz, Susan Teresa Taylor

B

Babatunde, Adegbayega Akintayese
Babcock, Kenneth Ward
Babcock, Kevin Brian
Babin, Thomas Michael
Bacon, Jeffrey Lee
Baddeley, William Franklin
Badeaux, Timothy Edward
Badon, Thomas Earl
Baggett, Deborah Renee
Baggett, Dennis Ray
Bagley, Elizabeth Dabney
Bagnardi, Maria Christina
Bagwell, Cynthia Lynn
Bagwell, Douglas
Bahm, Harry Dewitt
Bahm, Shelli Elizabeth
Bahner, Margaret Catharine
Bahr, Howard Leslie
Bailey, Annelle Lee
Bailey, Benjamin Thomas
Bailey, Beverly Jo
Bailey, Carol Aldridge
Bailey, Catherine Elise
Bailey, Layna Elizabeth
Bailey, Debby Lynn
Bailey, Elizabeth Anne Caldwell
Bailey, James Andrew
Bailey, James Monroe
Bailey, Jeffrey Alan
Bailey, John Charles
Bailey, John David
Bailey, Lisa J.
Bailey, Mark Alan
Bailey, Robert Gregory
Bailey, Warren Luther
Bain, Angela Leigh
Bain, Beverly Denise
Bain, Kathy Lenese
Bain, Melissa Gail
Baird, Jerry Roland
Baird, Lesa Lynne
Baird, Mary Peyton
Baker, Allen Baren
Baker, Audrey Carol
Baker, Bertha Rea
Baker, Carolyn
Baker, Charles Ray
Baker, Donna Danielle
Baker, James Logan
Baker, Josephine Hays
Baker, Kenneth Neil Jr.
Baker, Malcolm Ray
Baker, Michael Joseph
Baker, Michael Lee
Baker, Nickie Lou
Baker, Pamela Cook
Baker, Rex William
Baker, William Clair
Baker, William Dawson
Baker, William Harris
Bakhos, Serge John
Balch, Jackson
Balducci, Allison Judith
Bales, Jennifer Lee
Balfour, Betty L.
Ball, Elissa Louise
Ball, Luara Lavelace
Ball, Pamela Ewing Buchanan
Ball, Rebecca Ann
Ball, Tara Lafaye
Ball, Warren N.
Ballard, Billy Michael
Ballard, Frank S.
Ballard, Fred Curry Jr.
Ballard, Leslie Carol
Ballard, Martha Carol
Ballard, Sylvia Estelle
Ballard, Talmadge Thomas Jr.
Ballew, Emily Mae
Balma, Youssef
Bane, Allen Alfred
Banks, Charles Edward
Banks, Cynthia Ann
Banks, Frank Raymond
Banks, Iva Jill
Banks, Melvin
Banks, Rek Darron
Banks, Susan Kelly
Banks, Susan Lynn
Bannister, Donna Darlin
Bannon, Anthony Wilson
Bansal, Vipul Kumar
Baraboo, Stanley Gerald
Barbee, Thomas Bradley
Barber, Christopher James
Barber, David George
Barber, John Paul
Barber, Kenneth Quay
Barber, Kimberlee Ann
Barber, Stacey Gwyn
Barbiera, Denise Cleeste
Barbiera, Karen
Barbour, Charles Allen
Barbour, Henry LeFlore
Barbour, Jeptha Fowlkes IV
Bard, Linda Jane
Bardwell, Gina Lynn
Barefield, Robert Jamison Jr.
Barfield, Douglas Eugene
Barfield, William Gavin
Barfus, Brian Lawrence
Bargeron, Dorothy Louise
Barker, Tammy Paige
Barkley, Barbara Hallowell
Barkley, Harold J. III
Barkley, Ricky D.
Barksdale, James Calvin
Barlow, Debbie Ray
Barlow, James C.
Barlow, Michael Ross
Barlow, Michael Sherrell
Barmer, James Lynn
Barnes, David Lee
Barnes, Donna Marguerite
Barnes, Elizabeth Eve
Barnes, Jeffrey Forrest
Barnes, Kerry Arbin
Barnes, Melissa Ann
Barnes, Paul Eldridge
Barnes, Richard Lee
Barnes, Robert Madison
Barnes, Steven Edward
Barnes, Wanda Penny
Barnett, Celia Ann Grisham
Barnett, Charlie Lamar
Barnett, Donald Wayne
Barnett, Georgianna P.
Barnett, James Arden Jr.
Barnett, Jeffrey Alan
Barnett, Judy Carol
Barnett, Karen Opal Griffin
Barnett, Laura Lee
Barnett, Melissa Diane
Barnett, Samantha Kay
Barnett, William Joseph
Barrack, William Benjamin
Barrentine, Sheila Gail
Barrett, Andrew Frank
Barrett, Christopher Maurice
Barrier, Hilary Taylor III
Barringer, Josephine Davenport
Barron, John David
Barry, David William
Barry, Maurice Joseph
Barshinger, Jeffrey Allen
Barshooi, Morteza
Bartkiewicz, Veronika Maria
Battle, Brenda
Battlett, Beth Larae
Battlett, Brett Ronald
Batton, Michael Loyd
Battram, Simon Christopher
Basil, William Michael
Basinger, David Ray
Basma, Adnan Adib
Bass, Belinda Sue
Bass, David Kelly
Bass, Margaret Kent
Bass, Mary Elizabeth
Bat, David Thomas
Batakji, Jammal
Bateman, Blane Edward
Bates, Alice Kathleen
Bates, Charlotte Renae
Bates, Thomas Alan
Battle, David Woodson
Bauch, James New
Bauch, William Herbert
Bauer, Ty K.
Baumgartner, Timothy Kevin
Baumhauer, Sallie Neville
Baumhauer, William C.
Baxter, Lisa Janine
Baylis, Robert Ray Jr.
Beach, Elizabeth Anne
Beacham, Harry Felder Jr.
Beaird, Lara Lee
Beals, Jackie Wayne
Beam, Paul Ernest
Bean, Joseph Scott
Bean, Roscoe Benjamin Jr.
Beane, Patricia Gail
Beanland, William Spencer
Beard, James Henry
Beard, Jamie Ann
Beard, John Bracy
Beard, Miranda Annette
Bearden, Susan Michelle
Bearman, Charles Lee
Beasley, Ethel Stewart
Beasley, Martin Wade
Beasley, Stacy L.
Beasley, Tracey Lynn
Beauregard, Judith Anne
Beaver, Jill Aitken
Beavers, Edna Delores
Beavers, Melissa Cotton
Beavers, Wilma Grace
Beazley, Melanie
Becherer, Thomas Luther
Beck, Paul Joseph
Beck, William Andrew
Becker, Brian Kyle
Beckett, David Russell
Beckett, Wendy Lee
Beckham, Ronald Len
Beckham, Susan Lenore
Beckley, David Lenard
Beckner, Joseph Edward
Beder, Scott Alan
Bee, Elizabeth Mancrief
Begley, Samuel Lee
Belcher, Christina Kyle
Belcher, Steven Forest
Belcher, Suzanne Denise
Belenchia, Patricia Laura
Belenchia, Theresa Amelia
Belk, Jennifer Susan
Belk, Lessie Kay Goode
Belk, Richard Langston
Belk, Robin Bruce
Bell, Archie Lane III
Bell, Carolyn
Bell, David Michael
Bell, Douglas William
Bell, Duval Leigh
Bell, Gerald Timothy
Bell, Jennifer Felecia
Bell, Jerry Van Jr.
Bell, Julia Brooks
Bell, Karen Louise
Bell, Kimberly Ann
Bell, Monica Leah
Bell, Moreland Binford
Bell, Rebecca Rainey
Bell, Robert Henry
Bell, Susan Virginia
Bell, Suzanne Rogers
Bell, Timothy Craig
Bellar, Sharon Elizabeth
Bellew, Colleen Siobhan
Bellido, Susana
Benefield, Patricia Ann
Benefield, Travis Eugene
Benigni, Terrence Joseph
Bennett, Anna Grace
Bennett, Bobby Gene Jr.
Bennett, Bruce Stanley
Bennett, Dalton Lamar
Bennett, David Neal
Bennett, Dolly Chase
Bennett, Douglas Daniel
Bennett, Elizabeth Arledia Bush
Bennett, Gary Glenn
Bennett, James Michael
Bennett, Jason Matthew
Bennett, John William
Bennett, Laurie Ann
Bennett, Ray Michael
Bennett, William
Bensabat, Christopher Loeber
Benson, Katherine Ann Stone
Benson, Vicki Ann
Bente, Lisa E.
Benton, Cynthia Lornette
Benton, Shyrell Denise
Benz, Carl Richard Jr.
Bercow, Barbara Ellen
Bergstrom, Matthew Walter
Berke, Tammy Jo Beck
Bernheim, Toni Lynn
Berry, Amanda McNairy
Berry, Gene Dickerson
Berry, Helen Elizabeth
Berry, James Douglas
Berry, James Hugh
Berry, Robert Vernon
Berry, Robert William Jr.
Berry, Roslyn Kay
Berryhill, Brenda Sue
Bert, Paula M.
Berthelot, Jean Valerie
Bertolet, Robert Todd
Bertolet, Toni Jill
Bess, Elizabeth M.
Betts, Mary Leslie
Bevill, Elizabeth Claire
Bhatnagar, Priti

Bhaacha-Oam, Areepang
Biasatti, Michelle Marie
Bibbs, Barbara Cheryl Townsend
Bibbs, Bob
Bibbs, Clara Lynette
Bickers, Arleen Phillips
Bickerstaff, Margaret Quay
Bickerstaff, Robert Elliott
Biddle, Jeffrey Allen
Biggers, Susan Adrienne
Biggs, Frank Barr Jr.
Biggs, John Graham
Biglane, Dana Michelle
Bilbeisi, Khamis Mohamad
Billings, Michael Douglas
Billingsley, Jerome Hines
Billingsley, Mellie Marie
Bingham, Dwight Norris
Bingham, Leslie Gayle
Bingler, James W
Binkley, Deborah King
Birdsong, Ellen Clark
Bishop, Cannie Renee
Bishop, Kimberly Ann
Bishop, Leslie LeAnn
Bishop, Louwane L.
Bishop, Lynn Standal
Bishop, Maggie Jean
Bishop, Merrie Lynn
Bishop, Michelle Meredith
Bishop, Ronald F.
Bishop, Ted L.
Bivins, Jeffrey Scott
Black, Andrew
Black, Angela Ann
Black, Carolyn
Black, Debra Lee Edwards
Black, Jerry Grady
Black, Katharine Presley
Black, Leslie Ann
Black, Richard Michael
Blackburn, Bobbie Jean
Blackburn, Cathy Jane
Blackburn, Gregory Benjamin
Blackburn, Mary Edith
Blackburn, Victoria Ann
Blackmarr, William Andrew
Blackman, James Edwin
Blackman, Rebecca Anne
Blackstock, Larry Keith
Blackston, Jennifer Jane
Blackwell, Debra Kay
Blackwood, James Martin
Blair, James William
Blair, Mary Margaret
Blair, Shelley Ann
Blair, Thomas Brownlee Jr
Blair, William Dwight
Blake, Bettie Jean
Blake, Jacqueline
Blake, Kelly Jean
Blake, William Anthony
Blakely, Terry Joe
Blakemore, Robert Edward
Blakney, Carol Jenise
Blalock, Michael Franklin
Blanchard, Patricia Alice
Bland, Delena Marka
Bland, Linda F.
Bland, Martha Patricia
Bland, Robert Micheaux
Blankenship, Barrie Beary
Blankenship, Nathan Ray
Blankenstein, Karen Jean
Blansett, Barbara Tackett
Blanton, Carol L.
Blanton, Danny Neil
Blanton, Timothy B
Blasingame, Hubert Ray Jr.
Blaylock, Darrell Nolan Jr.
Blaylock, John Douglas
Blaylock, Stanley Thomas
Blaylock, Tammy Sue
Bledsoe, James Clarence Jr.
Bledsoe, Jeanette
Blinder, David Alan
Blissard, Malcolm Dean
Blount, Clay Bryan
Blount, Mary Ann
Blowe, Melissa Carol
Blue, Ernie E
Blue, Valarie Lynn
Boatman, Sarah Joyce
Boatright, Beverly Shawn Reid
Boatwright, Dorothy Anne
Boatwright, Renee A
Boatwright, Steven Leroy
Babbitt, Kendall Leon
Baba, Charles Reynolds
Boden, Keith Alan
Boehms, Samuel Henry
Bogan, Christopher Perkins
Bogdahn, Joseph Richard
Boggan, Sarah Jean
Boggs, David Ray
Bohnstedt, Anna Maria
Boland, John Stanford
Bolen, Charles Mitchell Jr.
Bolen, Edward Michael
Boler, Steven Forrest
Boles, Michelle Ann
Bolin, Kelly Daniel
Bolls, Robert David
Bolt, Robinson Carter
Bolton, Leigh Ann
Bond, Carolyn Flowers
Bond, Martha Ellen
Bonds, Carla Renee
Bonds, Larry Odom Jr.
Bonds, Michael Edward
Bonham, Alison York
Bonner, Elizabeth Ann
Bontemps, Joseph Victor
Bontrager, Thomas Lamar
Boock, David Alan
Booker, Katherine Carnall
Boone, Cecily Anne
Boone, Douglas Ray
Boone, Levi III
Boone, Lisa Lyneè
Booth, Amity Blair
Booth, Anna Maria
Booth, David Glenn
Booth, Jerome Polk
Booth, Mark Daniel
Borden, Steve Ernest
Boring, Daniel Lee
Borman, Iris Darlene
Borne, Kathleen Mary
Borne, Michael J
Borries, Samuel Douglas
Bosarge, Carroll Anthony
Bost, Edward Wilson
Bostick, Ruby Nan Roach
Boswell, David R.
Boswell, James Luke
Boswell, John Robert
Bottarini, James Steven
Boucek, Grant Merrill
Bouchillon, Yvonne Annette
Boulanger, Michael Thomas
Bounds, Billy Marvin
Bounds, Clifton Currie
Bounds, Cynthia Fay
Bounds, Janice Kellum
Bounds, Leigh Catherine
Bourdeaux, Lisa Earle
Bourgeois, Steven Michael
Bourne, William Timothy
Boutwell, Carolyn Deann
Bowdre, John Fitzgerald
Bowe, Melanie Leigh
Bowen, Alisa Victoria
Bowen, Barbara Lynn
Bowen, Brigitta Pearl
Bowen, Charlotte Lynn
Bowen, Donna Cecile
Bowen, Reece Maxwell
Bowen, Wendy Gail
Bowers, James Robert
Bowers, Melissa Ruth
Bowers, Patrick Hilton
Bowers, Rebecca Elizabeth Boswell
Bowie, Charlotte Lynn
Bowie, Jacqueline Jeanice
Bowie, Vanda Kay
Bowles, James William Jr.
Bowlin, Scarlett Lee
Bowman, Billie Sue
Bowman, Elizabeth Anne
Bowman, Elizabeth Brite
Boyanton, Gregory Sterling
Boyce, Don Rouse
Boyce, Margaret Elaine
Boyce, Robert Asa Jr
Boyd, David Garland
Boyd, James Hallam III
Boyd, Kimberly Michelle
Boyd, Mary Elizabeth
Boyd, Sheridan Wendell
Boyer, Emily Delin
Boyet, Kathryn Elaine
Boyette, Mark Stephen
Boykin, Margaret Katrina
Boykin, Timothy Ray
Boykins, Darryl Rupert
Boyel, James Janes
Boyle, Margaret Elizabeth
Bozeman, Jeffrey Neal
Bracey, Stacey Louise
Bradbury, Botton J
Braddock, Schuyler Jackson
Braden, Steven Charles
Bradey, John Robert Jr
Bradford, Billy Keith
Bradford, Christopher Scott
Bradford, Chrystal Lee
Bradford, Joseph Patrick
Bradford, Leigh Anne
Bradford, Marianne
Bradford, Martha Wade
Bradford, Nathan Felding
Bradford, Phillip Matt
Bradley, Anthony Glenn
Bradley, Bedford Carlton
Bradley, Carla Huston
Bradley, Elizabeth Anne
Bradley, James Brandon
Bradley, Jerri Lamar
Bradley, Michael Edward
Bradley, Rebecca Jane Foster
Bradley, Wayne Monroe
Bradley, William Ross Jr
Bradshaw, Susan Lynn
Brady, Amanda Carter
Brady, Becky Burdette
Brady, Gus Barry
Brady, Todd Mitchell
Bragargos, Nicholas Elisa
Bramlett, Eugene Venable Jr
Bramlett, John Kenneth Jr.
Bramlett, Julian Chandler
Bramlett, Julie Celeste Stewart
Bramlitt, Janice Lee Hancock
Bramlitt, Mary Kathryn
Brammell, Charles Harrison
Branch, Belinda
Brand, Mary Carole
Brand, Walter James
Brands, Tammy Lynn
Branham, Mary Ann
Brannon, John William
Branson, John Richard
Brantley, Karmalea Snuggs
Branum, Jean Lawrence
Branum, John Barnett
Brasel, Larry Eugene
Brasell, Teresa Carol Walters
Brasfield, Andrea Ruth
Brasfield, Craig Burrow
Brashear, Kerry Bryan
Brashier, John Rodgers
Brashier, Ralph Calhoun Jr
Braswell, Bethanye Renee
Braswell, Christy Michele
Braswell, Earline Wilkinson
Braswell, Frances Elizabeth
Borswell, Leslye Denise
Braswell, Ray Bailey Jr
Braswell, Samuel Welman
Brattan, Peggy Sue
Brattan, Tracy Jeanne
Brawner, Annie G
Brawner, Peggy Joan Gallaher
Brawner, William Cary
Bray, Janet Lee
Bray, William Robert
Breard, Cynthia Gerard
Breckinridge, Phillips Robertson
Breeden, Peter Anthony
Breeding, Elizabeth Lee
Breeding, Janet Kay
Breeding, Timothy Alan
Breeland, Durwood Jewell
Breeland, Kathryn Grace
Breeland, Peggy Janine
Breeze, Harry Michael
Bremseth, Anita Marie
Brennan, David Scott
Brennan, John William Jr.
Brennan, Michael Joseph
Brennan, Timothy Bryan
Brenner, Mary Beth
Brent, Alvin Eugene III
Brent, William Edward Jr.
Brevard, Ann Daniel
Brewer, Brett Beard
Brewer, Clark Dewitt
Brewer, Elizabeth Ione
Brewer, Jerry Dean Jr.
Brewer, Joe
Brewer, William Hooper
Brewerton, Lanell Lee
Brick, Francis Marion
Brick, Katherine Ann Parker
Bridge, Leah Michelle
Bridge, Shadric Michael
Bridgers, Reginald Obrien Jr.
Bridges, Charles Denman
Bridges, David Michael
Bridges, Gregory Douglas
Bridges, James Paul
Bridges, Linda Dale
Bridges, Wilfred Earl
Bridgman, Angela Regina Russell
Briggs, Ann M
Bright, Charles Barrie
Bright, Loretta
Brignac, Denise Marie
Brigtsen, Norman Craig III
Brinegar, Lady Brett
Brinkley, Amy Elizabeth
Brinkley, Haynes Alexander
Brinkley, Robin Kay Vaughn
Brinkley, Susan Lynn
Brisco, Marshal Adams
Briscoe, Roger Keith
Brister, Frank Lutz III
Brister, Laurie Henderson
Bristol, Shaun Lynette
Bristow, Monica Ann Kirk
Brite, Mary Odessa
Brite, Virginia Lynne
Britt, Michael Reese
Britt, Warren Keith
Brittain, Eliza Ann
Brittingham, Jon David
Britton, Katie Evelyn
Broadbent, Peter Van Etten
Broadwell, Marjorie Louise
Brock, Gary Lee
Brock, Glenda Conerly
Brock, Johnny
Brock, Miller Lee
Brock, Sheila Ann
Brock, Tyler M
Brockman, Eric James
Brockway, Bonnie Marie
Brolick, Donna Lynn
Brommer, Steven Thomas
Brooks, Barbara Ann
Brooks, Beverly Dawn
Brooks, Brown Stuart
Brooks, Curtis C. Jr.
Brooks, Francis Adams III
Brooks, Frankie Elaine
Brooks, Jeffrey Harold
Brooks, John Madison III
Brooks, Marilyn Shrene
Brooks, Natalie Jean
Brooks, Ronald Edward
Broom, Robert Paul II
Broome, Danielle
Broome, Elizabeth Aileen
Broome, Erik Ray
Broughton, Christopher R
Brower, John David
Brower, Ronny Joe
Brown, Anita Ann
Brown, Auriel Rosalie Manire
Brown, Betty Jo Taylor
Brown, Charles Bruce
Brown, Debra Gaile
Brown, Donna Grace
Brown, Drew Carthell Jr
Brown, Elizabeth Diane
Brown, Farris Wayne
Brown, Hollis Albert
Brown, Jacqueline Patrice
Brown, James Clarence
Brown, Jamie John
Brown, Jennifer Lynne
Brown, John Benjamine
Brown, Karen Lynn
Brown, Katherine Marie
Brown, Kirk Anthony
Brown, Laura Michelle
Brown, Leigh Anne
Brown, Linda Gay
Brown, Lisa Martine
Brown, Lorrie Nanette
Brown, Malcolm Eugene
Brown, Margaret Lynn
Brown, Mary Anthony
Brown, Mark Dudley
Brown, Mary Ann
Brown, Mary Karen
Brown, Maudine Loretta
Brown, Michael Wayne
Brown, Mozella L.
Brown, Nadine Elise
Brown, Patrick Kevin
Brown, Patrick Scott
Brown, Patsy Ellen
Brown, Paul Wendell
Brown, Raymond Lloyd Jr.
Brown, Rebecca Celeste
Brown, Richard Dean
Brown, Richard Whitfield
Brown, Robert Jeffrey
Brown, Rosette
Brown, Sandra Kay Milam
Brown, Sharon Phyllis
Brown, Susan Elaine
Brown, Susan Leigh
Brown, Terry Lane
Brown, Thomas Patrick
Brown, Thomas Ray
Brown, Thomas Wilbur Jr.
Brown, Timothy Wayne
Brown, Titus
Brown, Vernon Keller III
Brown, Walton Eliot
Brown, Willie
Browning, Anthony Odell
Browning, Jesse Robert Jr.
Browning, Mary Lisa
Brownlee, Jimmy Brooks
Brownlee, Martha C
Bruce, Jon Clarke
Bruce, Patricia Ann
Bruce, Robert Alan
Bruchman, Daniel David
Brueck, Kimberly Narene
Bruening, Paul Easton
Brumfield, Bruce Jones
Brummett, Tina Gaye
Bruna, Lisa Marie
Brunson, Muri Lee
Brunt, Thomas David
Brunton, Kurt Michael
Bruscato, Paul Joseph
Bryan, Dana Elizabeth
Bryan, Olivia Leigh
Bryant, Barry
Bryant, Elizabeth Herron
Bryant, Eric Charles
Bryant, Helmer Sylvester
Bryant, Joseph Raymond
Bryant, Karla J.
Bryant, Lenora Ruth
Bryant, Leslie Roy
Bryant, Mark Stephen
Bryant, Olin Wayne Jr
Bryant, Paula Beth Peterson
Bryant, Robert Michael
Bryant, Sally Shaheen West
Bryant, Selwyn John
Bryant, Steven Scott
Bryant, Steven Speed
Bryson, Mary Frances
Bubrig, Sandra Reynolds
Buchanan, Alice Moore
Buchanan, Brian Keith
Buchanan, Janelle Marie
Buchanan, John Mangum III
Buchanan, Joseph Micheal
Buchanan, King Landiss
Buchanan, Robert John
Buchi, Ernest Russell Jr.
Buck, Elizabeth Seay
Buck, Kenneth Charles
Buckler, David Allen
Buckles, Hugh Frederick
Bucklew, Rebecca Jo
Buckley, Arbie Jo
Buckley, Bethany Anderson
Buckley, Robert Charles
Buckner, George Anderson
Bucy, Mary Ann
Buehler, Elizabeth Dale
Buffington, Lorie Kay
Buffington, Terry J. Williams
Buford, Betty Ann
Buford, Martha Jean
Buford, Robbie Lee
Bullard, John Williams
Bullard, Judy Althea
Bullard, Nancy Allese Nelson
Bullen, Ann Michelle
Bullock, Angela Darlene
Bullock, Brenda Faye
Bullock, Romona Alderman
Bullock, Thomas Kelton Jr.
Bulsterbaum, Allison Aylene
Bump, Dawn Elizabeth
Bumpas, Kenneth Dell
Bumpas, William Wallace
Bunch, Anthony Scott
Bunch, Mary Katherine Sulya
Bunns, Valerie Denese
Buntin, Ann
Buntin, Melissa Dare
Buntin, Robert Rayburn
Buntin, Sally Baskin
Burbach, Frederick Joseph
Burcham, Betty Joyce
Burcham, Cynthia Joan
Burcham, Janice Leigh
Burcham, Nelda Rejana
Burchfield, Timothy Myres
Burden, Bradley Deaton
Burduck, Michael Lawrence
Burford, Cecil Weston III
Burford, Christopher Holmes
Burford, Donna Kay
Burford, Robert Leon III
Burge, Cherie Jane

Burge, Louis Hawkins
Burge, Pamela Denise
Burgess, Cynthia Denise
Burke, Holly Sue
Burke, Robert Darryl
Burke, Susan Eileen
Burke, Virginia Ellen
Burkes, Linda Faye McAdory
Burkett, Barbara Lynn
Burkett, Hugh E.
Burkett, Jennifer Anne
Burkitt, Lee Anne
Burks, Barry Allen
Burks, Gregory W
Burks, Laura Lynnette
Burks, Sharon Lee
Burnam, John Anderson
Burnett, Charles Robert
Burnett, Elizabeth Eddleman
Burnett, James Forrest
Burnett, John Robert Jr.
Burnett, Merlinda Lee
Burnette, Freddie Lorain
Burnette, Robert Daub
Burney, Cassandra Dale
Burney, Tammy Lynne
Burney, Tracy Hunt
Burnham, James Donald
Burns, Benjamin Franklin
Burns, David Alan
Burns, David Lamar
Burns, Farish Victoria
Burns, Howard Joseph
Burns, Joe Phillip
Burns, John Brister
Bruns, Johnny Hilton Jr.
Burns, Julianne Reynolds
Burns, Ronald Keith
Burnside, Margaret
Burrell, Jack Luse Jr.
Burrell, Warren Daniel
Burress, Gregory Alan
Burris, Lewis Enos Jr.
Burroughs, Lisa Lynne
Burrow, Jennifer Yvonne
Burrow, John Christopher
Burrow, Patricia
Burson, Richard Oris
Butt, Forrest Britton
Burt, Jerome II
Burt, Ruby Jean
Burton, Jerry Neal
Burton, Patricia Janet
Burton, Steven Edward
Burton, Tamara Lynne
Busby, Elizabeth Sue
Busby, Mickey Lynn
Busby, Ralph Arthur
Buse, Lori Ann
Buse, Mitchell Lee
Bush, Dianne
Bush, Houston T Jr.
Bush, Susan Simpson
Bush, William Scott
Buskirk, Janice Gayle
Butcher, Daniel Lee
Butler, Charles Mark
Butler, Clyde Morris III
Butler, Davis Smith
Butler, Heard
Butler, James Hilton Jr
Butler, Jerry Dale Jr.
Butler, John Clinton
Butler, Julie Claire
Butler, Kimberly Allison
Butler, Lisa Gayle
Butler, Lucretia McWhatter
Butler, Mitzi Marrow
Butler, Noel Scott
Butler, Pouletta
Butler, Robin Renee
Butler, Willard Gerald
Butler, William Wylie
Butts, Beverly Jo Mize
Butts, Joyce Ann
Buzhardt, Horace Emerson Jr
Byars, Catherine Alice
Byars, George Rice Jr.
Byars, Kathryn Suzanne
Byers, Alison Daly
Byers, Cassandra Faye
Byers, Robbie Ann
Byeseda, Marlene Ann
Byford, Sheila Marie
Bynum, James Robert
Bynum, Susan Leigh
Byrom, Robert Keith
Byrd, Charles Holloway
Byrd, James Alan
Byrd, Jay Shawndus
Byrd, Kimberly Michelle
Byrd, Pattie Oneida Evans
Byrd, Tanya Lynn
Byrne, Bryan Edwin
Byrnes, Percy Shields
Byron, Melissa Cory
Byrum, Clifton Arnold
Byzewski, Mark T

C

Caballero, Victor Louis
Cadden, John Carlisle
Cade, Terry Conner
Cadow, William S. III
Caffey, Pamela Ruth
Cagle, James Clyde Jr
Cahoon, Susan D.
Cai, Hui
Cain, Charles Henley
Cairns, Eugenia Louise
Calcote, Robert T.
Calder, David Lamar
Caldwell, Diana Leigh
Caldwell, Dannie Lynn
Caldwell, Elizabeth Dyre
Caldwell, J. Brice Jr.
Caldwell, Katherine Crane
Caldwell, Kimberly Joyce
Caldwell, Priscilla Anne
Caldwell, Ronald Alan
Caldwell, Thurman Veazey
Calhoun, Jefferey Wilton
Calhoun, William Lampkin Jr
Call, Asheton Bayard
Callahan, Lacey Claire
Callahan, Paul Edward
Callahan, Thomas Michael
Calloway, James Clayton
Calloway, Jeffrey Allison
Callier, Elizabeth Alyson
Callon, Anna Chase
Clovert, Caron Lee
Camp, Alice Lynn Hammond
Camp, John Eason
Camp, Marvin Edward Jr
Camp, Michael Pierce
Campany, Craig Young
Campbell Angela Renee

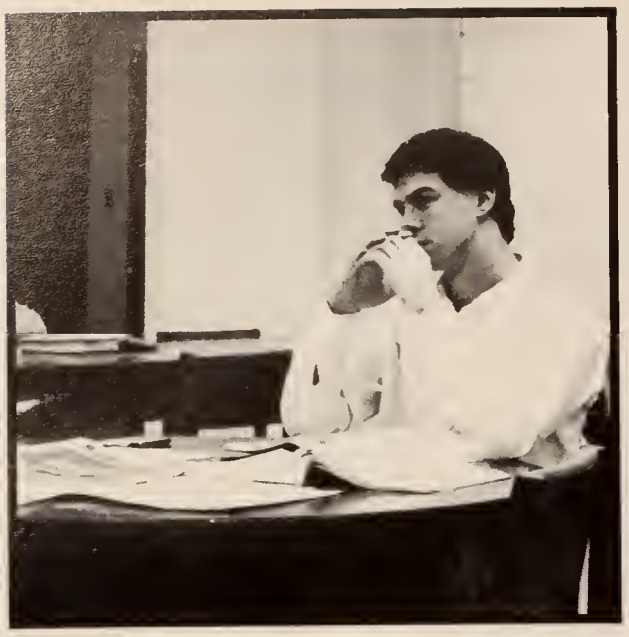

Campbell, Angelyn Deneen
Campbell, Anna Carissa
Campbell, Betty Lu
Campbell, Charles Glenn
Campbell, Gray Maaring
Campbell, Jeffery
Campbell, Jeffrey Tadd
Campbell, Jerald Allen
Campbell, Jerald Dennan
Campbell, Lee Webb
Campbell, Leslie Jean
Campbell, Robert Gene
Campbell, Robert Patrick
Campbell, Sherri Leigh
Campbell, Stephen Dennan
Campbell, Slyvia Jean
Campbell, Thomas Leanard
Campbell, William Kent Jr
Canale, Carnelia Scatt
Canale, Stuart Jay
Cannan, Carale Jean
Cannan, Cynthia Faye
Cannan, Deanice Chennell
Cannan, Dennis Rydell
Cannan, Jennifer Anne
Cannon, John A
Canrrell, Clay Pittmon
Cantrell, Kimberlee Anne
Conty, Ann Lachridge
Canty, Christino Wells
Caperton, Tracey Melinda
Capwell, Jeff Ross III
Caraway, Gregg Alan
Caraway, Louren Beth
Coraway, Mark Priestly
Card, Morcal Douglas
Cardin, Tommie Sullivon
Cargill, Mary Terrell
Corlisle, Chorles Allen
Carlisle, Robert N
Carlisle, Sharlo Jean Dorrah
Carlson, Barbara Jean
Corman, Janice Lynne
Carmichael, Gilbert Scatt
Carmady, Josephine Gaughan
Carnothan, Alice Kay
Carnothan, Charles Oran
Carnell, Karen Lee
Carnes, Cindy Carol
Carnes, Lady Juanita
Carnes, Mark Wendel
Carney, John Henry
Carney, Robert Eugene
Carnrick, Paul K.
Carathers, Fonda Lee
Corothers, Loura Dyer
Carothers, Virginia Lynn
Carpenter, Carmon Rondall Jr
Corpenter, Dayne Kyle
Carpenter, Floyd Winston
Carpenter, Gladwin Keith
Carpenter, James Gerold
Carpenter, James Herman
Carpenter, James S
Carpenter, Kathey Diane
Carpenter, Kelley Denise
Carpenter, Kimberly Ann
Corpenter, Kimberly L.
Carpenter, Martho Michele
Carpenter, Melisso Jane
Carpenter, Nancy Renee
Carr, James Quentin II
Carr, Michael Richord
Carr, Notolie Lynn
Carr, Phillip Alon
Corr, Robert Felix
Carr, Suzanne M.
Carr, Virginia Elise
Corrasco, Maria
Carreno, Lilliam
Carrier, Robert Edward
Corriker, Joel Woyne
Carroll, Alice Lyle
Carroll, Catherine Rivers
Carrall, Chorles Loyd
Carroll, Cheralyn Deanne
Corrall, Clifton Livingston
Carroll, Georgie Taylor
Carroll, Judith Garner
Carroll, Kimberly Ann
Carroll, Marian Barrett
Carroll, Mark Claibrane
Corroll, Wilson Holmes
Carsan, Danelle Renee
Carsten, Allison Beyer
Carsten, Nancy Caralyn
Carter, Ann Runyan
Carter, Brenda Kaye
Carter, Cari Michelle
Carter, Catherine Lynn
Carter, Cynthia Carrine
Carter, Dixie Lee
Carter, Edna Sharan
Carter, Ella Marlow
Carter, Eunice Fay Davidson
Carter, Harry Jefferson
Carter, Jan Elizabeth Williams
Carter, Jeanne Elaine
Carter, Katherine Ruth
Carter, Kelley Ann
Carter, Kenneth Lamar
Carter, Mary Virginia
Carter, Onice Fay
Carter, Patricia Inez
Carter, Regina Baker
Carter, Susan Rass
Carter, Tami Rena
Carter, Tamra Elizabeth
Carter, Timothy Jomes
Corter, Tammy E
Corter, Victorio Leigh
Carter, Virgil Phillip
Carter, Virginio Leigh
Carter, William Sanders
Cartlidge, Perry Leneal
Cortwright, Cecil John
Cartwright, Marcia Dee
Carusillo, John R
Coruthers, James Kyle
Caruthers, Mory Eugenia
Caruthers, Stephen Arnold
Carver, Dennis Fronk
Carver, Jockie Wheeler
Corver, James Henry
Carver, Jonet Lynn
Casosa, Barbara Ann
Case, Bannie Jean
Case, Christopher Lintan
Case, David Martin
Case, Dovid Woyne
Casey, Shannon Lee
Cash, Gordon Wampler
Cash, Hugh Anthony
Cosh, Jennifer Joan
Cash, Rebecco Elise
Cashon, Betty Cook
Casper, Charles Jacob
Cassidy, Lois Tracy
Cassreino, Terry Robert
Castellaw, Mary Lynn
Castle, George Alan
Costle, Maranda Suzanne
Costle, Ranald Keith
Costleberry, Betsy Lynn
Castleberry, Kimberely Anne
Castlemon, Stephen Paul
Caston, Billy Jack II
Cate, Collin Michael
Cote, Sherry Ann
Cates, Dorothy Louise Buttson
Cotes, Nina Joyce Goalsby
Cathey, Frances Gillon
Catledge, William Earl
Caro, Hol Gillespie
Cotron, Julia Caroline
Cott, Bradley John
Causey, Potricia Diane Abernathy
Cousey, Wyndel Elizabeth
Cavazas, Christopher Miles
Caves, Tracy Lynn
Cavett, Fred Nelson
Cavett, John Clayton
Coviness, Michael Erwin
Cefalu, Carese
Cervontes, Karen Virginia
Cesore, Barbara Carol
Chodick, Ira Alvin III
Chadwick, William Lyon
Choffe, William Bryan
Chaffin, Julie Eileen
Chaffin, Sherry Louise
Choi, Min Hui
Chain, Bela J III
Chain, Thomos Sidney
Cholus, Genevieve Ann
Chambers, Martha Burke
Chambers, Samuel Keith
Chambliss, Josephine
Champ, Roger Dean
Champeau, Nichalas Rawe
Champion, Jennifer Williams
Champina, Jimmy Kemp
Champion, Kimberly Dean
Champion, Laura Ruth
Champion, Thomas Wayne
Chan, Chun-Cheng
Chan, Paon Hoa
Chan, Sin Mun
Chancellar, John Murphy Jr
Chancellar, John Winston
Chancellar, Kim Denise Fletcher
Chancellar, William Danny
Chandler, George French
Chandler, Mary Theresa
Chaney, Carl Jesse
Chaney, Jay Beth Hailey
Chaney, Keith Edwards
Chaney, Marianne Lillian
Chaney, Mark Stephen
Chang, Lay Boa-Lan
Chang, Ming — Jr.
Chang, Shih-Chieh
Channell, Cheryl Jane
Chapa, Santiago
Chapin, Ellen Marie
Chapin, Frances Schmidtt
Chapman, Caroline Hope
Chapmna, Elizabeth Parter
Chapman, Guy Duke
Chapman, Laura Klingman
Chapman, Margaret Annette
Chappelle, Carale Paige
Chapple, Kristin Lea
Chapius, Patti Kay
Charalambides, Savvas Heracles
Charbanneau, Melissa Anne
Charltan, William Andersan
Chase, Babby
Chase, Burce Edwin
Chase, Julie Karen Rhades
Chatfield, Caraline Elizabeth
Chatfield, Melancthan Wade
Chatterji, Gana
Chavez, Jesus
Cheah, Belinda
Cheatham, Judy Wheeler Blankenship
Cheatham, Robert Allen
Cheatham, Steve Fredrick
Chen, Alfred
Chen, Chen-Gi
Chenette, Stedman Richard
Cheney, John Eric
Cheng, Han-Kuang
Chesnutt, Kelly Gean
Chesser, Anthony Scott M.
Chien, Nancy Ying
Child, Kay Fort
Childers, Abby Ann
Childers, Marvin Lynn
Childers, Mary Beth
Childers, Richard Hines
Childress, Dovid Aethur
Childress, Doris Atho Sanders
Chisholm, Stuort H
Chisolm, Terri Lynn
Chiu, Herng-Chio
Cholthichanun, Somparn
Chou, Eloine I-Ming
Chou, Yue-Kwang
Chow, Belinda Kay
Chrestmon, Amy Lee Mitchell
Chrestmon, Richard Earl
Chrestman, Susan Lynn
Christ, George M
Christian, Anthony Dow
Christian, Carey Madden
Christion, Howard Lewis
Christian, James Aubrey III
Christian, John Colvin Jr.
Christian, Kendoll Clay
Christian, Kevin Adris
Christion, Linda Gail
Christian, Mork Kendall
Christian, Robert Burris
Christy, James Thomos
Chua, Kea Lock
Chua, Keng Mui
Chuo, Lek Ai
Chun, Matthew M H
Chunn, Morgaret Gwin Ferrell
Churchill, Karen Elizobeth
Churchwell, Ricky Glenn
Chyan, Huey Ru
Cianciola, Carol Lynn
Cicorio, Denise Marie
Cinquegrani, Robert Rubce
Citty, James Llayd Jr
Clabough, Charles Gordon
Clanton, Jandi Sue
Clanton, Richard Gwin
Glanton, Terry Glenn
Clonton, Thomas Michael
Clapp, Dorothy Jeonette
Clark, Angela Patrice
Clark, Barry Kuykendoll
Clark, Bobby Lewis
Clark, Forrest Kimbrough Jr.
Clark, James Littlefield
Clark, Jeffery Todd
Clark, Jennifer Elizabeth
Clark, John Emile
Clark, John Richard
Clark, Lena Michele
Clark, Liso Gail
Clark, Michael Glen
Clark, Nelson Lee
Clark, Obie Earl
Clark, Paul Doniel
Clark, Randall Edwin
Clark, Robert Eugene Jr
Clark, Roger Lamar
Clark, Ross William
Clark, Steve Kelly
Clark, Surretha Jean
Clark, Vicki Lee
Clark, William Wayne
Clark, Willie Raland
Clarke, James Feltan Jr.
Clarke, Jennifer Grace
Clarke, Shellie Flowers
Clawson, Larry Allen Jr.
Clay, Bryan McRae
Claybarn, Debbie
Claybarn, Robert Lee
Claytan, Herman Wayne
Claytan, Marsha Lynn
Claytan, Mary Susan
Claytan, Rebecca Murray
Cleaves, Cheryl Francs
Clegg, Philip Claude
Clement, Charlotte Yvette
Clement, Melanie Gene
Glement, Nancy Irene
Clement, Neal John
Clement, Paula Lynn
Clement, Rhanda Ann
Clement, Robert Lee
Clements, Jerry Van
Clements, Mallie Virginia
Clements, Raye Anne
Clements, Sarah Elizabeth
Clements, Thomas Howard
Clements, Wayne Franklin
Clemans, Beverly Ann
Clemans, Jackie S Hallowell
Clemans, Tommy S
Cleveland, Canni Rae
Cleveland, James W
Cleveland, Tim Alexander
Cliburn, Jerry Scott
Clifton, Kitda Machelle
Climer, Timothy Thomas
Cline, Daniel Jonothan
Clinkscales, Grady S. III
Clisby, Beverly Ann Parker
Clower, Ruth Helen
Clukey, Sidney Nael
Coakley, Constance Suzzanne
Coalter, Terri Tereso
Coats, Daryl Robert
Coats, Dwayne Ray
Cobb, Frances Rhades
Cobb, Jimmy R.
Cobb, Lyra McMichael
Cobb, Stephen Hal
Cobb, Sylvia Carrine
Cobb, Teri Lynn
Cobletz, Karen Paula
Cochran, Lisa Kay
Cochran, Robin Crane
Cochrane, Alexander Lynde III
Cocke, Morgaret Elizobeth
Coffey, James Mojor
Coffey, James Martin
Coffey, Suzanne Renee
Coffield, Dollas Biggs III
Coffield, Patricia Colleen
Coffin, Robert Anthony III
Cofield, Adrienne Anne
Coggins, Gary Wesley
Coggins, Michael Tutor
Coghlon, Eunice Kathryn
Coghlon, Julio Leigh
Coghlan, Kenneth Harold
Coker, Kimberly Jeanine
Coker, Robert Eddins
Colbert, Christy Lane
Colbert, Emily Ann
Colbert, Kevin Wolter
Colburn, Cynthia Lake
Coldiron, Jimmy Garlond
Cole, Alfred Lee
Cole, Allison Elaine
Cole, Amando Floyce Brown
Cole, Brendolyn Joyce
Cole, Candy Lynn
Cole, Dorren John
Cole, David Keith
Cole, Donald Ray
Cole, James Joseph III
Cole, Lisa Lynn
Cole, Mork Allen
Cole, Milton Ray Jr.
Cole, Nelson Owens
Cole, Robert Grey
Cole, Robert Jeffrey
Cole, Stuort Rogers
Coleman, Anthony Keith
Coleman, Corol Denise
Coleman, Edwin Allen
Coleman, Elizabeth Anne
Colemon, Gerald Patrick
Coleman, Jacquelyn Kay
Colemon, James Michael
Coleman, John Rihcard Jr.
Colemon, Linda Faye
Coleman, Lisa Gayle
Colemon, Lori Shannon
Colemon, Robert Willie
Coleman, Thomas Mathews
Colemon, Wolton Todd
Colgan, John Rolph
Calingo, Kelly Ann
Collier, Michael Douglas
Collier, Vanessa Leigh
Collins, Amando
Collins, Coral Lynn
Collins, Craig Steven
Collins, David Neumen
Collins, Jonet W.
Collins, Kathryn Rose
Collins, Kevin Upran
Collins, Laura Lynne
Collins, Letitio Show
Collins, Modge Elizabeth
Collins, Patrick Gregory
Collins, Ronald Dovid
Collins, Thomas Nicholos
Collins, Timothy Poul
Collins, William Scott
Callums, Betsy Ruth Aran
Callums, Ronald Gene
Calmer, James Henry Jr.
Calatta, Terry Andrew
Calquett, Jasan Gregary
Calsan, Angela Renee
Cambs, Babbi Helms
Cambs, Robert Varner
Camer, Karen Leigh
Cammander, Dara Leanne
Cammander, Kerry Wayne
Camptan, Reginald Scott
Camptan, William Joseph
Canaway, Frank L.
Candan, William Patrick III
Candra, James Jeffrey
Caney, Charles Van
Caning, Jo Dell
Caningsby, Gregg Oliver
Canlee, Cheryl Denise
Canley, Charles Wesley
Canley, Janet Elise
Cann Jr., Bobby J.
Cannell, Coleman B.
Canner, Alma Colleen Edwards
Canner, Carl Lee
Canner, Charles Kenneth Jr.
Canner, Eugenia Ladrich
Canner, Ray Nixon Jr.
Canniff, Stephen Edward
Canaley, Ralan Malcom
Canrad, Narma Jean
Canray, Johnothan C
Canway, Lisa Caral
Canwill, Daniel Oza IV
Canwill, Dixie Leigh
Canwill, George Geoffrey
Canwill, Mary Ashley
Coade, Phillip Anthony
Coak, Amy Ellen
Coak, Angela Dawn
Coak, Brian Carlton
Coak, Caral Christine
Coak, Cynthia
Coak, Debarah Waltraud
Coak, Donna Jean
Coak, Elaine Jeanette
Coak, George Glenn
Coak, Jayne Kay
Coak, Kyle Pattersan
Coak, Mary Catherine
Coak, Robert Clavin
Coak, Ray Meeks III
Coak, Susan Jeannette
Coak, Thomas Wessan
Coak, Todd Alan
Coak, Traci Dawn
Cooke, Charles Edward
Cooke, Elizabeth Louise
Cooke, Jack Wheet Jr.
Cooke, Mark Comden
Cooke, Victorio Ellen
Coale, Jeffrey Allyn
Cooley, Edwino Dena Taylor
Coolidge, Sherri L.
Coon, Clayton Collins
Coon, Kimberly Ann
Cooney, Jeonette Marie
Cooper Chorles Lynn
Cooper, Elizobeth Lee
Cooper, Felicio Carla Dunn
Cooper, James Alvin III
Cooper, Karen Diane Sonders
Cooper, Kristin Lee
Cooper, Lisa Corol
Cooper, Mary Byrd
Cooper, Melonie Kay
Cooper, Nancy Sandra Craft
Cooper, Paul Berry III
Cooper, Tammy Coral
Cooper, Treves H.
Cooper, William Mark
Cooper, Williom Todd
Coopwood, John Scott
Coors, Sophie Mignon
Cope, Nathon Jay
Copley, Dawn Irene
Copponex, Richard Joseph
Corban, John Quint
Corbitt, Cynthia Ann
Corbitt, Mary Lois
Corley, Elinor Leigh
Cornelius, Kathryn Ann
Corr, Angelo
Corrigan, Erin Renee
Carso, Michael Cruse
Carso, Thomas Steven
Cary, Kevin Alon
Cosby, Edward Xavier
Caskery, Eugene Gibson
Cosmich, John David
Cassar, Bill Finney Jr
Cassar, Connie Lee
Cossor, Finney Elizabeth
Cossar, George Payne III
Cossor, Lee Pepper
Cossor, Margaret Taylor
Cassey, Nancy Carol
Cotanidis, George
Cotelo, Enrique
Cathom, Keith Edward
Cotros, Margaret Ann
Cottom, Glendo Lucille
Couch, Candace Marie
Couch, Jerry Keff
Couey, Shoron Crandall
Coulter, Raymond Craig
Counce, Freddie Ford Jr
Counts, Williom Turner
Courtney, Alma Todd
Cautney, Sharon Paulette
Covington, Amanda Belle
Covington, David Lee
Covington, Jeffrey Gibson
Covington, John Nelson III
Cowon, Harry Mitchell
Cowart, Dana Carole
Cowart, John Wallace
Cowart, Tamara Jo
Cox, Andrea Paige
Cox, Casey Bernard
Cox, Christopher Paul
Cox, Cynthia Jay
Cox, Diane Elizebeth
Cox, Frank Willie
Cox, Frederick Samuel
Cox, George Butler Jr.
Cox, Gregory Charles
Cox, Jackie Donald Jr
Cox, Jill Brooks
Cox, John Philip
Cox, Katherine Elizabeth
Cox, Mark Edwin
Cox, Mary Cameron
Cox, Michael Lee
Cox, Robert Irvin
Cox, Ronald Lester
Cox, Sandra Kay
Cox, Sharron O Jenkins
Cox, Stacey Sue
Cox, Susan Lawry
Cox, Tamara A.
Cox, Teresa Ann
Cox, Whitney Thomas
Cayle, Rebecca Catt Webb
Crabtree, Sharan Marie
Craft, Estella
Craig, Caral
Craig, Charlotte Lewis
Craig, David Howard
Craig, Mark Harris
Craig, Michael Robert
Craig, Robert Scott
Craig, Vikki Lynn
Crain, Barry Lyn
Crain, Bentley Dale
Crain, Cheryl Lynn
Crain, Ellen Harrell
Crain, John Eric
Crane, Gregary Eudell
Crane, Roger Marson
Cranfield, Debarah Marie
Cranford, Margaret Rebecca Bolkeney
Cranford, William Alden
Cranran, Robin Gail
Cranz, William Plunkett III
Craven, James Bryan
Craven, Richard H
Craven, Robert L.
Cravens, Michael John
Crawford, Barbara Lean
Crawford, David Craig
Crawford, Emily Reneé
Crawford, Frances Ann
Crawford, Glinnis Deanne
Crawford, Galda Ella
Crawford, Judith Kay
Crawford, Kevin Travis
Crawford, Martha Freeman
Crawford, Peggy Denise
Crawford, Robert Michael
Crawford, Robin Anthony
Crawford, Shawn Shellay
Crawford, Voughn Kurt
Crawley, Timothy Dole
Creekmore, Elizabeth Radford
Creekmore, Tommie Leo
Crenshow, Catherine Bess
Crenshow, Edwin Prott
Crenshaw, Frances Gates
Crews, James Mortimer III
Crews, Jennifer Long
Crick, Gene Ellis Jr.
Criddle, Frank Jefferson III
Crider, David Stephen
Crist, Steven Lee
Crites, Kenneth Keenan
Crittenden, Bruce Wendell
Crittle, Gus Lee
Crnadak, Mihailo
Crocker, Amanda Dawn
Crocker, Dorothy Lee
Crocker, Jimmy Dale
Crocker, Ottis Brazel III
Crocker, Patricia Ann
Crockett, Jacqueline P.
Crofford, James Leon
Crogon, Michael Patrick
Cronan, Rusty Wayne
Cronin, Gregary Earl
Crook, Michael Lee
Crapp, Karen Ann
Crosby, Chanell Carla
Crosby, Cynthia Diane
Crosby, Grace Yuka
Crosby, Levernis Faye
Crosby, Mary Kathryn
Crosby, Stacy Neil
Cross, Denice Wynn
Cross, James M.
Crossley, Merry Page
Crosswhite, Mary Joyce
Crosthwait, Elizobeth Gail
Crosthwait, Robert Tindall
Crotchett, Lisa Beth
Crouch, James Matthew
Crouch, James R.
Crouch, William Marshall II
Crout, Joseph Matthew
Crow, Donna Denise
Crow, Rebecca Lee Miller
Crowder, Corey Evan
Crowe, Bonita Kathryn
Crowe, Miller Martin
Crowe, Sandra Cross
Crowell, Sara Camille
Crozier, Maseziner
Crull, Michelle Marie
Crum, Chorles Luke
Crumbley, Joe Cook Jr.
Crumbley, Joseph Gregory
Crumley, Dovid Lee

Crump, R Scott
Crumpton, Deborah Jean
Crumpton, Mark Balling
Crunk, Ewen Webb III
Crunk, John T Jr
Crunk, Melody Luanne
Crusco, April Harkins
Cruse, Patti Laurinda
Cruse, Susan Lynne
Cruthirds, William Anthony
Crystal, Paula Kay
Cuevas, Darren Allen
Cuevas, Paul Ray
Cuff, Daniel Robert
Cuicchi, Jennifer Alison
Cuicchi, Susan Diane
Culbertson, Kimberly Elen
Culbreath, Donna Michelle
Cullison, David Clay
Culp, H Richmond III
Culpepper, Shelia Carol
Cumberland, Lisa Gayle
Cumberland, Pamela Margaret
Cummings, Charles Mark
Cummings, Dean Simpson
Cummings, Leslie Clare
Cummings, Susan Danette
Cummins, Allison Lynn
Cummins, Taney Kimbrough
Cunavelis, Michael Peter
Cunningham, Glen Taylor
Cunningham, Janice Natalie
Cunningham, Joel B
Cunningham, Jon Ellis
Cunningham, Ronnie Glenn
Cunningham, Stephanie Lea
Cunningham, Stephen Vincent
Cunningham, Suzanne Thea
Cunningham, William Baker
Cupit, Mary Lynn
Curci, Mary Theresa
Currey, Charles Russell
Currey, George Todd Jr
Currie, Dan Howard
Curry, Belinda Mae
Curry, Susan Gail
Curry, Thelma Lee
Curtis, Daphne Dianne
Curtis, Jeanna Kathleen
Curtis, Laurie Lynn
Curtis, Nora Christine
Curtis, Sandra Lelia
Cutler, Julia Laucks
Cutts, Teresa Fay
Cyr, Brian Phillip
Cysensky, Maria J

D

Dabney, Elizabeth Greer
Dacus, Charles Benjamin
Dailey, Melissa Myrle
Dailey, Rita Sikes
Dakhlalla, Audeh H Mousa
Dalatri, Richard E.
Dale, James Craig
Dale, Mary Grace
Daley, Mary Teresa
Dallen, Russell Morris Jr
Dalton, Bethany Sue
Dalton, Jeffrey Scott
Dalton, Lynn Elise
Dalton, Mary O'Neal
Dandurand, Jeff James
Daniel, Bradford Ray
Daniel, Clarence Earl
Daniel, David Robin
Daniel, Jennifer Grace
Daniel, John Elmer
Daniel, Laura Ann Reeves
Daniel, Robert Mitchell
Daniel, Vicky Elaine
Daniele, Thomas Brian
Daniels, David Glen
Daniels, Ralph Glen
Danner, Karen Ann
Dantin, Juliet Wilkins
Darby, Allen Lyn
Darby, Ronald Lee
Darnell, Jerry A
Darnell, Melissa Ruth
Darsey, Alison Ann
Dater, Suzanne Ondine
Dater, Timothy Ferguson
Data, Harun Samsudin Bin
Daubs, Carol Lee
Daugherty, Dennis Jack
Dauler, Kristen Anne
Davant, Marcie Dewitt
Davenport, Charles Wallace
Davenport, Jesse Bryan
Davern, Colleen Beth
Davidson, James Gregory
Davidson, Jeffrey Hugh
Davidson, Lelon Olester
Davidson, Pamela Lynn
Davidson, Robert Ferrell
Davidson, Sara Ann
Davidson, Timothy Scott
Davis, Alan Claude
Davis, Alison Denise
Davis, Ann Patricia
Davis, Bettye Luby
Davis, Brenda Jo Thompson
Davis, Brenda Lynne
Davis, Brian L.
Davis, Brian Lee
Davis, Charles Johnson
Davis, Cheryl Anne
Davis, Cynthia Lynne
Davis, D'Ann Renee
Davis, David Bowman
Davis, Donna Faye
Davis, Donna M
Davis, Ellen Susie
Davis, Emily Patricia
Davis, Eric Lyn
Davis, Gregg Nicholas
Davis, Haywood Stephen III
Davis, Herbert Darryl
Davis, Jeffrey Dunn
Davis, John Frank
Davis, John Reinhart
Davis, John Steele
Davis, Jonathan Stuart
Davis, Joseph Patrick
Davis, Joseph Peden
Davis, Joseph Preston
Davis, Joseph S
Davis, Kendall Eugene
Davis, Lance H
Davis, Lee Andrew
Davis, Mari Louise
Davis, Marianna
Davis, Marjorie Renee
Davis, Mark Howard
Davis, Mark Warden
Davis, Mary Darlene
Davis, Melissa Joy
Davis, Michael Lee
Davis, Morris William
Davis, Patricia Ann
Davis, Rudell Brasel
Davis, Samuel Ragland
Davis, Suzanne Johnston
Davis, Terry Jean Wooten
Davis, Vickey Jo
Davis, Whitney Blake
Davis, William Newton
Dawkins, Andrea Lynn North
Dawkins, Cara Lucille
Dawkins, John Earl III
Dawkins, Richard Wayne
Cawson, Malinda Catherine
Day, Byram D
Day, Carol Ann
Day, Charles Monroe III
Day, Daniel Triplett
Day, Gail Dodson
Day, Glen Edward
Day, Lou Anne
Day, Quinion L.
Day, William Robert
Dayton, Michele Sue
De Groot, Scott Henry
Dean, Angela Camelia
Dean, Clara Beth
Dean, Edward Fox
Dean, Eva Lillian Neill
Dean, Jacqueline Kim
Dean, Lee Hicks
Dean, Melvin Gilleylen
Dean, Michael Ray
Dean, Robert Wesson Jr
Dean, Vanessa
Dean, Wanda Jean
Dear, Deanna Susan
Dearman, Raymond Marion Jr
Dearman, Rebecca Rhodes
Deaton, Betty Regina
Deaton, Dora Lane
Deaton, Sharon Lynn
DeBardeleben, Frederick Alexander IV
Decell, Frances Shannon
Decrevel, Robert Thomas
Deddens, Leslie Elizabeth
Dedeaux, Teressa Lynn
Dees, Michael Anthony
Dees, Robert W
DeFrank, Wendi Suzanne
Defrees-Franks, Laura C.
Dehmer, Joseph Theodore III
Delashmet, Arthur Thompson
Delashmet, Wilbur Pemble
Delashmit, Sherri Jo
Delbavè, Cathryn Ann
Delbridge, Sandy Faye
Deleeuw, Deborah Lynn
Deliman, Timothy Howard
Delisle, Stella Louise
Dell, Eric Drew
Deloach, Betty Ann
Deloach, Jerry Lynn
Delong, Fred Cole III
Delozier, Christy Ann
Demartini, John
Dendy, Donald Dennis
Dendy, Katrina Ann
Deneka, David Alan
Denis, David Michael
Denley, Derek Matthews
Denley, Jerry Lynn
Denmark, Dennis Eric
Denney, Ann Hillsman
Denney, Bruce Ainsworth
Dennis, Katherine Kennedy
Dennis, Robert Todd
Densing, Lance E
Dent, John Hayes
Dent, Richard H
Denton, Felicia Kim
Denton, Julie Michele
Denton, Julius A IV
Denton, Lynda Donne
Denton, Vickie Poole
Derbes, Erin Stephany
Derrick, Sally Etta
Derryberry, Martha Ingram
Desai, Shirish
Desantis, Robert Alan
Desparte, Cynthia Lu Talbert
Dessauer, Patrick Traylor
Detsch, Richard Mark
Devaughn, Benny Wayne
Deveer, Philip John
Devereaux, Cheryl Denise
Devine, Michael Stanley
Devoe, John Garner
Devoe, Richard Lee
Devoe, Toni Lynn
Dew, Dana Gail
Dewbre, Doyle William III
Dewees, Dixie Ann
Dexter, Robert Jeffery
Dexter, Zelda Frances McDonald
Dial, Elizabeth Ann
Diamond, Lester Kent
Diaz, Oliver E Jr
DiBenedetto, Anna Maria
DiBenedetto, Diane
DiChiara, Rosalie Elizabeth
Dick, Gary Owen
Dick, Janet Louise
Dick, Lisa Michelle
Dicken, Lynn Allison
Dicken, Susan Margaret
Dickens, Ide Brittan
Dickerson, Davis Lloyd
Dickerson, Faye Anne
Dickerson, Robin H
Dickerson, Stacey Kay
Dickerson, Wayne Lewis
Dickey, Joseph Ross
Dickey, Michael Denton
Dickey, Regina Lynne
Dickey, Shannon Gene
Dickey, Sharon Ruthane
Dickey, Travis Dewey III
Dickey, William Thomas
Dickinson, Laura Ellen
Dickinson, Rhuel Peyton Jr
Dickinson, Tracy
Dickson, Amy Lynn
Dickson, Robert L.
Dickson, Robin Lynn
Diehl, Floyd Glynn
DiFrancesco, Chiara
Diggs, Stephen Tailey
Dildine, Branch Acton
Diliani, Dimitri Nicolas
Dill, LaJuana Rose
Dillard, Jack Warren
Dillard, Jean Elizabeth
Dillard, Johnny Loyd
Dillehay, Amy Scott
Dilley, Jeffrey Scott
Dillon, Elizabeth Anneal
Dilworth, Danny Ladrun
Dimassi, Fadel Mahmoud
Dimeo, Ralph Joseph
Dimicco, Ronald Anthony
Dingeldein, Gloria Jeanne
Dingeldein, Matthew Randall
Dingeldein, Nathan Edward
Dinh, Binh Van
Dinh, Tai Ngoc
Dinno, Faiza Hattab
Dixon, Bernice Mignon
Dixon, Bruce Wayne
Dixon, Byron Lee
Dixon, Deanne
Dixon, Jeff Scott
Dixon, Joseph Michael
Dixon, Kathleen Furia
Dixon, Mary Margaret
Dixon, Melanie Anne
Dixon, Vickie Sherese
Dobbs, James Harold Jr
Dobbs, Kerry L.
Dobbs, Rachel Ann
Dockery, Shirley Annette
Dodd, Bobbie Gail
Dodd, David Tennyson II
Dodd, Deborah Renee
Dodd, Edward Franklin
Dodd, John Palmer
Dodd, Kathy LaJuan
Dodd, Mary Alice
Dodd, Sonya Renae Gannon
Doddridge, William Kevin
Dodge, Laura Anne
Dogan, Sylvester
Donahoe, Charles Mark
Donahoo, Ronald Edward
Donahoo, Tracey Denise
Donahue, Kenneth Loren
Donald, Renita E.
Donald, Virginia Anne
Donaldson, Blake Henry
Donaldson, Bradford Lawrence
Donaldson, Cynthia Anne
Donaldson, Jack Berkley Jr.
Donelson, Andrew Jackson Jr
Donelson, Theodosia Vaughan
Donlon, Jeffrey Ross
Donnelly, David Lee
Donnelly, Fairleigh Douglas
Donoghue, Mary Kathryn
Donohoe, John Patrick
Donosky, Nancy Ann
Doolittle, Barry Thomas
Dorizas, Irene Angela
Dorroh, Nancy Leigh
Dorsey, Terri Lynn
Doss, Margaret Westbrook
Dotson, George Kenneth
Dottley, Dani Kay
Doty, Margaret Gail
Doty, Susan Claire
Douglas, Anna Chrystine
Douglas, Karen Denise
Douglas, Laurie Sayles
Douglas, Lydia Marlene
Douglas, Richard Daniel
Douglas, Scott Thomas
Douglas, William Chandler
Douglass, Michael James
Dove, Mark Lafayette
Dowd, Arleen Belinda
Dowd, Polly Maxine
Dowdle, John Oliver
Dowell, Cecil Walter Jr
Downey, Stephanie
Downing, Michael Bryan
Downing, Terri Renee
Downs, Carol L
Downs, Jeffrey Morris
Downs, Kenneth Earl
Dowsing, Eileen Patrice
Doyel, Vicki Lynne
Drake, Angela
Drake, Janice Louise Herber
Drake, Lee Burgess
Drake, Nancy Virginia
Drane, Mary Catherine
Drane, Sarah Anne
Draper, Kenneth Dean
Draper, Neal Edgar
Draper, Thomas Sutherland
Draughn, Mary Loch
Draughon, Mallory Janel
Dreiling, Carol Jean
Drewrey, David Royce
Drewrey, Gary Lee
Drewrey, Shirley Darlene
Drewry, William Boyd
Driscoll, Kerri Ruth
Driscoll, Thomas Micheal
Driver, Elizabeth Rose
Driver, Gregory Earl
Drummond, Allison Kimberley
Drummond, Anne Elizabeth
Drummond, Charles William
Drummond, Frances Pinson
Drummond, Hope Elizabeth
Drummond, Larry Keith
Drummond, Lawerence Clark
Dubord, David
Dubord, Diana Lynn
Dubose, Anthony Wayne
Dubravec, Donald Julius
Ducharme, Jay Robert
Duck, Nellie Ann
Ducker, Irene Gordon
Duckswortth, Adolf
Duckworth, Edgar James
Duckworth, Leslyn Dee
Ducote, Karen Renee
Dudley, Charma Whatley
Dudley, Shane Alan
Duff, Marlin Franklin
Duffy, Keith James
Duffy, Paula Adriene
Duffy, Sean A
Duggan, James Edgar
Duke, Jeffery Myles
Duke, John Jacob III
Dukes, Richard Sears
Dulaney, Charles Martindale
Dulaney, John D.
Dulaney, Vivian Irene
Dullon, Evelyn Jeanne
Dumas, Kitty
Dumas, Ray Alexander
Dunagin, Charles Martin Jr.
Dunaway, Gregory Lee
Dunaway, William James
Duncan, Dana Leigh
Duncan, Donald Derek
Duncan, Edna Faye Shelton
Duncan, Mary Catherine
Duncan, Mary Suzanne
Duncan, Robert Ellis
Duncan, Robin Lemma
Duncan, Samuel James
Duncan, Sybil Amy
Duncan, Thomas Carlyle
Duncan, Tracy Dianne
Dundas, Evy-An
Dunlap, Deanne Elaine
Dunlap, Gary Thomas
Dunlap, John Keith
Dunlap, Nancy Ray
Dunlap, Richard Martin
Dunlap, William Glynn
Dunn, Barbara Ann
Dunn, Katyleene Kendall
Dunn, Mary Selene
Dunn, Sarah Kendall
Dunn, Tammy Denise
Dunnam, Randy Allen
Duplantis, Maurice Joseph
Dupper, Michael A
Dupuy, Denice Rebecca
Durant, Mary Jacqueline
Durbin, Elise Celeste
Durbin, William Andrew
Durfey, Mary Melissa
Durham, James Kinman
Durham, Judy Patricia
Durity, Yvonne Louise
Durrett, David Preston
Durrett, Martha Elizabeth
Durrett, Thomas Franklin IV
Duvall, Douglas Alan
Duvall, Johnny Wilder
Duvall, Johnny Wilder Jr
Duvall, Michael Ravene
Duvall, Ruth Ellen
Duvall, Shannon Suzanne Potts
Duvic, Herbert Francis III
Dwyer, Joe Tim
Dye, Brian Richard
Dye, Thomas Melville IV
Dyer, Clayton Gray
Dyer, Jane Anna
Dyess, Raymond Randall
Dyess, Rhonda
Dykeman, William Daniel
Dykes, Brenda Carol
Dykes, David Alan
Dykes, Kenneth Earl
Dykes, Timothy Milton
Dyson, Robert Lawrence

E

Earhart, Martin Bruns
Earnest, Cheryl Ann
Earnest, Toni Renee
East, Lou Anne
East, Melissa Lynn
East, Van Philip III
Easterling, Sharon Michelle
Easterly, Stuart McWilliams
Easterwood, Edward Lee
Eastridge, Lisa Michele
Eaton, Alfred Lee
Eaton, Gregory Scott
Eaton, Jett Perry
Eaton, Joseph Bennie
Ebauchue, Edward Onyemaechi
Echols, Teresa Dawn
Eckman, Joe
Edens, Alicia Gibson
Edens, Frank Derossitt
Edmonds, Michael Leon
Edmondson, Shirley Susan
Edmondson, Tammy Elizabeth
Edmonson, Richard Mack Jr
Edwards, Andrew Hollis III
Edwards, Angela Gay
Edwards, Antonia
Edwards, Barbara Preble
Edwards, Clyde Beaman III
Edwards, David Collender
Edwards, David Lyndell
Edwards, Delisa Carol
Edwards, Dennis Earl
Edwards, Dex Archer
Edwards, Donald Coleman Jr.
Edwards, Elizabeth Wilds
Edwards, Herman
Edwards, James Printess Jr
Edwards, John Max Jr
Edwards, John Miles
Edwards, Kathryn Love
Edwards, Katrina Mari
Edwards, Kimberly Louise
Edwards, Melvin
Edwards, Nancy Carol
Edwards, Pamela Nan
Edwards, Patsy Cooper
Edwards, Paula Suzanne
Edwards, Sheila Kay
Edwards, Talitha Caralyn
Edwards, Valera Hope
Edwards, William Hollis
Edwardson, Jeffrey Craig
Eea, Meng Yong
Effink, Susan Elizabeth
Eggers, Todd S.
Eichelberger, Regina Fay
Eickholz, Jeffrey Joseph
Eidt, Lea Ann
Eidt, Mary Margaret
Ek, Charles James
Ekenseair, Franklin Keith
Eklund, Darryl Jason
El Morakby, Sayed Ahmed
El-Assad, Carol Ann Webb
El-Assad, Hassan Nahmoud
El-Choufani, Najib Labib
El-Gadban, Mohammad Awad
El-Hadad, Ahmed Awad
El-Khalil, Abdallah Abdelrahman
El-Khalil, Hicham
El-Khalil, Moamoun
El-Khoury, Gaby
El-Saqa, Nabil Towfik
El-Sarji, Mahmoud Abbas
Elder, Sylvia Lee
Eldridge, Sharon Kay
Eleswarapu, Venkata
Eleuterius, Allison
Elfekey, Mahmoud Elsyed
Elian, Angela K
Ellett, Doyle Wayne
Elliott, Amanda Lucille
Elliott, Baxter Orr III
Elliott, Carey Lynn
Elliott, David Anthony
Elliott, Frank Brumfield
Elliott, James Ferrell
Elliott, Margaret Maley
Elliott, Paul Andrew
Elliott, Robert William Jr
Elliott, Stacey Lee
Elliott, Tamara Ann
Elliott, William Lawrence
Elliotte, Hundley Morgan
Elliotte, John Wesley
Ellis, Ann Steele
Ellis, Bryan Keith
Ellis, David Bradley Jr
Ellis, Edwin Harold Jr
Ellis, John Edward Jr
Ellis, John McKinstry
Ellis, Juliette
Ellis, Kenneth Garland Jr
Ellis, Mary Elise
Ellis, Sean Wesley
Ellison, David Millard
Ellison, Martha M
Ellison, Parker Lee
Ellison, Richard Beirne
Ellison, William Charles
Ellston, Gregory Westcott
Ellsworth, Jeffery Dale
Ellzey, Karen Geneva
Elmore, James Douglas Jr
Ely, Kimberly Farnham
Elzie, Amy Lois
Embry, Ellen A
Embry, Ray Flad
Embry, Teresa Dawn
Emerson, William Cardwell
Emmanuelli, Carmen Rosana
Emmons, Anna Elizabeth
Emmons, Hope Williams
Emmons, Trent Barton
England, Ann Elizabeth
England, John F
England, Tammy Jean Black
Engle, Shirley Kay Russell
Enochs, Scott Ellis
Enslin, Tammy Marie
Entriken, William Francis Jr
Epperson, Stephen Paul
Erber, Suzan Crawford
Erickson, Gregory James
Erickson, Philip Norman
Erlbacher, Kathryn Francine
Ernst, Eugene Richard
Erwin, Cynthia Anita
Erwin, Julian Thomas Jr
Erwin, Kate E
Escalante, Carlos Eduardo
Eselin, Chester L. Jr
Eselin, Stephanie Leigh
Eskridge, Lori Jill
Eskridge, John Valliant
Eslahi, Janice Lynne
Estes, Elizabeth Allison
Estes, Janice F
Estes, Joseph Howard
Estes, Michael Webster
Estock, Steven Anthony
Estridge, Karen Juanita
Etheridge, Cynthia Connie
Etheridge, Samonia Lynn
Ethridge, Thomas Campbell
Ethridge, Thomas Ramage
Evans, Alicia Lynn
Evans, Aurinthia Ann McAllister
Evans, Bobby Wayne Jr.
Evans, Carla Dee Ann
Evans, Charles Douglas
Evans, Charles Whitney
Evans, Caley Lee III
Evans, Cynthia Gay
Evans, Demetria Lynne
Evans, George Alan
Evans, Greg Straton
Evans, Jeffrey Neal
Evans, Jon Scott
Evans, Lee Ann
Evans, Lorna Denine
Evans, Michael Glenn
Evans, Nina Charlotte
Evans, Phillip James
Evans, Terese Ann
Evans, Terrell Glen
Evans, William Walker
Everett, Lori Ann
Evers, Karen Alicia
Evers, Melanie Ann
Eversan, Daphne Michele
Ewing, Evelyn Thelma
Ewing, Rose Virginia
Ezell, Therman Wesley

F

Fahrbach, Juliana Grey
Fain, John Dwayne
Fair, Carol Anne
Fair, Valerie Ellen Farr
Fairbank, Jonathan Byron
Falkner, Charles Ramey
Falls, Vicky Jean
Fandel, Jay Edward
Fantray, Thomas Earl
Farage, Donald Lee Jr.
Fargae, Marilyn Alicia Ertle
Fares, Sameer Subhi
Farese, Anthony Luther
Forese, Tammy Marjean
Farls, Richared J.
Farmer, Bryon Pierce
Farmer, Delbert Wayne Jr.
Farmer, Jennifer Ellen
Farmer, Karen Rae
Farmer, Stephen Paul
Farr, Kimberly Ann
Farrar, Scott Ainsworth
Farrell, Robert Fox
Farrell, Thomas Stephen
Farrington, Samuel Stickney III
Farrington, SOe Thurman
Farrington, William Crabill
Farris, Elizabeth Offman
Farris, Henry Russell
Farris, Martha Catherine
Farris, Richard Earl
Farris, Timothy Hall
Farris, Waddill Patrick
Forris, Woods Fernand
Farrow, Melvin Wayne
Fassero, Jeffrey
Fath, Perry Mark
Fotherree, Bethany Alice
Foucerte, Rebecca Kellum
Foulkner, Dino Layne
Foulkner, William Jarrett
Foust, John David
Fovo, Richard William II
Fovi, Steve Rondall
Foy, Patricia Marie
Feotherstone, Cathy Lynn
Featherstone, Jane M.
Fedric, Helen Claire
Fellows, Richard Edwin
Fells, Caroline Denise
Felton, Dorneil
Felts, Rex Kendall
Felts, William Roddy
Feltus, Stephanie Anne
Fendley, Brenna Deneane
Fenster, Michael Scott
Ferguson, Alan Jay
Ferguson, Anthony Todd
Ferguson, Elizabeth Irene
Ferguson, Felecia Marjorie
Ferguson, Howard Taft III
Ferguson, James Marlton
Ferguson, Kennon Eugene
Ferguson, Larry Wayne
Ferguson, Linda Courtney
Ferguson, Paula Beth
Ferguson, Robert Eugene
Ferguson, Terri L.
Ferguson, Toya Ertoyle
Fernandez, Frank III
Fernandez, Maritza
Ferrell, Susan R.
Ferrenbach, Suzanne Marie
Ferri, Patricia
Fessenden, Ann Tula
Fewell, John Harold
Fewell, Varian Edmand
Fiala, Jirina
Fielder, Robin Leigh Smith
Fields, James Floyd Jr.
Fields, Maria Annette
Fields, Scott Alan
Filipovic, Srdan Radisov
Fillichio, Carolyn
Filpi, Rosalyn Ann
Finan, Kimberly Maureen
Finch, Daniel Wayne
Finch, James Robert
Finch, Robert Daniel
Finch, William Calhoun Jr.
Fincher, Pamela Joyce
Findlay, John Wesley
Fine, Clark Dale
Finegan, Neil Christopher
Finkiea, John Earl
Finley, Gina Ann
Finn, Cheryl Denise
Finney, Sharon Diane
Finney, Vickie Lynne
Fioraneill, Barry Alan
Fiare, Angela Michelle
Fischer, Michelle Anne
Fisher, Annie H.
Fisher, Benjamin
Fisher, Bobby Frank Jr.
Fisher, Catherine Harlow Martin
Fisher, Charles Richard
Fisher, Donald Cruse
Fisher, Donald Paul
Fisher, Fatima Carol
Fisher, James Keith
Fisher, Jon Thomas
Fisher, Natalie Hall
Fisher, Pennie Sue
Fisher, Robin Lynn
Fisher, Steven Matthew
Fisher, Trudy Deli
Fisk, Martha Michelle
Fitch, Courtney A.
Fitch, Lisa Joyce
Fitch, Patricia Juanita
Fitch, Wanda Lynn
Fitts, Brit Alan
Fitts, John Mark
Fitzsimmons, Michael
Flakes, Everett Earl
Flanagin, Tani Kay
Flaurt, Frank Henry
Flechas, Enrique Jose Roberto
Flechas, Mario Cristina
Fleming, Cheryl Anne Land
Fleming, Daniel Thomas
Fleming, James Douglas
Fleming, Nancy Jane
Fleming, Nancy Stuart
Fleming, Samuel Ernest
Fleming, Sherry M.
Fleming, Susan Dianne
Flemmons, Samuel Edmon
Flessas, James Dean
Fletcher, Allison Anne
Fletcher, James
Fletcher, Leslie Reid Jr.
Fletcher, Mark King
Fletcher, Robert LeGlantier Jr.
Fletcher, Sallie Evelyn
Fletcher, William Scott
Flowers, Donna Katheryne
Flowers, Gracie Sharron Denise
Flowers, John David
Floyd, Billy G. Sr.
Floyd, Carol Hacutt
Floyd, Dennis Paul
Floyd, Danna W.
Floyd, Karl Pruitt
Floyd, Ralph Nixon Jr
Floyd, Sharon Thereso
Flynn, Bradford Whisenant
Flynn, Shannan Charles
Flynt, Roger Maya III
Fogarty, William Marshall
Foley, Ja Beth
Foley, Judith Bennett
Foley, Michael Bernard
Foley, Tina Marie
False, Rita Ann
Fondren, Cindy Carol
Fondren, Mack William
Fondren, Tina Ann
Fontaine, Rebecca Van
Foo, Siang Ter
Forbes, Joseph A. Jr.
Ford, Amy Lau
Ford, Dwight Jay
Ford, Gordon Dale
Ford, Harrison Salaman III
Ford, John Lean
Ford, Kevin Gerard
Ford, Kimberly Noel
Ford, Luanne Elizabeth Travis
Ford, Marjorie Elizabeth
Ford, Ramie Wayne
Ford, Terri Lynne
Foregger, Elizabeth Jan Tumasz
Foregger, Herbert Von
Foresrer, Elizabeth Anne
Forester, Marda Diane
Foret, Jody Paul
Forrest, Lawanna Michelle
Forrest, Trudy Green
Fortenberry, Cherie Elizabeth
Fortenberry, Dana Sue
Fortenberry, Dewitt Langston Jr.
Fortenberry, Jon Anthony
Fortenberry, Stacy Leigh
Fortenberry, Steven Ralph
Fortner, Hueston Gilmore
Fortner, Robyn Cleenese
Fortner, Tracee Lee
Foster, Amy Susan
Foster, Beverly Jane
Foster, Charles Williams
Foster, Donna Kay
Foster, Jill Alane
Foster, Karen Ann Bankston
Foster, Richard Wayne
Foster, Sallie Anne
Fountain, Glenn Craig
Fountain, Michael Keith
Fourcade, Keith Joseph
Fournie, John William
Fours, Kim Elizabeth
Fowler, Charles T. II
Fowler, Deborah Ann
Fowler, Diane Marie Dalph
Fowler, Donna Carol
Fowler, Janice Carlinne
Fowler, Janice Victoria
Fowler, Lisa Gail
Fowler, Mark Timothy
Fowler, Neal Irving
Fowlkes, Albert Rankin Jr.
Rowlkes, Jeffrey Brain
Fowlkes, Mary Lorta
Fox, Catharine Sauer
Fox, Chris Nicolaos
Fox, Deborah Denise
Fox, Edwin Earl
Fox, Elizabeth Barton
Fox, Lelia Ellen
Fox, William Martin
Fokworth, David Allen
Foy, Craig Morris
Francis, Judson Charles III
Frank, Christopher George
Frank, Edwin Abbott III
Franklin, Clinton Lafayette III
Franklin, Farrest Clay
Franklin, Lesha Ann
Franklin, Rhonda C. Collins
Franklin, Rhonda Kathryn
Franklin, Richard Howard
Franklin, Sherry Denise
Franklin, Ute Maria
Franks, James Anthony
Franks, Rhanda Sue Chystie
Fratesi, Leslie Dee
Fratesi, Lisa Josephine
Fratesi, Marcus Neal
Fratesi, Regina Fay
Fratesi, Terre Ja
Frazier, Jeffrey Tyson
Frederick, David Allen
Frederick, Edward Alton
Frederick, Michael Wade
Frederking, Jay Patrick
Fredrickson, Lydia Anne
Freeland, John Chester
Freeland, John Hale
Freeman, Adrione Renee
Freeman, Arleen
Freeman, Dina Anne
Freeman, Elwood A. Jr.
Freeman, John Roeder
Freeman, Judy Karel
Freeman, Kathleen Miller
Freeman, Richard West III
Freemyer, Emily Ann
Freeze, Natalie Darlene
Freiberg, Marlaemily Guildoy
Freiberg, Roy Edward
Fremlin, Lars
French, Stephen Franklin
Frey, Lisa Renee
Fridge, Joanna
Friedman, Robert Alan
Friedrichsen, Mark Wayne
Frierson, Almelia
Frierson, Harry Lee Jr.
Frierson, Tina Leigh
Friau, Thomas Hamilton
Fross, Jeffrey Dean
Frost, Jean Marie
Fruchter, Elaine Goldberg
Fry, David Leray
Frye, George Russell
Frykhalm, Michele Leigh
Fugler, Brian Keith
Fuhr, Patti Sue
Fulcher, Elizabeth Anna
Fuller, James Arthur
Fuller, Lee G
Fullick, Christine Anne
Fullmer, Elizabeth Frances
Fulper, Lester David
Fulton, Caralyn Lesley
Fulton, Hal Edwin
Fulton, Mary Melissa
Fulton, Stacy Ann
Fultz, David James
Funchess, Caralyn Ann
Funk, Glenn Richard
Furman, Leslie Hope
Furr, Allyson Rachelle
Furr, David Mark
Furr, Ray Albert Jr
Furr, Susannah Louise
Furrh, Ray Hendee
Fuss, Stephanie Catherine
Fyfe, Henry McNaughton III

G

Gabbert, William Glynn
Godd, Amelia Anne
Goddis, Margaret Ellen
Goddy, Gayla Denise
Goddy, Jody Thomas
Gafford, Lisa Michelle
Gage, William Massie
Gaines, Bradley Stephen
Gaines, David Wayne
Gaines, James Benton Jr.
Gaines, Philip Walter
Gaines, William Andrew
Galberry, Scott Saucier
Galbraith, Howard Emery
Galloher, Darvis Quinn
Gallaher, Yvonne Tullos
Gallant, Henry Andrew
Gallaspy, Cherie Rebecca
Gallik, Gerald Ray
Galloney, Thomas Rogers
Galloway, Terri Lynn
Galloway, William Scott
Galtney, David Kinsman
Galtney, Eleanor Virginia
Galvin, Sean Jude
Gamarra, Juan
Gambrell, Cazart Juanita
Gammage, Mary Anne
Gammill, Frank Kneeland
Ganaway, Brian Scott
Ganaway, Katie Dianne
Gandy, Robert David
Gann, Larrie Carol
Garavelli, Ronald Joseph
Gardner, Christopher
Gardner, Dorothy Denise
Gardner, Karen Suzette
Gardner, Mitch Jerome
Gardner, Phillip Scott
Gardner, Warren Hayle
Garibaldi, Rita Therese
Garland, Geoffrey Lewis
Garland, Sheri Lynn
Garman, Hubert Craig
Garmon, Mary Anna
Garner, Angela L
Garner, Dewey Duane Jr.
Garner, Jack Nelson
Garner, Jerry Edward
Garner, Kathryn Elizabeth
Garner, Kenneth Clay
Garner, Pamela Suzanne
Garner, Rebecca Rutledge
Garner, Stephen Reese
Garner, Teresa Ann
Garner, William Edmond
Garrard, Deborah Louise
Garraway, Katherine G.
Garraway, Susan Clay
Garrett, Andrew Samuel
Garrett, Ephraim Spencer IV
Garrett, Glen Gerald
Garrett, Gwen Elizabeth
Garrett, Joanna Beth
Garr rt, Mark Franklin
Garrett, Mary Holland
Garrett, Melanie Renee
Garrett, Sheila Kay
Garrett, Stevie Wayne
Garrick, Martha Tonas
Garrigo, Mark Wynn
Garrison, Felicia Ann
Garrison, Jo Ellen
Garrison, Mary Elizabeth Taylor
Garrison, Nancy Ellen
Garrison, Pamela Jeanine
Garrison, Sherry Lynn
Garrison, Shirlyn
Garrity, Debra Lynn
Garrott, Lorenta C.
Garrott, Sandra Lynn
Gary, Jacqueline Olivia
Gary, Mary Ann
Gatchell, Catherine Louise
Gates, Deborah Dianne
Gates, Donna K.
Gates, Minnie Ree
Gates, Susan Michelle
Gatewood, Alicia Vaughn
Cathright, J Miles
Garhright, John Byran III
Gatlin, Melissa Louise Eady
Gatlin, Timothy Howard
Gator, Charlotte, Marie
Gartas, George Anthony Jr.
Gaudin, Clifford F. Jr
Gault, William Ismand Jr.
Gause, Aquanatia Denise
Gaycken, Hanne B.
Gbur, Scott William
Geary, Cynthia Lynn
Gebhard, Russel Thomas
Geer, David Whirman
Geeslin, Richard Anthony
Geib, Randy Lee
Gelenter, Christopher Michael
Gena, Gary Thomas
Gena, Joel Owen
Gena, Laura Mae
Genovese, Ross
Gensler, David Scott
Gentry, Jerry II
Gentry, Karen Michelle
Genry, Michael
Gentry, Patti Ann
Gentry, Steven Oakley
George, Sara Renu
Gerald, James Albert
Geramian, Mohammad
Germana, Lisa Marie
Germany, Gregory Wilson
Germany, Karen Lynn
Gex, Lucien Marian III
Gex, Rachel Kathleen
Gex, Walter Joseph IV
Ghalayini, Abdulhakim
Ghaleh-Gol, Mostafa
Ghazali, Abdullah Haji
Gho, Charles Alan
Gho, Mary Elizabeth
Gholson, John Archer IV
Gionino, Sherri Aleyce
Gibbes, Elizabeth Mason
Gibbes III, Crawford Denton
Gibbs, Cheryl Renee
Gibbs, Jerry Monte
Gibbs, Michael Dean
Gibbs, Pamela Joyce Phillips
Gibson, Forrest Lee
Gibson, Jeanna Lynn
Gibson, Judith Carol
Gibson, Richard Dale
Gibson, Ricky Linn
Gibson, Thomas Lee
Gideon, Bonnie Jean
Gifford, Sharon Dianne
Gifford, Suzanne
Gilbert, John Allen Jr.
Gilbert, Lori Ann
Gilbert, Meyer Lamar
Gilbert, Richard Winstan
Gilder, Angela Dawn
Gilder, Roger Dean
Gile, William Butler
Giles, Jeffrey B.
Giles, Loren David
Gilkey, Sara Alice
Gill, Brenda Loyce Johnson
Gill, Grayson Douglas Jr.
Gill, Michael William
Gill, Scott Robert
Gill, Thomas Joseph
Gillespie, Bevelin Denise
Gillespie, Lisa Renee
Gillette, Duane Leonard
Gilley, Deborrah Ellen
Gilleylen, Coralyn Bonita Joiner
Gilliam, Barney Ray
Gillis, Shawn Bruce
Gillam, Jennifer
Gilmore, Barry Ellis
Gilmore, Elizabeth Ann
Gilmore, Tracey Annette
Gilvary, Tara Angelene
Gin, Cynthia Sue
Ginn, Elaine Michelle
Gipson, Deborah Joyce Henderson
Gipson, Margaret Annette Thompson
Gipson, Michael Richard
Givens, Aimetia L.
Givens, Alvin
Given, John Franklin
Givhan, Samuel Dexter
Givhan, Sharie Marie
Gladney, Michael Henry
Gloss, William Love
Glenn, Anna Elizabeth
Glidwell, Steve Lindsey
Glover, Tinnie Marie
Go, Peter Chiu
Goddard, Helen Frances Tate
Goddard, Richard Cullen
Godwin, Charlene Ann
Goforth, Anne Marie
Goforth, Hugh Maxel Jr.
Goforth, Manuel Ray II
Goh, Kokhong
Gold, Jonathan Paul
Golden, Kathleen Mary
Golden, Stephen Donald
Goldman, Clyde Dennis Jr.
Goldman, Jennifer Lynn
Goldthorpe, Margaret Anne
Golebiewski, Michael Walter
Galiday, Jean Ann
Gallihue, Rita Sue
Gang, Keith Brian
Gong, Sanya Elaine
Gong, Zhengquan
Gooch, Patsy Lynn
Good, Kenneth Dale
Good, Ranald Wayne
Gooden, Ronda Masherta
Goodman, Kathryne Eve
Goodman, Lari Lee
Goodman, Montgomery Stephen
Goodman, Rosalyn Marie
Goodnight, Jennifer Lee
Goodrick, Maura Ellen
Goodwin, David Powell
Goodwin, Doug Howell
Goodwin, James William
Goodwin, Lad Lave
Goodwin, William Mark
Googe, Susan M.
Goolsby, James Lynda
Goolsby, Patricia Ann
Goolsby, Paul Dwain
Goolsby, Penny Jawana
Gordan, Kyle Ford
Gordan, Leslie Thomas
Gordan, Marcus Craig
Gordan, Marcus Leray
Gordan, Robert Lee
Gordan, Tina Aleigh
Gore, Ernest Tucker
Gore, Gregory Lane
Gore, James Simms II
Gore, Jennifer Claire
Gore, Karen Elizabeth
Gore, Susan Warth
Garham, John Lloyd Jr
Garman, Lee Ray
Garave, Stephen James
Gaso, Michael Duane
Gashien, Brad Edward
Gass, Dorothy Murphy
Gathie, Mary Francesca
Gattfried, Peter Knowles
Gatuzzo, Bellida Ana Teresa
Gauld, Gaye Gwyn
Gould, Kathryn Kay
Gaurley, Alfred Glen Jr.
Gower, Elaine Ann
Gracey, Edward Craig
Graf, Lelia Anne
Graham, Bob Jr.
Graham, Jane Kerr
Graham, John Keith
Graham, Joseph Thomas
Graham, Julia Lane
Graham, Kathryn Martin
Graham, M. Alisa
Graham, Margaret Grace Goown
Graham, Minerva D.
Graham, Pamela Ann
Graham, Phyllis Andrews
Graham, Randall Hansel
Graham, Scott Riley
Graham, Timothy Joel
Gramling, Robert Edsalle III
Gramling, Sandra E
Granbery, Elizabeth Anne
Granger, Kimberly Ann
Grant, Cynthia Marguerite
Grant, Gracie Mae
Grantham, Curtis Carter
Grantham, Empress
Grantham, James Larry II
Grantham, Joel Corey Jr
Grantham, Michael Allen
Grantham, Pepper Betty
Grantham, Rebecca Booth Shumaker
Brantham, Walter Leon Jr
Grapes, Zack Thomas
Graves, Gina Kaye
Graves, Kenneth Dean
Graves, Paula Annette
Graves, Paula Denise
Graves, Virginia Porter
Gray, Charles Henry
Gray, Euphiozene Blanche
Gray, Jacqueline Mary
Gray, James Keith
Gray, Kevin Lee
Gray, Kimberly Dodd
Gray, Kimberly Yvonne
Gray, Madelyn Elaine
Gray, Martha Elizabeth Swartzfager
Gray, Ricky Harold
Gary, Robert Bourdeaux
Gary, Ruble Elton
Greco, John Gerard
Green, Benton Blanks
Green, Berry Jean
Green, Carson McLaurin
Green, Cheri Denise
Green, Cynthia Jane
Green, Darriel
Green, Gregory
Green, Handsel Burrows
Green, James Edward
Green, John Charles Jr
Green, Kathryn Elizabeth
Green, Marcus Allen
Green, Mary Teresa
Green, Melissa Lynn
Green, Robert Edward
Green, Roy L.
Green, Shirley Yvonne
Green, Stacy Ellen
Green, Susan Shields
Green, Thomas Kenan
Greene, Channing S
Greenlee, Alicia Gaye
Greenlee, Bradford Saxton
Greenlee, Edye Jean
Greenlee, Thomas Edwin
Greer, Gaylan Edward
Greer, Laura Lynn
Greer, Tracy Jeanne
Gregary, Amma Katherine
Gregory, Christopher Lee
Greogry, David Ferrell
Gregory, Dorothy Allison
Gregory, Felicia Joy
Gremillion, Hally Anne
Gressett, Alicia Charlene
Gressett, Marcus Floyd
Grier, Thomas Alexander
Griffin, Cathy Jo

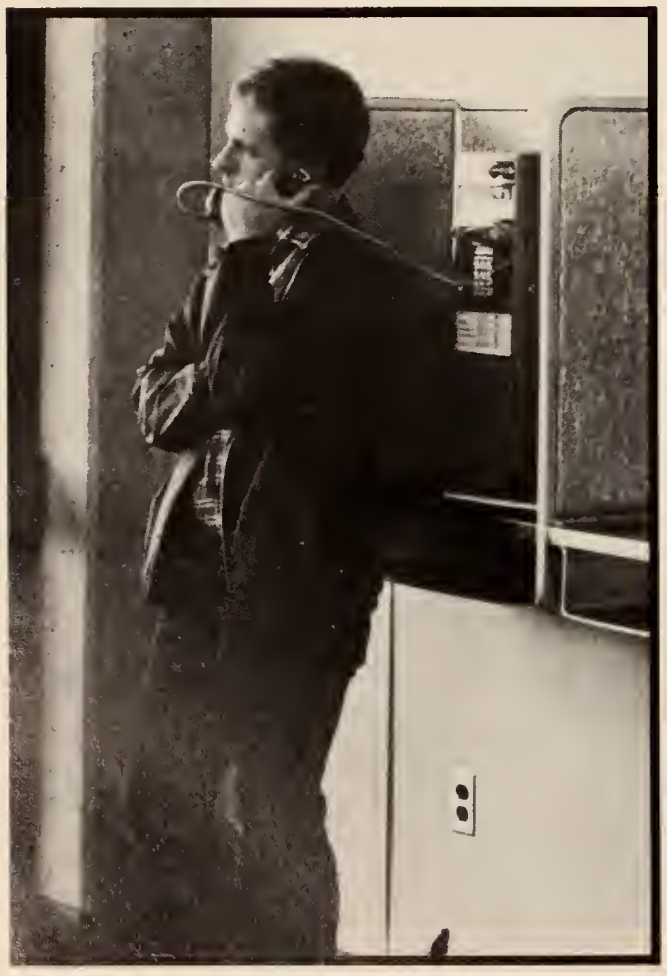

Griffin, Charles E
Griffin, Donald Glenn
Griffin, Howard Kelly
Griffin, Judi Laverne
Griffin, Lillian LaJune
Griffin, Laradell Everte Janes
Griffin, Marshall Courtney
Griffin, Mike Kerwin
Griffing, Kimberly Ann
Grimes, Dana Danielle
Grisham, David Herbert
Grisham, Guy Whitten
Grisham, Joseph Gregory
Grisham, Tonya Anne
Grissinger, Florence Habecker
Grist, Joe Therrell
Griter, Teresa Lynn
Grochau, Mark Edward
Gromada, Robert Louis Jr
Gross, Charles Edwin IV
Cross, John B
Grossenbacher, Cynthia R Hillis
Grossenbacher, William Henry Jr
Grossmann, Samuel Walton
Grove, Leatrice Ann
Growney, Thomas David
Grubbs, Alicia Dawn
Grubbs, Julia Anne
Gruenewald, Deborah Jo
Gryder, Robin Ann
Gryder, Thomas Edward
Guarr, Dana Kay Slate
Guerreiro, Jo Ellen
Guess, Laurie Lee
Guest, Jerry
Guglielmo, Elizabeth Lea
Guier, Valerie Suzanne
Guin, Brett Allen
Gulledge, Marchelle Elliott
Gully, Dana Kay
Gunn, Mark Neil
Gunn, Pricilla Ann
Gunn, William Joseph
Gunnels, Nike De
Gunner, John Michael
Gunning, Donna Gail
Guntane, Ahmed Mahamed
Gunter, Marilyn Anne
Gunter, Teresa Wynee
Gurley, James Mark
Gurner, Robert Benjamin
Gurney, Charles Franklin
Gustin, Lisa Ann
Gusta, Larry John
Guthrie, Sharon Lee
Gutierrez, Sergio Gabriel
Guttery, Lynda Kathryn
Guynes, Ginger Leigh
Guyton, Joseph Allen
Guzman, Carlos
Gwin, Christopher Green
Gwin, Lawrence Prestidge Jr
Gwin, Michael O'Mara
Gwyer, Myra Lynn
Gwynn, Philip Haines

H

Haak, Carola
Haas, Michael Durrett Jr
Haase, Edgar Troy
Habig, Douglas Kendrick
Hachen, Ali
Haddad, Amy Elizabeth
Haden, Marla Frances
Hadley, Jessie Caralyn
Hadley, Robert Brian
Haffner, John William
Hagaman, Karen Ann
Hagaman, Wayne Charles
Hagl, James Robert
Haglund, Sherry Lynn
Haick, Mary Ann
Haines, James Robert
Haire, Martha Helen
Hiarston, Phyllis Verneliaus
Hairston, Vicki Casanthia
Hole, Dianna Lynn
Hale, Gregory John
Hale, Harriet Lane
Hale, Lance Hamilton
Hale, Romona Louise
Hale, Sue Ellen
Hale, Tracie Lynn
Hales, Anne Murray
Hales, Roy Russell
Haley, Elizabeth Keese
Haley, Richard Dougloss
Halford, James Lloyd
Halford, Lisa Margaret
Holford, Michael Warren
Hall, Blake Benet
Hall, Collestyne Perry
Hall, Danny Parrer
Hall, Donna Joyce
Hall, Frances Rebecca
Hall, James Franklin
Hall, James Martin
Hall, Joe Luther
Hall, Mary Helena
Hall, Melinda H.
Hall, Patricia Anne
Hall, Paula Susan
Hall, Shari Koy
Hall, Sonia Gayle
Hall, Steven Douglas
Halloran, Jocelyn Anne
Hallberg, Peri Anne
Halliday, James Bailey
Halligan, Anne Therese
Halliwell, Christopher Todd

Hallaran, Maureen Regina
Halteman, Richard Witte III
Hamad, Beabak Abdul Hamid
Hamblett, Sonya Jeannean
Hamblin, Ernestine Daniel
Hamby, Lydia Kathryn
Hamdan, Tariq Walid
Hamil, Debora Jean
Hamilton, Annette
Hamilton, Carol Ray
Hamilton, Dorothy Anita
Hamilton, Joan
Hamilton, Laurie Jane
Hamilton, Rick Lane
Hamilton, Tad Stewart
Hamm, Mary Jeanette
Hammack, Amanda Jane
Hammack, Curry Bolir
Hammack, Todd Wheeler
Hammond, Cobb Hays
Hammond, Elizabeth
Hammond, Inita Ann
Hammons, Chad Jeffrey
Hammons, Robert Taylor
Hamner, John Goldman
Hamner, Kelvin Maurice
Hampton, William Anthony
Hancock, James Charles
Hancock, Jeffery John
Hancock, John Christopher
Hancock, Karen Ann
Hand, Michael Robert
Handwerker, George Weise IV
Haney, Charlie Kent
Haney, Julia Ann
Haney, Rebecca Lyn
Hankins, Helen Paige
Hankins, Marjorie Aaron Tubb
Hankins, Richard Burton
Hankins, Sidney Ross
Hankins, Susan Lynne Satterfield
Hanks, Cassandra Denise
Hanks, Kenney Mack
Hanks, Ramona Lynn Smith
Hanley, Jeffrey Wells
Hannaford, Gail Leann Miller
Hannaford, Leon Edward Jr
Hannaford, Robert B
Hannah, Diane Eleanor
Hannah, Howard Barry Jr
Hannon, John Carroll
Hannon, William Kirk
Hansen, David James
Hansen, Gary Michael
Hansen, Mary Kay
Hansen, Virdie Lynn
Hansford, Jennifer Lynn
Hanson, Hugh Kirkwood
Hanson, Mary Nelle
Harbin, Joseph Thomas
Harbison, Elizabeth Louise
Harbour, Barry Dean
Harbour, James Edward
Harbour, Kathleen Pigford
Harbour, Stark David
Hardaway, Phyllis Denise
Hardne, Denise Ann
Harden, Jeffrey Glen
Harden, Leigh Anne
Harden, Valerie Jean
Hardin, Lisabeth Lee
Hardin, Tammie Denise
Harding, Charles Durward Jr
Hardwick, Gene Keith
Hardy, Alfred Wesley
Hardy, Jeffrey William
Hardy, Lezlie
Hardy, Montie Jeanne Dawson
Hardy, Yvonne
Hare, Monte Jean
Harges, Bobby Marzine
Harless, John Kenneth
Harlin, Mary Jo
Harmon, Alanza George
Harmon, William Dennis
Harper, Anthony Keith
Harper, Jock Walter
Harper, James Kirkland
Harper, Robert Anthony
Harper, Ronald Lynn
Harreld, John Cowan
Harrell, Charles Kelly
Harrell, Michael Prentiss
Harrell, Phillip Eugene
Harrelson, Susan Anito
Harrington, Douglas Fletcher Jr
Harrington, Lee Wolters
Horrington, Mary Ellen Mathison
Harris, Amethyst
Harris, Arthur Randall
Harris, Bruce Cedric
Harris, David Matthew
Harris, Jeffery Dixon
Harris, Kajovia Lynette
Harris, Laurie Dee
Horris, Mary Ann
Harris, Mildred Mulvay Heston
Horris, Paul Lee
Harris, Revonda Denise
Harris, Shelley Kaye
Harris, Stanley Bloke
Harris, Tarosia Foye
Harris, Terrell Lee
Horris, Thomas Kimbrell
Harris, Victoria Atheno
Harris, William Neal
Horris, Yolanda Susan
Harrison, Cynthia Lynne
Harrison, Frederick Donald
Horrison, Gregory Kirk
Harrison, Mark David
Harrison, Mary Charles
Harrison, Michael Alan
Harrison, Priscillo Koy
Harrison, Scott Edwin
Harrison, Sean Wilson
Harrison, Sherrod Sims

Harrison, Wanda Ann Dean
Harrison, William Weston Rodes
Harthcock, Michael Glenn
Hartin, Donna Elaine Smith
Hartin, John Sykes Jr
Hartley, William Thomas
Harvell, Thomas Edward
Harvey, Donald Alfred
Harvey, Dusky Marie
Harvey, Erlene
Harvey, James Wesley III
Harvey, Katherine Dumas
Harvey, Lantz Emmett
Harvey, Prentiss Allen
Harvey, Rex Dillon
Harville, Patricia Lee
Harwell, James David
Harwell, Michael Duane
Harwell, William Paul Jr
Haskins, Christopher Kirk
Hasson, Carol Ruth
Hatcher, Cynthia Karen
Hatcher, Tina Renee
Hatcher, Wesley Moulden
Hatfield, Mark Edward
Hatfield, William Arch
Hathcock, Clarie Elizabeth
Hathcock, Susan Marie
Hathcock, William Lance
Hathorne, Daniel Ance
Hattab, Faris Fahmi
Haug, Christopher James
Hausmann, Donna Sue
Havens, Denise Kay
Hawi, Zeid Osama
Hawk, Ward Thomas
Hawkins, John Henry III
Hawkins, Micheal Lynn
Hawkins, Pamela Ann
Hawks, Paul Gregory
Hawks, William Noble
Hawley, Lisa Marie
Hawley, Michael Troy
Hawarth, Debora Ann
Haws, Penny Kay Swanson
Hawthorne, Margaret Rush
Haydar, Sylvia Anne
Haydel, Wendy Lynn
Hayes, Frances Dianne
Hayes, Gregory Alan
Hayes, John Wigfall
Hayes, Laura Lynne
Hayes, Mary M
Hayes, Melinda B
Hayes, Thomas Stanford III
Hayman, Philip Steven
Hayman, Teresa Carol
Haynes, Kellie C.
Haynes, Laura Anita
Haynes, Melana Tish
Haynes, Sandra Ann
Haynes, Timothy Ronald
Hays, Dale Allen
Hays, Elizabeth Carlton
Hays, James Clay Jr
Hays, Susan Font
Hayward, Nancy Kay
Hayward, William Keith
Haywood, Mack Will Jr
Hazlewood, Lee Bennett
Hazlewood, Vanita Beth
Heaberg, Lisa Louise
Head, Robert Edward
Head, Valarie Patrice
Headley, Matthew Lloyd
Healy, Floyd Alford
Heap, Laurie Jean
Heard, Caralyn Cooper
Hearin, John Overton Chiles
Hearn, Hugh Michael
Heatherly, Wade Johnson
Heavey, Laurie Ann
Hebert, Jamie Ann
Hebron-Wolloce, Beverely Ann
Hector, Dorothy Dean
Hector, Laura Leigh
Hector, Lorna Doone
Heern, Donna Ruth
Heflin, Suzanne Marie
Hegarty, Michelle Lynn
Hegner, Ruth Louise
Hegwood, Emily Elizabeth
Hegwood, Peggy Hemphill
Hegwood, Rhonda Sue
Hegwood, Russell Kerry
Heimbach, Ronald Eugene Jr.
Hein, Ann Louise
Heiskell, Margaret W
Helfrich, Robert Brooks
Helldorfer, Kathryn Mary
Heller, David Hughes
Hellums, Cindy Diane Davis
Helmes, Terry Seon
Helms, Rlena Kay
Helms, Sandra Lea
Helms, Sharon Denise
Hemeter, David B
Hemeter, Francis William
Hemphill, Anne Hunter
Hemphill, Jana Lanelle
Hemphill, Melanie R
Hemphill, Robbie Brooks
Hemvachiravarakorn, Niwes
Henderson, Carlton Keith
Henderson, David Deleon
Henderson, Derek Andrew
Henderson, Dorothy Ann
Henderson, Herbert Earl Jr
Henderson, Jimmy Dale
Henderson, John Christopher
Henderson, John Will III
Henderson, Robert Brent
Hendricks, Clarence Rondall
Hendricks, Rita Jo
Hendricks, Sherie Marie
Hendrickson, Suzanne Pryor
Hendrix, Phillip Boothe

Hendrix, Sandra June Reynolds
Hendrix, Steve Alan
Hendrix, Steven Michael
Heng, Chen Woo
Henick, Alda Camille
Henley, Charles Patton
Henley, Cynthia Lynn
Henley, James Paul Jr
Henley, Rebecca Joyce Mitchell
Henley, Ross Eames
Henley, Tracy Bronson
Henning, Stephanie Craft
Henry, Alma Jo
Henry, Bradford Lee
Henry, David Charles
Henry, Della Catherine Dee
Henry, John Bailey III
Henry, John Robertson Jr
Henry, Kemberly Kay
Henry, Kristy Kay
Henry, Lori Renee
Henry, Matthew Wayne
Henry, Rachel Suzette
Henry, Rebecca Susan
Henry, Ronald Anthony
Henry, Sharon Lee
Henry, Skye Christiane
Hensley, Cynthia Nanette
Hensley, Susan Blair
Henson, Pamela Leigh
Henson, Randal Ray
Hentharne, Tony Leonard
Henton, Holland Jay
Hentz, John Richard
Hentz, Katherine Rose
Hepner, David Earl
Herbert, Gregory Gerard
Herbert, Lori Gay
Herbert, Sherry Ann
Herd, Edward Samuel Jr
Herman, Cynthia Janet
Herndon, Jennifer Gail
Herndon, Mark Daniel
Herndon, Rickey Dean
Herndon, Timothy Earl
Herndon, William Scott
Herod, James E.
Herald, Charles William III
Herald, Janet Lee
Herrick, Sophia Marie
Herrin, James Britt III
Herring, Glenn Edward
Herring, Katherine Louise
Herring, Richard E
Herring, Robert Howard
Herring, Stephen Craig
Herring, Suzanne Marie
Herrington, Barbara Lynn
Herrington, Betty Lou
Herrington, Elizabeth
Herrington, Leonard III
Hervey, Pamela Sharmaine
Hervey, Victor Kermit
Herzog, Angela Lois Obriant
Herzog, James David
Herzog, Richard James
Hess, Bruce Richard
Hess, Merry Gay Evans
Hess, Sonya Kathryne
Hess, Timothy Francis
Hester, James Lawson
Hester, Mark Edward
Hester, Stephanie Suzanne
Hetzel, Robert Thomas
Hewes, Janet Jirou
Hewes, Myra Michele
Hewitt, Robert Glenn
Heyer, Nancy Carol
Hibbler, Valerie Fay
Hickman, James Andrew II
Hickman, Jon Steven
Hicks, Dewitt Talmadge III
Hicks, Grocie Dione
Hicks, Jenny Ann
Hicks, Joseph Burce
Hicks, Robert Derwood
Hicks, Sue E
Higdon, Larro Lee
Higginbotham, Derek Allen
Higginbottom, Clara Anne
Higginbottom, Yvette
Higgins, Katherine Brigid
Higgins, Kim Re
Higgs, Cyrus Henry
Hightower, James Patrick
Hightower, Lynwood
Hill, Benny Ross
Hill, Costo Holly Rene
Hill, Donna Gary
Hill, Dorothy Virginia
Hill, Jack Dugan
Hill, Jackie Gail
Hill, Jone Ann
Hill, Jessica Marie
Hill, Judith Lyn
Hill, Michael Kelly
Hill, Paul Edward
Jill, Robbie James
Hill, Robert Anthony
Hill, Sara Ellen
Hill, Ted Ray
Hill, Thomas Richard
Hill, Timothy David
Hill, William David
Hill, William Hardy III
Hilliard, Anthony Bernard
Hillman, Charles Horton
Hilton, Kristine M
Hindman, Jeffrey Lawrence
Hines, Dwight Kirkland
Hinkle, Leslie
Hinrichs, Fred Turner
Hinton, Brent Neal
Hinton, Mary Rebecca
Hinton, Robert Paul
Hinton, Terry Lane

Hinze, Victoria Elizabeth
Hippe, Donna Elizabeth
Hitchcock, Alesa Faye
Hitchcock, James Walter
Hitt, Henry Waldo III
Hitt, Mary Helen
Hixon, Mary Melanie
Hixon, Neal Campbell
Ho, Mun Khum
Hoar, Benjamin Jere
Hoard, Tina Jeanette
Hobbs, Brenda Carol
Hobbs, Leslie Elizabeth
Hobbs, Margie J
Hobbs, Patricia Lynn
Hobbs, Ruby Lee
Hobby, Connie Dianne
Hodge, Paula Sue
Hodges, Elizabeth Frances
Hodges, June Abigail
Hodges, Kempe Terry
Hodges, Kenneth Edwin
Hodges, Leslie Anne
Hodges, Peggy Joy
Hodges, Robert Wilson III
Hodges, Winter Wren
Hodgkin, Douglas Goff
Hofer, Eric George
Hoffman, Lawrence Foote
Hoffman, Virginia Lynn
Hogan, Jean Alice
Hogan, Kimberly Ann
Hogendobler, Susan Elaine
Hogue, Mary Elizabeth
Holoday, Eric Lee
Holcomb, Charlie McIlwoin
Holcomb, Cynthia Lou
Holcomb, Sharon Elizabeth
Holden, Holly Ellsworth
Holden, Kathryn
Holder, Cynthia Dione
Holder, David Elton
Holder, Jomei Val
Holimon, Frank Allen
Holiman, Richard Ralph
Holland, Carman Richard
Holland, Francine
Holland, Holly Shaw
Holland, James Erwin
Holland, Koren B
Holland, Mary Minette
Holland, Raymond Lewis
Holland, Sandra Koy
Holland, Taylor Griffith III
Holland, Thomas Wesley
Holland, Wade Allen
Holland, William Lewis
Hollenbeck, Stanley Wade
Hollenhead, Jeffery Allen
Holley, Clifford Paul
Holley, Deborah Marie Guntharp
Holley, Kyle Watson
Holley, Mark Andrew
Holliday, Lisa Carol
Hollimon, Ann Marie
Hollimon, James Franklin
Hollingsworth, Barry Scott
Hollingsworth, Hez Lamar
Hollingsworth, Robert Jackson
Hollis, Jerry Edward
Hollis, Mary Kathryn
Hollister, Caroline Kinne
Hollman, Eric William
Holloman, Edith Ann
Holloman, Martha Ann
Holloway, Angelo Down
Holloway, Barry Edward

Hollowell, Holly Renee
Hollowell, Joseph Clarence
Holman, John Kevin
Holman, Nora Ann
Holman, Philip G
Holman, William Henry III
Holmes, Charles Thomas III
Holmes, Elizabeth Mary
Holmes, George Thomas
Holmes, Jennifer Kay
Holmes, Jerry
Holmes, John Mark
Holmes, Julie Aileen
Holmes, Martha Ruth
Holstein, John Beard
Holston, Harry Lloyd Jr
Holston, Stephen Scott
Holt, Demmy Russell
Holt, Penny Leigh
Holt, Ray Glynn
Holwadel, Blair Ellen
Holwadel, Russell Douglas
Holyfield, William Gilbert III
Homan, James Herman III
Homich, Lauren Leigh
Homra, William Allen
Honeycutt, Curtis Owen
Hood, David Russell
Hood, James Matthew III
Hood, Kenneth Ray
Hood, Paula Caviness
Hood, Tildon Wayne
Hood, Toni Melissa
Hooks, John William
Hooks, Joseph C
Hooks, Pamela Michelle
Hooper, Albert Hale
Hooper, Kate McCalley
Hooper, William III
Hootsell, Finley Walton
Hoover, Christopher Norris
Hoover, Debbie Anne
Hoover, Eugene O'Neal
Hoober, Susan Joy
Hoover, William Barney
Hopkins, Betty Dobney
Hopkins, Jeffrey Allen
Hopkins, Lloyd Gerold Jr
Hopper, Carinne Aileen
Hopper, Debra Quoy Cross
Hopper, Donald Lanier Jr
Hopper, Mitchell Eric
Hopson, Mary Kathryn
Hopson, Robert Joseph
Hopson, William Briggs III
Horon, Ben Brennan
Horon, David Clay
Horan, James Robert III
Hord, Kathryn Anne Kidwell
Hord, Oliver Armstrong Jr
Horn, Clinton Coughman
Horn, Dorrell Lane
Horn, Debora Lynn
Horn, Jean Tracy
Horne, Bently Kevin
Horne, Derek James
Horne, Marie Ford
Horne, Sally Cole
Horne, Stephen Edward
Horne, Stephen Gary
Horner, Jerry Eugene Jr
Horner, Robert Gregory
Horsburgh, Steven Dewitt
Horton, Dionna Kay Glass
Horton, Elizabeth Ann
Horton, Joey Keith
Horton, Joseph S

Hortan, Nancy Sue
Hartan, Nathan Randall
Haskins, Daniel Halliday Jr.
Hasaki, Takaa
Hough, Lee Ann
Hause, Allen Odell
Hause, Mary Elizabeth
Hause, Patricia Varner
House, Robert Brawn
Hause, Robert Lynn Jr.
House, Roger Dorren
House, Stephen Eugene
House, Virginio Quinn
Houser, Betsy Barcroft
Houser, Kenneth Woyne
Houston, Annice Evelyn
Hovas, Deloris Anne
Howard, Amy Leigh
Howard, Charlotte Ruth
Howard, Dovid Hector
Howard, Eddie Joe
Howard, Goil
Howord, George Trumon
Howord, John Develling Jr
Howord, Jonathon Knight
Haward, Laura Ellen
Haward, Mary Lance Sisk
Howord, Renee Michelle
Howord, Robert Michael
Howord, Sharon Adele
Howell, Angleo Ann
Howell, Brodie Lovone
Howell, Charee Melio
Howell, Gory Brion
Howell, Jomie Whitten Jr.
Howell, Janis Leigh
Howell, Jeffrey Ray
Howell, Mory Kothoryn
Howell, Rebecca Jeon
Howell, Sam Leo
Howell, Stephen Donelson
Howell, Stephen Ortis
Howie, Elizabeth Lynne
Howington, Deborah Lynn
Howlett, Harold Andrwe
Howlett, Mary Anne
Howorth, Andrew Kincannon
Howarth, Liso Claire Neumonn
Howorth, M. Beckett III
Hoyme, Cothy Ann Wevley
Hoyme, Christopher Earl
Hoyt, Lynette Marie
Hrebenor, Laura Jeon
Hsieh, Chin-Yun
Hsu, Chia-Hsuh
Hsu, Chih-Hung
Hsu, Roy-Yale
Hu, Joonno Kwok-Yu
Huang, Dur
Hubacek, Lowrence Jeffrey
Hubbard, Benjamin Tyrone Jr
Hubbard, Mona Liso
Hubbord, Thomas Leon
Huber, Cynthio Ann
Huber, Jomes William
Huddleston, Poul Manuel II
Huddlestan, Quinnis Rayder
Huddleston, Shiro Joyce
Hudgins, Williom Clarkson
Hudson, Elizabeth Diane
Hudson, Lydio Leigh
Hudson, Mork Allen
Hudson, Robert Lester II
Hudson, Timothy Cecil
Hudson, Victorio Lou
Hudspeth, Randy Joe
Huff, F. Paige
Huffmon, Henry Thurmon
Huffman, Thomas Lee
Huffstorler, Donita Jo
Huge, Chorner Elizobeth
Huggins, Arthur Eugene Jr
Huggins, Christopher Keith
Huggins, Hally Lynn
Huggins, John Michael
Huggins, Joy Fronklin
Huggins, Rhondo Yvonne
Huggsin, Williom Borrett
Hughes, Allen Holt Jr
Hughes, Bethony Annette
Hughes, Christine Owen
Hughes, Edmund Williom Jr
Hughes, Harold Randsome Jr
Hughes, Kathleen Louise
Hughes, Kenneth Paul Jr.
Hughes, Liso Karen
Hughes, Sandra Anne
Hughes, Scotty Oneal
Hughes, William Manly
Hull, Helen Pillow
Hull, Karen Lee
Hull, Leslie Claytan
Hulsey, Liso Ann
Hume, Andrew Tucker
Hume, Ann Marie
Humphrey, Arthur Wallace Jr.
Humphreys, Allison Hope
Humphreys, Donno Michelle
Humphreys, Patricia
Humphries, Arlena L.
Humphries, Jahn Stuart Jr
Hung, Chou-Kuong
Hunger, Jomes Fronk
Hunt, Alex Trent
Hunt, Clara Smith
Hunt, Felicio Anne
Hunt, Kenneth Patrick
Hunt, Paul Edward
Hunt, Stephanie Coleen
Hunt, Steven Howard
Hunter, B. Groni
Hunter, Beverly Adamson
Hunter, Frances Elizobeth
Hunter, Jennie Beth
Hunter, Roymand Cowan
Hurdle, Dovid Troy
Hurdle, Frank Moore
Hurdle, Jomes Michael
Hurdle, Joon Lynn
Hurdle, Toni W
Hurley, Jill Kothleen
Hurst, James Joseph
Hurst, Julie Jene Horner
Hurt, Kevin Williom
Huskey, Sharon Alone
Husnik, Gregory Potrick
Hussey, Christi D.
Hussey, Cynthia Suson
Hussey, Elizabeth Neol
Hussey, James Leonord Jr.
Hussey, Jolee Childs
Hussung, Michael Lawrence
Hutches, Mary Jo
Hutchins, Julie Denise
Hutchins, Louren Jonice
Hutchinson, Richard Glenn
Hutchison, Kimberly Jane
Hutson, Donald Howard
Hutson, Mary Elizobeth
Hutt, Corolyn Ann
Hutt, Elizobeth Susanne
Hutt, Suson Elizabeth
Hutto, Jill Madden
Hwu, Shian-Uei
Hyde, Darrell Stephen
Hyde, David Allen
Hyde, Patti Louise.
Hyde, Suson Elizabeth
Hyde, Williom Thomas Jr.
Hylander, Lisa Leigh
Hynes, Edmund Jay
Hyver, Koren Joyne

I

Iosanos, Loukia
Ielaidnis, Wendy Denise
Ikheloo, Ikhide Roland
Iles, Michael Geoffrey
Imre, Nancy Margarer
Infinger, Russell Thomas
Ingle, Joey Lynn
Ingram, Angela Lynn
Ingram, Charles Dauglas
Ingram, Chorles Gerard
Ingrom, John Pelham
Ingram, Reed B
Inkster, Jennifer Layne
Inman, Martin Oneil
Inmon, Cathie E.
Inman, Cathy R.
Irby, Van Leonoord Jr.
Irby, Virginia Fay
Ireland, Selby Allen
Irish, Jean Darlene
Irvin, Jae Alan
Irvin, Robert Todd
Irving, Pamela Payne
Irving, Vera Parker
Isoacs, John Duane Jr.
Isbell, Steven Bryan
Iskandar, Dadang
Iskandarani, Issam
Iskowitz, Surott Theodore
Iskowitz, Susan
Isom, Victor A. Jr.
Iupe, Sharon Marlene
Ivy, Maria
Ivy, Quinan Ray
Ivy, Randal Ray
Ivy, Raseantania
Iwaskaw, Michael
Izady, Abdallah
Izquierdo, Gretchen Marie

J

Jabaur, Lari Angela
Jack, Mary Shelley
Jackson, Chadwick Russell
Jackson, Craig Campbell
Jackson, Cynthia Lynn
Jackson,,Delina Carol
Jackson, Darothy Ann
Jackson, Ida Gertrude
Jackson, James Paul
Jackson, Judy Nell
Jackson, Kermit Karl
Jockson, Kevin Quinn
Jockson, Linda Deloris
Jockson, Lorie Diane
Jockson, Molcolm Allen Jr.
Jockson, Marie Brooks
Jackson, Mark Alan
Jackson, Morsha Danell
Jackson, Mory Cleland
Jackson, Polly Ann
Jackson, Rondy Lewis
Jockson, Regina Nell
Jackson, Reginald Demurris
Jockson, Rhonda Merle
Jockson, Richord Leroi
Jockson, Robert Baxter
Jackson, Robert Thomas Jr.
Jackson, Sandro Leigh
Jackson, Serena Elizabeth
Jackson, Shauneille Cassondra
Jackson, Shirley Ann M
Jockson, Suson Renee
Jackson, Tommy Lynn
Jockson, Tereso Ann
Jockson, Victorio
Jackson, Word Nelson Jr.
Jackson, Wesley Carter Jr.
Jockson, William Lawrence
Jocobs, Dole Robert
Jocobs, Jeffrey Woyne
Jocobs, Lourin Corri
Jacobs, Suzette
Jacobson, John Robert
Jadwin, Lynn Allison
James, Chorlotte Sholors
James, Joseph
James, Letitio Vance
Jomes, Mildred Jeanette Welch
James, Suson Lee
James, Trocy Mottin
Jomeson, Dovid Leanord
Jones, Leigh Ann
Jankowski, Thomas Mork
Jonsing, Lynn Christine
Jormon, N. Casey
Jorman, Raymond Lester
Jarrell, Phillip Woyne
Jarrett, Demetrica
Jarrett, Terry Randall
Jarvis, Celio Francis
Jaudan, Valarie Jean
Jean-Michel, Robert
Jeons, Betty Janice
Jefferson, Gory Lynn
Jefferson, James Randoll
Jefferson, Sarah Louise
Jeffrey, Joseph McCockney
Jehaima, Ramodon
Jelks, Daniel Fred
Jenkins, Detric Sherall
Jenkins, Donno Jeon
Jenkins, Gregory Sherwood
Jenkins, Gwendalyn Irene
Jenkins, Jock Pease
Jenkins, Jomes L.
Jenkins, John William
Jenkins, Lucy Renita
Jenkins, Marks Whittle Jr
Jenkins, Potricia O
Jennings, Melinda Lynn
Jennings, Stephene Robin
Jernigan, Bryan Keith
Jernigon, Jonothon Joseph
Jernigon, Sherri Lynn
Jessup, Ross Morehead
Jimoh-Osi, Musibau Adebgoyega
Jineette, Steven Ward
Joe, Evelyn Lang
Joe, Glenn Allen
Joe, Ilene Lynn
Joe, Janet Ann
Jauhecheck, Jahn Mork
Johnson, Alon Henington
Johnson, Andrea Leigh Gont
Johnson, Angelo Renee
Johnson, Barbaro Gean
Johnson, Babby Mack Jr
Johnson, Charles Willie
Johnson, Chris Kevin
Johnson, Cliftan
Johnson, Connie Merl
Johnson, Craig Elliot
Johnson, David Wayne
Johnson, Dorothy Jean
Johnson, Dorothy Virginia
Johnson, Dwight Dannell
Johnson, Elizabeth Ann
Johnson, Elizabeth Katherine
Johnson, Frances Pauline
Johnson, Greg Trent
Johnson, Helen Mary
Johnson, Jay K.
Johnson, Jeffery Magee
Johnson, Jeffrey Darrell
Johnson, Jeffrey Nelson
Johnson, Jeffrey Ray
Johnson, Jeffrey Scott
Johnson, Jeffrey Thomas
Johnson, Jere Ellen
Johnson, Jerry Duwayne
Johnson, Jill Day
Johnson, Joan Bouvier
Johnson, Jody Scott
Johnson, John Alan
Johnson, Julie Lynn
Johnson, Justin Ray
Johnson, Kathleen Marie
Johnson, Kenneth Wade
Johnson, Kentan Mark
Johnson, Lettie Ree
Johnson, Linda Faye
Johnson, Liso Guinn
Johnson, Liso Mechalle
Johnson, Lori Ann
Johnson, Lari Ann
Johnson, Lau Sylvia
Johnson, Margaret Lynn
Johnson, Marion Wright
Johnson, Morionne Potton
Johnson, Mork Dwayne
Johnson, Mark Vincent
Johnson, Mattho Anne Barber
Johnson, Mary Kothy
Johnson, Nelson Lynn
Johnson, Nita Louise
Johnson, Robert Edgor
Johnson, Rochester Melville
Johnson, Sandro Lee
Johnson, Stephen Kent
Johnson, Stephen Linus
Johnson, Suzonne Stuort
Johnson, Vicki Morie
Johnson, Williom Cecil III
Johnson, Williom McDoniel
Johnston, Christion Horvey
Johnston, John Edward
Johnstone, Bruce McCleon
Joiner, Jacqueline
Jolly, Gilbert Jeffrey
Jolly, qrentiss Rudolph
Jolly, Trocey Claire
Jolly, Williom Colton Jr.
Jones, Alisho Lynn
Jones, Allison Hott
Janes, Amy Christina
Jones, Amy Lou
Jones, Andrew Mitchel
Jones, Billy Ray Jr.
Jones, Bonnie Jean
Jones, Bridget Brechell
Jones, Craig H.
Jones, Cuttis Dole
Jones, Dovid Baxter
Janes, Dovid H.
Jones, David Wolter
Jones, Deborah Carlene
Jones, Doris Lynn
Jones, Elsie Power
Jones, Frank Whitfield III
Jones, Guy Christopher
Jones, Gwendolyn Ann
Jones, Heother Lynn
Jones, Jock Michael
Jones, Jonet Denice
Jones, Jeffery Dovid
Jones, Jennifer Luncinda
Jones, Jill Ann
Jones, Joan Roberto Groce
Jones, Joel Russell
Janes, John Brion
Jones, John Griffin
Janes, Johnny Rolph
Jones, Leigh Ann
Jones, Liso Renee
Jones, Loretha
Jones, Lori Ann
Jones, Luretho
Jones, Mario Dubois
Jones, Mortha A.
Jones, Mary Morgon Arrington
Janes, Melisso Ann
Jones, Merlin Kent Jr.
Jones, Mike
Jones, Poulo Ann
Jone Phillip Bayd
Janes, Phillip Edward
Jones, Rebecca Ann
Jones, Robert Chalres
Jones, Robert Doniel
Jones, Rufus T
Jones, Scott Sugg
Janes, Sherri Lynn
Jones, Saphlo Lavern
Janes, Stocio Estelle
Jones, Stephen Albright
Jones, Susan Loubmeier
Jones, Sylvia
Jones, Terry Anglo
Jones, Walter Robert III
Jopling, John Carl
Jaransen, Jomes Albert
Jordan, Billy Vance
Jordan, Clair Michael
Jardan, Doniel P. III
Jardan, Daniel Winfred
Jardan, James Jason
Jordan, James Naif
Jardan, Kent Alan
Jardan, Liso Dianne
Jardan, Lu Ann
Jordan, Mark Brown
Jardan, Robert Bufard
Jardan, Robert Keith
Jardan, Steffanie Ann
Jardan, Stephen Edward
Jordan, Virgie Elizabeth
Jarge, Lucia
Jasephic, Beth Eileen
Jaslin, Nancy Faye
Jaurdan, Barbara Ann
Jayner, Daris Jeanne
Joyner, Mildred Macrae
Jayner, Steven Ray
Jucheim, Edgar Karl
Judson, Mork McMahaon
Jue, Jane Siu-Ching
Juergens, John Philip
Juahn, Elizabeth Carana
Julian, Anne Cameron
Jumper, Becky Jo
Jumper, Jackie Leray
Jumper, Kenneth Stephan
Jumper, Mattha Melinda Bell
Jutney, Rannie Wayne

K

Kabban, Emil B.
Kabban, Rita Irene
Kabban, Tina Saphia
Kodlec, Matthew Casey
Kohl, Reuben Francis
Kammerer, Karl Scott
Konaon, Lina
Kangethe, Anthony Maina
Kongethe, Francis Thoo
Kantack, Keith Cuttis
Koraganis, Irene Maria
Kareotes, Anthony
Karlstrom, Lars Olof
Korr, Dovid Everette
Korsten, Ellen Lyn
Korsten, Julie Ann
Korunarotne, Moddumoge
Kasim, Fouzioh Binti
Kassen, Louro Jone
Kassis, Newmt
Koufmon, Mary Rhonette
Kaufmonn, Irene
Kavyas, Aphrodite Trudy
Koy, Katherine Ann
Kozembo, Mork Edward
Keody, Jeff Woyne
Keck, Herbert Louis Jr.
Keebler, Daniel Butt Jr.
Keebler, Rosemory Lynn Hopcroft
Keel, Elizabeth Junell
Keen, William Garvin
Keesee, Deboroh Lonoe
Keevers, Amy Suzonne
Kegley, Lorry Richard
Kehoe, George Gorvey
Keith, Doniel Henry Jr.
Keith, Donna Lee
Keith, Elizabeth Snellings
Keith, Kothleen Coralyn
Keith, Potricio Elizobeth
Keith, Raymond Leslie
Kelder, Jomes Rogers
Keller, Joy Shonnan
Kelley, Barry Jae
Kelley, Chris Anne
Kelley, Elizobeth Lonphier
Kelley, Leslie Adam
Kelley, Phillip Milam
Kelley, Shirley Anne
Kellum, David Ward
Kellum, Deborah Koy
Kellum, Leonord Scott
Kellum, Roger Lee
Kellum, Thomas Neil
Kelly, Amy Koren
Kelly, Charles Richard Jr.
Kelly, Cynthio Down
Kelly, Morionno
Kelly, Michael Christoher Paine
Kelly, Nancy Guy
Kelly, Richord Lee
Kelly, Samuel Claytan
Kelmon, Dale Victoria
Kelsey, Dono Lynette
Kelso, Jennifer Lynn
Kemerling, Julie Ann
Kemp, Gregory Carroll-
Kemp, Suzanne
Kemp, Timothy Vann
Kempinska, Kothryn Jane
Kendoll, Genevia Caral
Kendracki, Denise Annette Allen
Kendricks, Angelo Kristin
Kendricks, Scott Hathorn
Kennedy, Bryan Glenn
Kennedy, Carletan Eugene
Kennedy, Gregory Loyne
Kennedy, Keith Michael
Kennedy, Kerry Mitchelle
Kennedy, Modolyn Vitorio Lindsey
Kennedy, Mork James
Kenneson, Jahn Gregory
Kennington, Jocquelyn Leigh
Keppen, Lacey Michelle
Kerce, Haword Michael
Kern, Laurie Ann
Kern, Zavier
Kernan, Alisan Suzonne
Kerr, Jomes Edward
Kerr, Jeffery Hayes
Kerr, Williom Jack
Kerrigan, Caraline O'Kelley
Kersh, Jane Evans
KErstetter, Danald Lynn
Kesler, Phyllis A.
Ketchings, Andrwe Mansker
Ketchings, Kristyn Evelyn
Ketchum, Kyle Redford
Ketchum, Mary Veranica
Key, Merry Jeanne
Keys, Audrey Lynette
Keys, Carlton Lewis
Keys, Phyllis Yalanda
Keyser, James Edward III
Khaleghdar, Arab Masoumeh
Khlil, Salaheddine
Khoromi, Ali
Kibbe, Gerda Pappel
Kidd, Jeffrey Wayne
Kiddy, Gwyndolyn Bennett
Kieranski, Joseph Alan Jr.
Kierspe, Lynn Elizabeth
Kilburn, Sandra Kay
Kilgare, Bradford Andrew
Kilgare, Christine Renee
Kilgare, Danald Martin
Kilgare, Liso Gail
Killen, Barry Thomas
Killen, Susan Annette
Killian, Don Randall Jr.
Killion, Reed John
Kilpatrick, Janice Elise
Kilpatrick, Laura Louise
Kilpatrick, Mistie Rene
Kim, Samuel C.
Kimbraugh, Brendan Lee
Kimbraugh, Franklin Dumas III
Kimbraugh, Karen Ruth
Kimmons, Cheryl Wyvette
Kimmons, Keith Delynn
Kimmons, Kirk Kendall
Kimuro, Yukiko
Kin, Meng Yeok
Kincheloe, Williom Scott
Kincheon, Sylvester Theodore
King, Anne Toylor
King, Barbora Louise Stone
King, Francis Marion Covington
King, Gina Rnee
King, Jockson Dewitt
King, Jomes Brian
King, Jomes Edward
King, Jomes Woverly Jr.
King, Jeffrey Woyne
Jing, Jeri Lynn
King, Jahn Morgan
King, Kerry Gordan
King, Lorry Joe
King, Lea Anne
King, Liso Anette
King, Mottha Beth Franklin
King, Michael Wayne
King, Phillip Brondt
King, Richord Alan
King, Robert Bryon
King, Rosie Morie
King, Terry Plazette Valentine
King, Wolter Dennis Jr.
Kinney, Lauro Ann Mize
Kinniburgh, Kent E.
Kirby, Glenn Wilson
Kirkland, Suson Lynn
Kirkpotrick, Franklin McKinley
Kirkpotrick, Jomes Frederick Jr.
Kirkpotrick, Tom F. Jr.
Kirksey,. William Mark
Kirschten, Som Gwin
Kiser, Cotherine Anne
Kiser, Shelia Savell
Kisner, Pomola Ann
Kisner, Sharon Deneise
Ksitler, Chorles Aoron III
Kistler, Michael Scott
Kistler, Stephanie Ann
Kitchens, Lauren Toabr
Kitchens, Mory Virginio
Kitchings, Jerry Lamar
Kittell, Sally Ann
Kittrell, Holdon Jomes
Kivetz, Robert S.
Kizott, Shermon Keith
Kizer, Rhondo Lynn
Klein, James Arthur Jr
Klepper, Jomes Danold
Klepzig, Peggy Louise
Klepzig, Terry Glen
Kloha, Deboroh Morie
Knopp, Amy Elizabeth
Knight, Cecil W. Jr.
Knight, Chorles Luther
Knight, Cynthio Kay
Knight, Darrel James
Knight, Freda Ann Smith
Knight, James Edward Jr.
Knight, Julio Elizabeth
Knight, Marcus Scott
Knight, Mory Margaret McCouley
Knight, Michael Glenn
Knight, Susie Eileen
Knight, Virginia Lucile
Knighten, Paul Ransom
Knighton, Ronnie Eugene
Knott, Jeffery Lynn
Knowlton, Miriom Wilson
Knox, Trocy Lynn
Knudson, Julie Ann
Ka, Yee Peck
Koestler, Kevin Mottin
Koestler, Stephanie Down
Koguchi, Hiroyuki
Kahler, Joan Burcher
Kohlmeier, Thomas Edward
Kalonkiewicz, Kothryn Arlene
Kon, Chee Min
Kong, Kian Tong
Koan, Henry B

Kaan, Michael Lavaughn
Kaan, Robert Hasting
Kaance, Leslie Lee
Karnegay, Malcam Danald
Karte, Jennifer Anne
Karte, Lisa Jayce
Kasack, Darathy Paige
Kaski, Arnall Rudalph
Kauntz, Andrew Richard
Kawalski, Krzysztaf
Kramer, Debarah Ann
Kramer, Timathy Claytan
Krecker, Deidre Marie
Kremer, Susan Celeste
Krestan, Susan S
Kridle, Linda Nael
Krivacka, Lisa Celeste
Kraeze, Jahn Owen Jr
Krause, Frank David
Kruchten, Kelli Elise
Kruchten, Russell Lance
Krueger, William Gerry
Kruger, Barry Dean
Kruger, Stuart Gelnn
Krum, Peter David
Kuehn, Henry
Kulick, William Michael
Kunanusarn, Anusarn
Kunanusarn, Ratsamee
Kua, Harng-Ching
Kuykendall, Faye Raberts
Kuykendall, Grady Mike
Kwan, Mikela Dawna
Kyle, Terrena Gayle
Kyser, Kimberly Lynn

L

Labas, Edward A III
Lobello, Roy Anthony
Loboone, Thomas Clifton Jr
Locks, Sandra Carol
Locy, Jack Brooks Jr
Lacy, Joe Frank III
Lodner, Mark Edmund
Ladnier, Deric Lance
Lago, Danelle Marie
Lahaye, Marie Denise
Laher, Lidna Sneed
Loird, André Alexander
Laird, Eric Dwayne
Loird, Jean Schaell
Loird, Kathryn Antha
Laird, Steven Willioms
Lake, Lillian
Lake, Mary Hamilton
Lakin, Eileen Tereso
Lamagna, Richard Michael
Lamar, Patricia Leslie
Lamb, Christine Renee
Lamb, Jamas Leon
Lamb, Victoria Lynn
Lambdin, Douglas Middleton
Lambert, Mary Malissa
Lambert, Melissa Michele
Lambert, Normo Jean
Lambert, Patricia Anne
Lambert, Paul Alanzo Jr.
Lambert, Sidney Justin
Lamis, Alexander P
Lampton, Brett Cullen
Lampton, Theodore Dudley III
Lan, Kenneth Yung
Lanasa, Gwendolyn Marie
Lancaster, Eddie Mitchell
Landers, James William
Landers, Melvin Thomas
Landers, Michael Joseph
Landess, Paul Benjamin
Landon, Carole Marie Prather
Landrum, Carol Ann
Landrum, Julie Ann
Lane, Cassandra Cheryl
Lane, David Merrick
Lane, Maury Spruiell
Lane, Paul J.
Lane, Raymond Darryl
Laney, Elizabeth Kay
Long, James Monty
Lang, Mark Frederick
Long, Mary Alice
Long, Scott Alan
Langenfeld, Clifford Joseph
Langford, Cathey Ann
Langford, John Randall
Langhorne, John Miller
Langley, Suzanne Downing
Langston, Milton Harvey
Langstan, Monica Lynn
Langston, Shaen Fredrick
Lantrip, Bryan Stacy
Lantrip, Eric Michael
Lantrip, James Keith
Lantrip, William Houston
Lapeyre, Andrew Buckley
Lapeyre, Robert Stephan
Larish, Kate Allison
Larache, Lina Marceau
Larson, Don Alan
Larsan, Kimberly Kay
Laser, David Nichols Jr
Lasseter, Julie Ann
Latif'nalani, Abdalhamid
Latil, Oliver Achille IV
Latimer, Jason L
Latour, Michael Saphus
Lau, Ngee Mui
Lau, Weng Onn
Lauderman, Linda Keppler
Lauderdale, Donna Lea
Lauderdale, Sandra Dean
Laughlin, Jerri Lynn
Laughlin, Marcus Sheley
Laure, Fabienne
Laurenza, Kathleen Thomas
Lauridsen, Timathy Peter
Lautenschlaeger, Adelaide Mackie
Lavanway, Dan David
Lawes, Rachie Whittington
Lawler, Mary Kathryn
Lawrence, Alta Darlene
Lawrence, Andrew Jackson IV
Lawrence, Angela Diane
Lawrence, John Wayne Jr
Lawrence, Kay Parker
Lawrence, Lance Mitchell
Lawrence, Richard Lee
Lawrence, Steven Craig
Lawrence, William Keith
Lawsan, Maxine Durene
Lawsan, Stephanie Jane
Laxtan, Scott Matthew
Laytan, Bruce Allen
Lazarevski, Svetazar
Lea, Clark Muntz Jr.
Leach, Larri Ruth
Leak, James Daniel
Leake, Janet Maria
Leake, Robin Lynn
Leary, Scott Farrest
Leatherman, Leslie Fartune
Lebaric, Javan Eugen
Ledbetter, Patricia Diane Johnsan
Ledford, Richard Daniel
Lee, Amanda Catherine
Lee, Benjamin Youngblaad
Lee, David Ashley
Lee, David Byron
Lee, Emily Ann
Lee, Ernest Woi-Kit
Lee, Gregory Thomas
Lee, Hu
Lee, James M
Lee, Jooh
Lee, Karen Elizabeth
Lee, Karrina Renae
Lee, Kerry Todd
Lee, Larry Brian
Lee, Linda Diane
Lee, Ling-Kuo
Lee, Martha Spencer
Lee, Martha Virginia
Lee, Peng
Lee, Ralph Bryan
Lee, Ruth Lamb Harris
Lee, Sandra Louise
Lee, Sandra Renee
Lee, Scott Ferrill
Lee, Thomas David
Lee, Thomas Landris
Lee, William Michael
Lee, William Rory
Leeran, Barbara Bruce
Leeuw, Clive
Leggett, Carl Lee
Leggett, Charles Parks Jr
Lehr, William Curtis
Leike, Carlton Lee
Leinicke, Linda Marie
Lejo, Gary E.
LeJeune, Norbert Paul Jr.
Lemos, Telma Leda Gomes
Lentz, Gena Ruth
Leon, Y Lean Carlos
Leanard Steven Curt
Leong, Choon-Kiang
Leaw, Poh Yee Caryl
Lesley, James Bruce
Lesley, William Turner
Leslie, Carol Leigh
Leslie, Elizabeth Harvey
Lester, Glenda Lynn Rawsan
Lester, Ladye Ashley
Lester, Martin Dean
Lester, Rick Alan
Lesueur, Annette Turner
Lesure, Ella Mae
Letellier, Rudy A
Levens, Donna Marie
Leverson, Chris Ann Myers
Levine, Robin Lais
Levy, Jan
Lewis, Annie Pearl
Lewis, Babbie Nell
Lewis, Carl
Lewis, Dana Scott
Lewis, Darwin Haward
Lewis, Donnie Richard
Lewis, George Cooke Jr
Lewis, J Brian
Lewis, James M Jr
Lewis, James Riddell
Lewis, Jeffrey Charles
Lewis, Jerry
Lewis, John Arthur
Lewis, John Cannada
Lewis, John Mallary Jr
Lewis, Judith Ann
Lewis, Leigh Anne
Lewis, Lori Anne
Lewis, Mary Beth
Lewis, Robert Terrell
Lewis, Ronald Moore Jr
Lewis, Scott Leonard
Lewis, Sheila Margaret
Lewis, Stephen Lee
Leka, Gerald George
Lexa, Lauren Elizabeth
Leydan, Lucy Joe
Li, Ching Wen
Li, Han Ling Linda
Li, Wen-Shyang
Lioo, Jen Chyi
Libbert, Jacqueline Marie
Liberto, Christine R
Liberta, Raymond Charles
Liberty, Paul John
Liddell, Ray Hamilton
Liddan, William Clark
Liddy, Christopher Martin
Liddy, Sarah Jean
Liddy, Timathy Lagan
Liebau, Katherine Ruth
Liebkemann, Robert Dickinsan Jr
Liedke, Rabin Marie
Lieu, Ky
Ligan, Melanie Allen
Liles, Mary Boyd
Lilley, Vann E Jr
Lim, Chaan Kee
Lim, Kwan Emanuel
Lim, Lian Hee
Lim, Saak Lin
Lim, Teck-Sin
Lim, Thian Lim
Limbrick, Allisan June
Limberick, Laura Kay
Lin, Chu-Ching
Lin, Lie-Sheue
Lin, Shaa Chyi
Lin, Wen-Chang
Lindamaad, Kathryn Wynn
Lindberg, Jane
Linder, David Hugh
Lindley John Taylar
Lindley, Karen Denise
Lindsay, Tim Wayne
Lindsey, Eugene Jr
Lindsey, Lari Ann
Lindsey, Scott Allan
Lindsey, Shelia Jane
Lindstram, Eric Everett Jr
Line, Lawrence Leray Jr
Lineberry, Darathy Jean
Lingle, Richard Manning
Link, Julie Marie
Linton, Charles Gerald
Lipomanis, Glenn
Lipscomb, John Wilsan
Lipsey, Ellynda Price
Lipski, Michael Christopher
Lipski, Thomas Anthony
Liston, William III
Litchfield, Marla Ann
Litten, Curtis Everette
Little, Cheryl Lynn
Little, Cindy Jo
Little, Cynthia Frances
Little, Cynthia Ruth
Little, Deedra Elyce
Little, Joel Campbell
Little, John William
Little, Michael Gray
Little, Rebekah Jean
Little, Robert Ashford
Little, Rondo Clinese
Little, Thomas Loye Jr.
Little, Timothy Spencer
Littlefield, Janice Lynn
Littlefield, Michele Allen
Littlejohn, Alisan Jane
Littlejohn, Lisa Michele
Littlejohn, Timothy Carl
Littleton, Felecia Jean
Littleton, Richard Kent
Livingston, Ashley Mell
Lavingston, James Dennis
Livingston, Robert Lynn
Locke, Lizabeth Pierson
Locke, Walter Kane
Locklar, Eric Jadan
Lacaca, Joseph Anthany
Lodgek, Barbara Anna
Ladgek, Glenn William
Loftin, James Arnold Jr.
Loftin, Michael Hugh
Loftin, Pamela Faye
Loftis, Donald Griffin
Loftis, Hugh Brent
Loftan, Jael Robert
Lagan, Benjamin Mel
Logan, Carolyn Annette
Logan, Charles Harper
Logan, Charlotte Annette
Logan, Harold Gene
Logan, Mary King
Logwinuk, Paulette Alexandra
Lallar, Marty Duanne
Lominick, Anne Bates
London, Lari Lee
Lang, Carrie Elizabeth
Long, Daphne Lynn
Long, Gregory
Long, John Stephen
Lang, Joseph Kenneth
Lang, Marianne
Long Robert Watts
Long, Salli Esther Ervin
Long, Scott Franklin
Lang, Stephen Powell
Long, Thomas Rawland
Long, Vicki Cheryl
Long, William Matthew
Laaney, Clarence Evans Jr
Laaney, Martha Calhoun
Loper, Jerry Keenan
Loper, Joseph Harold Jr
Lopez, Anita Louise Randle
Lord, Marsha Kay
Lard, Mona Lisa
Lorendo, Leah Campbell
Lario, Duane Joseph
Lart, Bradley Wayne
Latt, Carolyn Ann Bennett
Latt, Kathleen Leonard
Latt, Robert Bruce
Lott, Tracy Douglas
Loughry, Philip A
Loughry, Robert Lance
Louis, Mary Catherine
Lauis, Thomas Michael
Lourido, Linnette Pilar
Lovan, Mark Lewis
Lave, Elizabeth Sidney
Love, Frank Andersan III
Love, Mary Ellen
Love, William Russell
Lavejay, Craig Alan
Lavelace, Edward Clay Jr
Lavelady, Betsy Carmel
Lavelady Lais Lee
Lavelady, Matthew
Lavett, Lionel Fitzgerald
Lavarn, Angela Gay
Lawe, Joseph Davenpart Jr
Lawe, Jayce Kaye
Lawe, Martha Louise
Lawe, May White
Lawe, Richard Charles
Lawery, Seeley Anne
Lowery, Tammie Lee
Lawrey, Gregory Taft
Lawry, Leigh Anne
Lawry, Mary Catherine
Lawther, John Warren Jr
Lu, Ginn-Fa
Lucas, Dana Raye
Lucas, Jeannette
Lucas, Kelley Elizabeth
Lucas, Lawri Caralyn
Lucas, Robert Hilliard
Lucas, Sean Devan
Luckey, Alwyn Hall
Luellen, Janet Sharran
Lum, Ashley Del
Lum, Sharan Kay
Lunceford, Winfan Danald
Lundahl, Daniel Scott
Lundahl, Linda Carol Keen
Lundie, Lean Lester Jr
Lung, Sui Lun
Lurate, Leigh Yerger
Lusca, Linda Margaret
Lust, Perry Dennis
Luther, Carla Renee
Luther, Donald Leigh
Luther, Jeanne Hurley
Luther, Kenny Lane
Luther, Millard Stan
Luts, Heino Alred Jr
Lydon, Harris Robert Lowell
Lyle, David Leslie
Lyle, Frank Garland
Lyle, Kimberly Lynn French
Lyles, Tracy Lynn
Lynch, Alice Louise
Lynch, Charlie Cleveland
Lynch, Hugh Christapher Jr.
Lynch, Joseph Barrett Orand
Lyne, Eugene Daniel Jr
Lyons, Beverly Jean
Lyons, Glaria Ann
Lyons, Martin Andrew
Lysaght, Brendan Monaghan

M

Maassarani, Maher
Mabry, Jane Chapman
Mac'kle, John Greene III
Mac'kle, Pamela Diane
MacDonald, William Charles
Mace, Betty Jean
MacGreger, Revill Sanders
Mach, Gregory Alexander
MacIntosh, Stephen Narcross
Macione, Kimberly Karol
Macione, Kyle Pritchett
Mack, James Edward
MacKenzie, Joseph Erik
MacKenzie, Sonia Kay
MacNaughtan, Joyce Hallada
MacNaughton, Lynda Lamb
Madani, Mohammed T H.
Madden, Caraline Belle
Madden, Katherine
Maddox, Laurie Manley
Maddax, Mary Nell
Maddux, Margaret King
Madisan, Rhanda Lynn
Madisan, Ranald Dean
Madsen, Christine Alana
Maffet, Mark William
Magandy, Kathleen Marie
Magee, Gary Edward
Magee, Johnny Lynn
Magee, Pamela Ann
Magee, Timathy Ananias
Magee, Tammy Earl
Magers, Charlie Austin
Magers, Sandra Fay
Maggia, Michael Anthony
Maginnis, Jennifer
Magruder, Samuel Bertran Jr.
Mah, Dolly
Mahaffey, James Timathy
Mahaney, Robert John Jr
Mahorrey, Lisa Elizabeth
Mahorrey, Mark Shawn
Maher, James Earl Jr
Mahle, James Clintan
Mahmood, Nasser
Mahaney, George Mentz III
Maia, Francisca Erivando Abraao
Main, Lisa Marie
Mainous, Lori Anne
Majar, Nancy Sissell
Majure, Paula Ann
Makamsan, Lee Downs
Makowski, Elizabeth
Malchow, Kenneth Edward II
Maliniak Donald William
Mallery, Mark Nolan
Mallett, Lucy Margaret
Mallett, Presley D
Mallette, James Thamas
Mallary Lee Hale
Malane, Brenda Carol
Malane, Bridget Elizabeth
Malane, Cheryl Dana
Malane, Johnnie Lee
Malane, Linda Louise
Malane, William Randy
Malane, Winfred Alan
Malaney, Marian Fay
Malta Frank Gregary
Mancusa, Charles Damanic Jr
Mandersan, Susan O'Brien
Mangrum, Patsy Ann
Mangrum, Peggy Jane
Manley Felicia Ann
Manley, Jennifer Leigh
Mann, David Christian
Mann, James William II
Mann, Lawrence Allen
Mann, William Jefferies Jr
Manning, Alexander Walker
Manning, Barrett Karl
Manning, Edward Lawrence
Manning, Janet Stephanie Little
Manning, Jimmy Brooks
Manning, Jannie Sue Tatum
Manning, Katharine Clare
Manning, Marcus Edward
Manning, Michael McCaal
Mansaar, Helen Marie
Maples, Anthany Dean
Marcella Katherine Bray
Marcus, Miles Lee
Marek, Dawn Lee
Mariani, Timothy Dean
Markley Christapher David
Marlowe, Lisa Gaye
Marnhout, Jack W
Marane, Stephen Joseph
Marquis, Dana Karen Lavell
Marquis, Larry Lanier
Marquis, Lisa Ann
Marquis, Michael Allen
Marr, Leigh Ann
Marriam, Robert R Jr
Marsh, Charles Wayne
Marsh, Kathleen Ann
Marshall, Carl John
Marshall, John Walker
Marshall, Mark Lynn
Marshall, Patricia Brothers
Marshall, Susan G
Martens, Stevensan Reed
Martenstein, Austin Dumant
Marthaler, Frederick Terral Jr
Martin, Betsy Babbette
Martin, Betty Sue
Martin, Beverly Ann
Martin, Bruce Lean
Martin, Carrall Lynn
Martin, Charles Henry Jr
Martin, Christina Ann
Martin, Cindy Carol
Martin, David Simon
Martin, Debarah Marie
Martin, Douglas Richard
Martin, Gary J
Martin, Irvin L. III
Martin, James Austin
Martin, Janet Maria
Martin, Jan Charles
Martin, Joseph Adam Jr
Martin, Joyce Ann
Martin, Leigh
Martin, Lucy Kathryn
Martin, Macel Ann
Martin, Marina Desiree
Martin, Melissa Ann
Martin, Molly Deardan
Martin, Neva Naami
Martin, Philip Scott
Martin, Rachel Marie
Martin, Renee Beo
Martin, Re ford Qryan
Martin, Sarah Louise McDougal
Martin, Victoria Dawn
Martin, Westbrook IV
Martini, Julia Annette
Martinson, Thamas
Mashburn, Sidney Coleman
Mask, Kathryn Loretta
Mask, Marty Edward
Maslanka, Patrick Dean
Mason, Andrew Thomas
Mason, Dana Denise
Mason, Debra Stewart
Mason, Dennis Edward
Mason, Elena Lucinda
Mason, Eric Todd
Mason, Fairan Orlander III
Mason, Lisa Marian
Mason, Margaret Ruth
Mason, Michael Andrew
Mason, Regan Adonis
Masaner Robert Wayne
Massengill, Pamela Darlene
Massey, Angela Dawn
Massey, Angela Marie
Massey David Martin
Massey Jarvis Darnell
Massey Julia Anna
Massey Raymand Byran
Massey Susan Marie
Massey, Virgil Rudalph
Massie Diana Ruth
Massie, Pamela Ann
Matheney Michael Charles
Mathews, Cynthia Jean
Mathews, Lisa
Mathis, Kenny Jae
Mathis, Lari Hughes
Mathis, Valerie Michele
Matkins, Vernan David
Matlack, Paul Russell
Matsan, Arthur Francis
Matsufuji, Cynthia Fay
Matthews, Alan Edmand
Matthews, Angela Ann
Matthews, Cherie Staffard Staffard
Matthews, Helen Lake
Matthews, John Eric
Matthews, Leslie Ray
Matthews, Nancy Lynn Bennett
Mattina Radney Anthony Jr
Mattingly David Fields
Mattson, Billie Jean
Mauldin, Scott Carl
Mauney, Betty Brace
Mauney, Danny Ray
Maung, Tin Oo
Mavar, Claire Gayle
Mavar, Geoffrey Paul
Mavar, Mary Maureen
Maxcy, Melanie Suzanne
Maxcy, Nita Joye
Maxwell, Joseph Lamar III
Maxwell, Richard Paul
May, Allen Cinclair
May, Andrea Carol
May, Barry Dean
May, David Clifran
May James Robert Jr
May, John Alvin Jr
May, Lisa Gail
May Theresa Gail
Mayberry, Thamas James
Mayes, Berta Mae
Mayfield, Julia Flautt
Mayfield, Lindy Kane
Mayfield, Laren Margan
Mayfield, Nael Henning
Mayfield, William Owen III
Mayhall, John William
Mayhall, Sandra Janette
Mayhan, Patricia Janette Sims
Maynard, Betty Whittington
Maynard, Larraine Brown
Maynar, Dana Kay
Mayo, Donna Jean
Maya, James C
Mayson, James Michael
Mazzanti, Bart A
McAdams, John Harrison III
McAfee, Ann Kim
McAlexander, Farrah Lois Swaney
McAlister, Larry Wayne
McAlister, Vincent D.
McArthur, John Erwin
McArthur, Walter Christopher
McAskill, John Walter
McAuley James Rieves
McAuley, Malcolm Deaton
McAvoy Rodney Adan
McBeath, Mike
McBride, Michael Dale
McBride, Mika
McBride, William Allen
McBurnett, Debora Louise

McCohey, William Gerard
McCain, Barry Reed
McCain, Cecelia Rosa
McCain, Charles Felix
McCain, Cornelia Ann
McCain, Lisa Ann
McCain, Lynn Patterson
McCain, Robert Linder Jr
McCain, Tonya Marcelle
McCall, Dana Darlene
McCance, Kathleen
McConn, Karen Sue
McCann, Susan Kay Eads
McCardle, Sharron Jean
McCarthy, Erin Marie
McCarthy, James Timothy
McCarty, Tyrus Alphonse
McCaskill, Jane Ramaine
McCaughan, Karen Lynn
McCauley, Janice Lucille
McCauley, John Michael
McCoy, John Stanley
McChoren, Silas Wood
McChesney, Georgann Jenkins
McChesney, Thomas Michael
McClain, Michael Sean
McClain, Robert Scott
McClain, William Asbury IV
McClanahan, Michael Keith
McClellan, Beth Ann
McClellan, Michael Larry
McClelland, Alison
McClenahan, George Taylor
McClendon, Barry Meek
McCleskey, Leslie Joe
McClinton, Elaine Phillips
McClung, Roy Eugene
McClure, Jay Justin
McClure, Jeffrey C
McClure, John Thompson
McClure, Klye H
McClusky, Michael Gene
McColgan, James Talleyrand Jr
McCollum, John Michael
McCollum, Nancy Melinda
McComas, Donna Lynn
McConnell, Joseph Andrew IV
McConnell, Kathleen
McConnell, Kris
McConnell, Paula Kay
McCool, Davis Campbell
McCool, Edward DeLoach
McCool, Johnny Brooks
McCord, Jack Boyd
McCord, Martha Joyce Gray
McCorkle, Loretta
McCorkle, Marilyn Evan
McCorkle, Scott Allan
McCormack, James Patrick
McCown, Steele Hunter
McCown, William Russell
McCoy, David Waymond
McCoy, Steven Wilson
McCoy, Wiley Ray
McCranie, Weyman Williams Jr
McCrary, Rebecca Erin
McCraw Elese Warren
McCullar, Shane Scott
McCulloch, Mandel Curtis
McCulloch, Rhonda Carol
McCullough, Annie M
McCullough, Earl K Jr
McCully, Gregory Scott
McDade, Robert Eugene Jr
McDaniel, John Max
McDaniel, Keith Wade
McDaniel, Pamela Ann
McDaniel, Patricia Ann
McDaniel, Paula Ann
McDaniel, Russell Payson
McDaniel, Terry Wayne
McDaniel, Victoria Renee
McDavid, John Sanford
McDill, Sheryl Corinne
McDonald, Bryan Campbell
McDonald, Caroline Amanda
McDonald, Christie Marie
McDonald, Darrell Wayne
McDonald, Donna Dare
McDonald, Elizabeth Ann
McDonald, James Stephen
McDonald, Michael Keith
McDonald, Prentis Mark
McDonald, Susan Olivia
McDonald, Thomas Robert II
McDonald, Tracey Lynn
McDaniel, Edward Gene
McDonough, Ann Reed
McDowell, Linda Jane
McDowell, Peter Thomas
McEachern, Allyson Lee
McElligott, Sean Patrick
McElroy, Brian Wayne
McEntire, Leslie Ann
McEwen, Vivian Anne
McFadden, Ella Mae Isom
McGaha, Anne Leigh
McGahan, Robert Patrick
McGahey, Georgia Griffin
McGaugh, William Perry Jr.
McGee, Brenda Jo
McGee, Buford Lamar
McGee, Charles Hamilton
McGee, Danny Lynn
McGee, Lyle Vinson
McGee, Melissa Lynn
McGee, Michael Hunter
McGee, Michael Lyle
McGee, Michael Wade
McGee, Susan Pennington
McGee, Tara Gay
McGehee, James Michael
McGehee, Susan Collins
McGhee, Kenneth Marvin
McGhee, Robert Merrill Jr
McGhie, Richard Martin
McGill, John Terry
McGinley Jeanne Marie
McGinley Thomas Raymond
McGinnis, James Stuart
McGivern Brian Joseph
McGlaun, Sally Cochran
McGlawon Caralyn Janette
McGlawn, Stewart Bernard
McGaugh, John Lenax Jr
McGowan, Calvin Earl
McGowan, Felicia
McGowan, William Robert
McGrath, Lynn Therese
McGrath, Melanie Leigh
McGraw Gregory Wallace
McGraw Terry Gene
McGreger, Janet Hurst
McGregor, Anna Lisa
McGregor Ginger Kay
McGregor, Jeffrey Harper
McGregor, Kenneth
McGregor, Mary Beth
McGrew James Martin
McGuire Charles Hamilton
McGuire Melton Clay
McGuire, Michael Kelly
McGuire, Roberta Anne
McHugh, Robert Joseph III
McIlwain, Andrew Scott
McInnis, Irby Neill III
McIntire Sheri Anne
McIntosh, Barbara Annette
McIntosh, Cooper A
McIntosh, David Benard
McIntosh, Gregory Strong III
McIntosh, Robert Craig
McIntyre, Mark Andrew
McKay Carolyn Jean
McKay Elise Winter
McKay, Henry Earl III
McKay, Kenneth Ervin
McKay, Susan French
McKee Charles J Jr
McKee, Julies Brian
McKenzie, David Anthony
McKibben, Charles Dennis
McKie, Peggy Ross
McKinney, David Brewster
McKinney, James Arthur
McKinney, John Alvin
McKinney, Lester
McKinnon, Liliclaire Chaworth
McKinstry, Jeffrey Hunter
McKnight, Elizabeth Dawn
McKnight, Michael Emmitt
McKnight, Ronald Glenn
McKoy Troy Deandre
McLain, Melissa Dianne
McLaughlin, Vicki Layne
McLaurin Angela Felice
McLaurin, David Brian
McLean, Anna Katherine
McLellan, Marian Smith
McLellan, Tammy Leigh
McLellan, William Radgers Jr
McLemore John Scott
McLemore, Theodore Jackson III
McLendon, Claire Lyn
McLendon, Jimmy Dale
McLeod Robert Henry
McLeod, Robert Langley
McLeod, Robert Steele
McLeod, Sara Nelson
McLure, Andrea
McMahan, Carolynn Anne
McManus, John Michael
McManus, Micki Maureen
McManus, Nelson John
McMellan, Paul Amon
McMillan, Karen Ann
McMillan, Margaret Suzanne
McMillan, Marilyn Marie
McMillen, Carol Sue
McMillin, Barbara Ann C
McMillin, David Lee
McMillin, Terry Yancey
McMinn, Rufus Dan
McMullan, Angela Lynn
McMullan William Eugene
McMullen, Charles William Jr
McMullen, Jane Elizabeth
McMullen, Jeffery Keith
McMullen, Jennifer Kay
McMullen, Kenneth Bernard
McMullen, Nathan James Jr
McMullen, Susan Shields
McMurtray Janet Lynn Dixon
McMurtray Patrick Dean
McNair, Barry Joe
McNair, Frances Elizabeth
McNamee William Scott Jr
McNeece, Kimberly Morris
McNeely, James Gregory
McNeer, Cheryl Renee
McNeese, Justina Carroll McLellan
McNeese Kathryn E
McNeese, William Felton
McNeil, Eric Wilder
McNulty, Michael Edward
McNutt, Cynthia Levet
McPhail, Jennifer A
McPhail, Michael Gwin
McPhail, Robert Louis Jr
McPhail, Susan Schwam
McQueen, Barbara Lynn
McQuilliams, Angela Sue
McQuinn, Ronald Duane
McRee, Brooks Wesley
McReynolds, Kathryn Charmaine
McRoberts Claude Eugene
Md, Salleh Nasiruddin Bin
Meacham, Martha Carolyn
Mead, Mark W
Meaders, Victoria Alexis P
Meadors, George Gram
Meadows, Charlotte Rene Baker
Meadows, Joseph Robert Jr
Meadows, Kathryn Lynn
Meadows, Patrick Lee
Meadows, Peyton Todd
Means, Richard Branham
Meaut, Michi Ann
Mechler Barbara
Medders, James Derwood III
Medford, Mark Anthony
Medina, Maiguolida
Meegan, Robert Thomas
Meek, Cynthia Karmen
Meek, Janice Show
Meek, John Wallace
Meek, Phillip Gregory
Meeks, Julia Nicole
Meeks, Karen Ivy
Meeks Timmy Keith
Meena Mary Martha
Mehra Anil
Mellor Ernest Herbert III
Melosky John Eric
Melton, Chuck Pierce
Melton, Fredo Elaine
Melton, Joseph Collins Jr
Melvin, Leonard Brown III
Melvin, Mark Steven
Menard Suzanne Marie
Mende, Ina
Mendenhall William Shannon
Mercer James Eugene
Meredith, Frances Bernice
Meredith, Timothy Dean
Merolla, Kathy Eileen
Merrell, Elizabeth Anne
Merrell, Kathryn Ann
Merrill, Teresa Annette
Merritt Dexter Raphael
Mersch, Thomas Francis Jr
Merson, Howard Calvin
Merson, Michelle Lynn
Meso-Sanchez, Oscar Jose
Messer, Pamela Annette
Mestayer, Mignon Ann
Metcalfe Albert Williams Jr
Metcalfe Duane Ingram
Metcalfe Michael Gower
Metcalfe, Susan Caskery
Metts, Amy Cook
Metts, Brent Karl
Metts, Nina Elizabeth Gooch
Metz, Enara, Marie
Meyer, Reynold David
Meyer, Robert William
Meyers, Julie Katherine
Mhoon, Etta Jean
Michael, Kathy Nadora
Michel, Henry Robards
Middlebrook, Angela Denise
Middleton, Marion Jare
Middleton, William David
Mifflin, Edward Raymond
Mikell, Rita Dinae
Mikso Carinne Ruth
Milam, Glenda Joan
Milam, Thomas McIlwaine
Miles, Kenneth Eugene
Miles Mittie Woods
Miles, Royce Vandiver
Mileski, Catherine Diane
Millar, David Langhorne
Millar, Mandy
Millender, Charles David
Miller, Alyson Louise
Miller, Bradley Ecford
Miller, Bret William
Miller, Carold Jason
Miller, Craig Arthur
Miller, Craig Lean
Miller, Cynthia Marie
Miller, Darla Ferri
Miller, David Clair
Miller, Dorothy Ellen
Miller, Elizabeth Leary
Miller, George Salter II
Miller, Glenn Finley
Miller, Gregory Lynn
Miller, Harold Dewey III
Miller, Hugh William
Miller James Thomas Jr
Miller, Jill Evans
Miller, Johnnie Eugene
Miller, Joseph Anthony
Miller, Lea Ashley
Miller, Lester Lafaitte
Miller Lunelle Young
Miller, Marion Lee
Miller, Marshall
Miller, Patricia Moore
Miller, Sheila Ann
Miller, Stanley John
Miller, Stefanie Adair
Miller, Stephanie Faye
Miller, Thomas Alan
Miller, Yaulanda Ja-Ann
Millette, Lauren Ann
Millette, Mark Stephen
Millican, Alisa Kaye
Mills, Lisa Katherine
Mills, Gregory Lee
Mills, Hugh David
Mills, Jacqueline Magness
Mills, James Ronald
Mills, John Kelly IV
Mills, Kelly Steven
Mills, Leslie Scott
Mills, Lisa Annette
Mills, Mary LaJune
Mills, Warren Edwin
Mills, William Thomas
Millsaps, Margaret Rose
Milne, Elizabeth Adele
Milner Mary Bess
Milner, Olivia Emeline
Milner, Paul Bennett
Milton, Elizabeth Yvonne
Milward, Elizabeth Shelby
Mims, Mary Susan
Mims Patricia Louise
Minga, Reba Lavania Lantrip
Minner, Clark Allen
Minor, Deborah Kay
Minton, Ann P
Minton, Jennifer Anne
Minton Patsy Owens
Mirza Yusuf Mahmood
Misch, Mary Susan
Misita, Anthony Jay
Miskelly William Hall
Mistilis, Erin Maria
Mistilis, Joseph Angelo
Mistilis, Steven Thomas
Mitchell, Ben Larkin
Mitchell, Bobby Charles Jr
Mitchell Bobby Joe
Mitchell, Brian Keith
Mitchell, Charles Dennis
Mitchell, Charles Lodell
Mitchell, Dedric Brooks
Mitchell, Ellis John III
Mitchell, Howell Gregg III
Mitchell, James Hunter
Mitchell, James Tucker
Mitchell, Joe Rhett
Mitchell, Joseph Blake
Mitchell Marsha Allyn
Mitchell, Mary Margaret
Mitchell, Michael Steven
Mitchell, Patrick Collins
Mitchell, Paul Downs
Mitchell, Raleen
Mitchell, Ronald Gawyn
Mitchell, Roy Stewart
Mitchell, Russell Bryan
Mitchell, Stephanie Raweno
Mitchell, Timothy Joseph
Mitchell, Traci Leigh
Mixan, Rhonda Kay Dayton
Mixan Walter Avery
Mize, Amy Carol
Mize, Candace Lynn Brown
Mize, Garry Lamar
Mize, Martha Alice
Moak, Andrew David
Moak, Carl Harold
Moak, Clarence William
Mobley, Andrea Renee
Mobley, Elizabeth
Moeller, Karen Gayle
Moffat, Keith Stuart
Moffat, Sandra D
Moffatt, Sylvia
Moffett Johnny Wayne
Moffett, Timothy
Moffitt, Edward Lamar Jr
Mofokeng, Boraki Thomas
Mohamad, Mafeed
Mohamed, Joseph Asim
Molina, Avila Ivan Felix
Molina Carmen Eliana
Molpus, Mary Margaret
Molpus, Steve Farish
Monday, Lee M
Monger, Ralph Horace III
Montague, Brian Atkins
Montague, Claudia Williams
Montalvo, Julian Dean
Montalvo, Ralph Darrel
Montes, Stephen Louis
Montgomery, Alvin Delay Jr
Montgomery, Anthony Conrad
Montgomery, Carole Ann
Montgomery Elizabeth Luckett
Montgomery, Erby Harold Jr
Montgomery Francis Holt Jr
Montgomery, Mirzi Ruth
Montgomery, Stephen O'Connor
Montgomery, William Glenn
Moody, Denice Carolyn
Moody, Gerald Wayne
Moody, Joe Nathan
Moody, John C.
Moody, Levern
Moody, Lisa Dianne
Moody, Sharon Sue Mathis
Maaneyhan, Mark Clayton
Moor, Charles Geren
Moore, Anita G
Moore, Beth Bridges
Moore, Carolyn Inez
Moore, Carolyn Kim
Moore, Claro Bell
Moore, Damon Miguel
Moore, David Scott
Moore Deborah Lane
Moore, Dennis Dale
Moore, Elwin Earle
Moore, Erin Elizabeth
Moore, Evelyn Olivia
Moore, George William
Moore, Gerald Wayne
Moore, Jackie Lynne
Moore, Jacqueline Michelle
Moore, James Lave Jr
Moore, James Stephen
Moore, Janet Layne
Moore, Jeffrey Lee
Moore, John Hebron Jr
Moore, John Jerald
Moore, John Stuart
Moore, Judy Katharine
Moore, Julia Kilby
Moore, Kimberly Louise
Moore, Kimberly Renee
Moore, Lee Herring
Moore, Lisa Carolyn
Moore, Lucile Ellen
Moore, Mandy Liware
Moore, Margaret Mary
Moore, Margaret Nell
Moore Martha Lynn
Moore, Martha Martin
Moore, Mary Lou
Moore, Matthew McDavid
Moore, Melody Jean
Moore, Miriam H
Moore, Nancy Leigh
Moore, Rachel Pauline Hughes
Moore, Rebecca Ann
Moore, Richard Montgomery
Moore, Robert Lewis
Moore, Ruth Ann
Moore, Samuel Archie
Moore, September Ayn
Moore, Sharon Gayle
Moore, Sheree Dawn
Moore, Sonja Carol
Moore, Steven Daniel
Moore, Steven Mickal
Moore, Timothy Lawayne
Moore, Todd Randolph
Moore, Tracey Leeann
Moorehead, Sharon Teresa
Moorman, Donna Gale
Moore, Gerald Taylor Jr
Moroles, Vicen Abdiel
Moran, Darcy Jean
Moran, Scott C
Moros, Hector Leandro
Morehead, Barry Lee
Morehead, Dorothy S
Morehouse, Anne Marie
Moreland, Cynthia Ja-Ann Pittman
Moreton, Bethany Rebecca Larche
Morgan, Alfred Leslie Jr
Morgan, Anthony Wayne
Morgan, Barry Dewayne
Morgan, Betsy Jane
Morgan, David Yanley
Morgan, Edith Atkinson
Morgan, Fred Keith
Morgan, Gary Edward
Morgan, Glenn Arnold
Morgan, Gregory Stewart
Morgan, Greta Jean
Morgan, Helen Elliott
Morgan, Jana Jenkins
Morgan, John Franklin
Morgan, Juanita Lasonya
Morgan, Julian Pasan
Morgan, Karen Williams
Morgan, Kenneth Glen
Morgan, Kenneth Glenn
Morgan, Mary Burton
Morgan, Michael Morrill
Morgan, Michael Pittman
Morgan Richard Joe
Morgan, Robert Bruce
Morgan, Sherri Ann
Morgan, Sherry Renae
Morgan, William Todd
Morganfield, Rabbie Rane
Morris, Anthony Lee
Morris, Benjamin
Morris, Christopher Todd
Morris, Flora Jean
Morris, Gwendolyn Lynett
Morris, Gwendolyn Marie
Morris, Janet Kay
Morris, Joey Wilson
Morris, Joseph Lynn
Morris, Kim Michelle
Morris, Mary Virginia
Morris, Melissa Ralph
Morris, Michael
Morris, Michelle Dawn
Morris, Phillip Hugh
Morris, Stephen Holace
Morris, Tommy Rhea Jr
Morris, Vicki Carol
Morrisette, John Brian
Morrison, Joan Thereso
Morrison, Mark Lester
Morrison, Sara Lane
Morrow, James Mann
Morrow, Kimberly Jo Seamster
Morrow, Mark Douglas
Morse, Cynthia Ann
Mortenson, Anne Marie
Morton, Cynthia Carol
Morton, David Wayne
Masby Ellen DeWitt
Masby, Julia Grace
Moser, Steven Roger
Moss, Charles A
Moss, Donald Fincher
Moss, James Ethridge Jr
Moss, Joann
Motes, Amy Lau
Mothershed, Belinda Jane
Movitz Edward Michael
Muchow, Don Foster
Muirhead, Jonathan Lucas
Mulder, Michelle
Mulholland, Daniel Joseph
Mulkins, Clairann
Muller, Lawrence Joseph III
Muller, Robert John
Mullins, Katherine Himel
Mullins, Michael Randolph
Mullins, Stephen Wright
Mullins, Timothy Duane
Mullis, Katherine Laura
Mulvihill, James Arnold
Mund, Tim Anthony
Murff, Barbara Gail Newman
Murff, Daniel Thomas
Murff, James Taliaferro III
Murphey, William Smith II
Murphre, Pamela McCluskey
Murphree, Gregory Todd
Murphree, Thomas Beatty
Murphy, Catherine Jo
Murphy, Cindy Pickle
Murphy, David Manly
Murphy, Garnett Andrew
Murphy, Glen Andrew
Murphy, Jackie David II
Murphy, James Clyde Jr.
Murphy, Jody Brooks
Murphy, Katherine Cecile King
Murphy, Kimberly Ann
Murphy, Larry Carlton
Murphy, Lisa Carol
Murphy, Martha Elaine
Murphy, Mike Lee
Murphy, Patrick Jude
Murphy, Shannon O'Resta
Murrah, John Fargason
Murray, Cecilia Sue
Murray, Christopher Lahey
Murray, Deette Wilcox
Murray, Kathy Morris
Murray, Mary Kathleen
Murray, Richard Walsh Jr
Murray, Samuel Lynn
Murray, Timothy James
Murray, William Charles
Murray, Joe H Jr.
Murrill, John Parham
Muruoka, David Uzoma
Muse, Georganne
Musgrove, Lawrence Alan
Musselwhite, James Allen
Muths, Sherman Lewis III
Muzzi, Sarah Jo
Mwoi, Joel Mwoniki
Myatt, Robert John
Myers, Leigh Charbonnet
Myers, Margaret Leslie
Myers, Martha Jackson
Myers, Michael Franklin
Myers, Mickey Wayne
Myers, Phillip Alexander
Myracle Phyllis Loraine
Myres, John Burton
Myres, Meade Slater
Myrick, Robin Leanne

N

Nabers, Rhonda Kay
Nabors, Larry Joe
Nabors, Leah Hailey
Nabors, Penny Alexander
Nacke, Julie Lynn
Nagle, David Collier
Nahhas, Wail Raffat
Nail, Gregory Lampton
Nail, Mary Lana
Nailen, Robert Edward
Naishadham, Radhakrishna
Nalls, Hattie Johnson
Namarata, Karen Ann
Nance, John Reynolds Jr
Nanney, Daniel Lee
Napier, Robert Scott
Narmour, Stephanie Jane
Narmour, Thomas Gregory
Navaille, Christie Denise
Nave, Timothy Wayne
Naylor, Charles Thomas Jr
Naylor, Robert Manning
Neal, Chevella Renira
Neal, Derrick D'Wayne
Neal, Robert Christopher
Neal, Shelley Lynne
Neal, Stephen Murray
Neal, William Glynn
Necaise, Tracy Elizabeth Trigg
Necaise, Walter Ray Jr
Nedrow, Ronald Todd
Neeld, Edward Seward
Neeld, James Harvey IV
Neely, Terri Elizabeth
Neilson, Joseph Edwin
Neilson, Mary Elizabeth
Neirz, Rita Barbara
Nelson, Carolyn Grace Quille
Nelson, Clare Frances
Nelson, Clyde Josephine
Nelson, Joanne
Nelson, Letitia Hartwell
Nelson, Lisa Carol
Nelson, Nicky Dennis
Nelson, Robert Bancroft
Nemati, Robin Antoinette Bradley
Nemati, Seyed Ahmad
Nemit, Deborah Ann
Nero, Randall Scott
Nesbitt, Brenda Kay
Nesmith, James Dorrell
Nesmith, Malcolm Dwayne
Netcher, Juliet Anita
Nettleton, Mary Treat
Neuhaus, Scott Vaughn
Neuhaus, Troy Dana
Nevels, Sharon Ellen
Nevins, Merry Ann
New, Jeffrey Goff
Newberry, Kimberly Ann
Newborn, Sandra Ruth
Newcomb, David MacIntyre
Newell, Michael David
Newman, Dominic Bruce
Newman, James Walter IV
Newman, Mary Katherine
Newman, Nancy Amelia
Newman, Randall Acey
Newsome, David Warren
Newsome, Virginia Lay Furr
Newton, Barton Modoff
Newton, Catherine Elizabeth
Newton, Jeffrey Scott
Neyman, Gregory Lynn
Ng, Cheng Seng
Nganga, John Patrick
Nichalas, Michael
Nichalas, Robert Carter
Nichols, Karen Lynn
Nichols, Patricia Lorraine
Nichols, Richard Ken
Nicholson, Carlla Denise
Nicholson, Chester Allen
Nicholson, Ellen Roderick
Nicholson, Gary Wayne
Nicholson, James Walter Jr
Nicholson, Julia Paulette
Nicholson, Toni Janelle
Nick, Anita Hunter
Nickels, William Mark
Nicks, Earlean
Nicola, Lawrence Eric
Nielsen, Kenneth Charles
Nimanandh, Sukanya
Nipper, Kathy Ann
Nix, James Elmer
Nix, Susan Lorraine Roach
Njoku, Bernadette Patricia
Noble, Carla Marlinda
Noble, Ceila Loucinda
Noble, Cheryl Christina
Noble, Dianna Robyn
Noble, Emily Louise
Noble, Roberta Lynn
Nobles, Zeldo Comfort
Noblin, Jeffrey Dean
Noblin, John Thomas Jr
Noblin, Tamara Dawn
Noland, Michael Allen
Nolen, Clark Elliott
Nolen, John Everett
Nolen, Julia Renee
Nolen, Leslie Anne
Nordan, Judy Elizabeth
Norman, Ann Holmes
Norman, Brooks Lee
Norman, Cynthia Ann
Norman, James Doss
Norman, Lauren Beth
Norphler, John Fitzgerald
Norris, Paula Anell
Norris, Stuart Andrew
Northart, Debra Lynne Patterson
Northern, Robert Earl
Norton, Amanda Jane
Norvell, Judith F
Norwood, Andrea Dell
Norwood, Anna Marie
Norwood, Daniel Eric
Notestone, Lisa Michele
Nuckolls, Rebecca
Nunley, Arthur Gale
Nunn, Greddie Joe
Nwachukwu, Osita Chijioke
Nyman, Michael Alfred
Nystrom, Gene Paul

O

O'Banion, Elmore English Jr
O'Brien, Harry Deforest Jr
O'Brien, Karen Elizabeth
O'Byrne, Susan
O'Casey, Sean Patrick
O'Dell, Lori Ann
O'Donnell, Catherine Irene
O'Donnell, David Daniel
O'Haire, Michael Bruce
O'Leary, Patrick Martin
O'Neal, Donald Brent
O'Neill, Anne Stewart
O'Neill, Patrick Kevin
O'Rourke, Peter
Oakley, Charlotte Lynn Beckett
Oakley, Mark Edward
Oberkrom, Herman Fredric
Oberkrom, Kim Marie
Obermire, Sandra Jean
Obrien, Mark A.
Ocasio, Michael Irah
Oconnor, Elizabeth Setan
Odom, Herbert Brooks
Odom, Jennifer Lynn
Odom, Lorraine Faith
Odom, Margaret Ann
Odom, Sandra Darlene
Odonnell, Douglas William
Odonnell, Sister Mary Philomena
Ogletree, James Irby
Okebie, Patric
Okeke, Uchechukwu Alex Synthe
Olander, Joseph Tucker
Olander, Thomas Sidney
Olawale, Jibary Akin
Oleis, John Yates
Oliphant, Susan Salisbury Scott
Olive, Ray Searcy III
Oliver, Angela Marie
Oliver, Lewayne Darryl
Oliver, Robert Bruce
Olivier, Jan Maxie
Olmstead, John Steele
Olson, Clarice E.
Olson, Gaylord Conrad
Olson, John Eric
Omar, Aida Shekh
Omeallie, Karen Palmer
Oneal, Raymond Garfield
Onwugbenu, Paul Igweamaka
Opello, Olivia Teter
Orange, Ernestine
Orr, Teresa Lynn
Osborn, Gregory Lee
Osborn, Susan Shay
Osborne, Racille L
Osborne, Walter William Jr
Osah, Joseph Eleanya
Otis, James C
Ott, Helen Elizabeth
Ott, Karl Ellis
Ott, Kent Sanders
Ott, Victoria Leigh
Overall, Judith Anne
Overbey, Lea Harrison
Overstreet, James A
Overton, John Hampton
Owen, Barbara Davis
Owen, James Alston
Owen, James Hamric
Owen, Jennie Lynn
Owen, Julian Lee
Owen, Kenneth Whiteside
Owen, Laura Allison
Owen, Susan Elizabeth
Owens, Bobby Dan
Owens, Carolyn Jill Tedford
Owens, Diane Combs
Owens, Loretta
Owens, Nancy Melanie
Ozment, Timothy Marr
Ozodigwe, Anizoba Davidson

P

Pace, James Ralph Jr
Pace, Lanny Ray
Pace, Marquerite
Pace, Patsy Edwina
Pacl, Lawrence Jefferson
Padget, Chris Phillip
Page, Adrian Keith
Page, John Christopher
Page, Kelly Michelle
Page, Tony Keith
Paine, Kimberly Jean
Palazola, Tanya Renea
Palm, Christopher Sterling
Palmer, David William
Palmer, Leslee Manon Callum
Palmer, Pat David
Palmer, Robert Raymond
Palmer, Todd Russel
Palmer, Todd Starr
Palmer, William Mark
Palmertree, Michael Wayne
Pang, Danny Alan
Panter, Steven Craig
Paradis, Daniel L
Paramasewaran, Periasamy
Parcher, Carol Sue
Parham, Constance Jean Eliassen
Parham, Jennifer
Parham, Robert Mathew
Parish, Rebecca Scott
Park, Harry Blanton
Park, Thomas Wesley
Parke, Mary Susan
Parker, Angela Marie
Parker, Christopher Shannon
Parker, Dana Lynn
Parker, Edwin Lewis
Parker, Frank Brumfield
Parker, Frank Dupree
Parker, Gary Wayne
Parker, George Kirk
Parker, Hubert Wayne
Parker, Jane Ellen
Parker, Johnny Clyde
Parker, Judy Clarie
Parker, Linda Carol Burgess
Parker, Lisa Pauline
Parker, Penny Lynn
Parker, Rita Rasberry
Parker, Ray Octavus Jr
Parker, Sheri Lee
Parker, Suzanne
Parker, Whitney Jean
Parkin, Elizabeth Ann
Parks, Cary Lee
Parks, Jordan Bailey
Parks, Leon Lucien III
Parks, Michael Scott
Parks, William Allen III
Parmley, David Edwards
Parmley, Robert Edgar
Parnell, Hugh Allen
Parrish, Ashley Ty
Parrish, Corinne Craig
Parrish, Robert Holland
Parrish, William David
Parrish, Yvonne Cundiff
Parry, Christy Mitchell
Parry, Wilson McNeil
Parsons, Gary Kent
Parsons, Ginna Lee
Parsons, Melanie Rita
Partain, Wanda Sue
Partlow, Cassandra Denise
Partridge, Mary Ernest
Partridge, Michael Jerome
Partridge, Rhonda Lynn Wood
Paschall, Molly Lynn
Paslay, Harry Moore
Pate, Montgomery Clark
Pate, William Joey
Patelski, Stephen Robert
Patrick, Claire Iverson
Patrick, Judy Gail
Patrick, Raymond Castle II
Patra, Abani
Patten, Michael Edwin
Patterson, Dana Hall
Patterson, George Garland
Patterson, Glenn Carl Jr
Patterson, Kenneth Alan
Patterson, Lindsay Coates
Patterson, Patricia Ellen
Patterson, Rickie Alphonso
Patterson, Sammy Gerald Jr
Patterson, Scott Derek
Patton, Catherine Lucile
Paukune, John Markham
Paul, Clarence Edward III
Paul, Louise Vaughn
Paulk, Pamela Susan
Pautler, Joan Ann
Pavalka, Michael Thomas
Payne, Andrea Renee
Payne, Christopher Newbill III
Payne, Elizabeth Hope
Payne, Emily Ruth
Payne, Jeffrey C Jr
Payne, John Wallace
Payne, William Hoyt
Payton, Le'Herman
Peacocke, Lee Morgan
Peaden, Michael Wayne
Peal, Lori Diane
Pearson, Angelina
Pearson, Beverly Taylor
Pearson, Michael Wayne
Pearson, Paula Leigh
Pearson, Samuel Clay
Peaster, James Rhorer IV
Peay, Steve Gray
Pechnik, Lonnie Payne
Pederson, Shelly Lynn
Pee, Randy Dewayne
Pee, Wayne Benard
Peege, Richard Davis Jr
Peenstra, Todd Egon
Peeples, Bradley Stuart
Peeples, Durrett Barnes
Peeples, Patricia Joyce
Peeples, Tamala Kaye
Peery, Adair Ann
Peetoom, Greg Alan
Peets, Randolph Dillon III
Pegues, Arnold Broze
Pegues, Cynthia Annese
Pegues, Debra Ann
Pegues, Mary Suzanne
Pegues, Myra Joan Humphries
Pelegrin, Sandra Lynn
Pelekanos, Evagoras Andreas
Pelham, Michael Trenton
Penamon, Lovonzell Darcel
Pender, Frances Leigh
Pendleton, Robert Hilliard Jr
Pennington, Jena Dawn
Pennington, Sharron Michele
Pepper, Joseph Rossan Jr
Pepper, Robert Edward
Perkins, Bridget Demetrius
Perkins, John Christopher
Perkins, Melville Davis
Perkins, Norman Anthony Jr
Perkins, Stanley Simmons
Perkins, William Daniel
Perkins, William Ray
Perret, Robert John Jr
Perry, Angela Leigh
Perry, Dickson Dansby
Perry, Donald Bolton
Perry, Paula Susan
Perry, Phyllis Dianne
Perry, Robert Moore
Perry, Romaura Ron
Perry, Verda Mae
Perryman, Deon Allen
Person, Greer Pittman Jr
Person, Natalie Kay
Pesson, Dejeanne Marie
Peterman, Homan Anthony
Peters, Jeffrey Bruce
Peters, Jeffrey Lawrence
Peters, Judson Lee
Perers, Rosanne
Perers, Teresa Fay
Peters, Wesley Wilhelm
Pererson, Bruce Werner
Peterson, John Paul
Peterson, Susan Logan
Petrie, Ellen Annerzie
Petrie, Susan Lynn
Petris, Barbara A
Petris, Elizabeth Louise
Pettit, Susan Lee
Petty, Sanya Carole Stauddy
Pevey, Howard Chris
Phagan, Kathy Erin
Pharksuwan, Pitchayakorn
Phebus, Jay Phillip
Phelps, James Andrew
Phelps, Kevin Alan
Phelps, Leigh Ellen
Philippart, Catherine Mary
Philips, Robert Oliver III
Phillips, Allison Lou
Phillips, Angela Marie
Phillips, Angelina Denise
Phillips, Beverly Rose
Phillips, Cynthia Gail
Phillips, Donald Andrew
Phillips, Franklin Robert
Phillips, Gene Bridges
Phillips, Harry Shannon Jr
Phillips, Jana Scott
Phillips, Jeffrey John
Phillips, Jerry Lyn
Phillips, Jimmy Russell
Phillips, John Clay
Phillips, Joseph Preston
Phillips, Maurice Norwood III
Phillips, Minerva Jane
Phillips, Patricia Ann
Phillips, Paul Scott
Phillips, Paula Dawn
Phillips, Peter Barton
Phillips, Richard Hyland
Phillips, Sheila Denise
Phillips, Tara Beth
Phillips, Traci Gentry
Phillips, William Scott
Piazza, Margaret Elizabeth
Pibulniyom, Supachoke
Pickens, James Michael
Pickens, Kelly Ann
Pickering, Charles Willis Jr
Pickering, Robert Mitchell
Pickett, Glenn Brady
Pickett, Russell Derek
Pickle, Larry Scott
Pickton, Thomas Emil
Pierce, Andrew Jackson
Pierce, Billy Joe Jr
Pierce, Bradley Keith
Pierce, Evelyn Marie
Pierce, Kendall Lee
Pierce, Randall Lane
Pierce, Richard Wayne
Pierce, Ronald Henry
Pierce, Sandra Elena
Pierce, Stella Patricia
Pierce, Thomas Reed Jr
Pierce, William Franklin
Pierron, Melanie Marie
Pikey, Thomas Edward
Pilgrim, James Stevan
Pilkerton, Leif Ellison
Pilling, Evan Rhett
Pinedo, Maria Federica
Piner, Gregory Holly
Piner, Kelly Elizabeth
Pinkston, John Murray III
Pinnix, Barry Neil
Pinson, Adrion Antonio
Pinson, Margorer Denise
Pinson, Valerie Celeste
Pinter, Michael Raymond
Piper, Virginia Bemis
Pitcock, Frances Anita
Pitner, John Mark
Pitt, Pamela Jane
Pittman, Bryan Steve
Pittman, David Engelsdorff
Pittman, Harrison Victor III
Pittman, Jill Johnson
Pittman, Julie Johnson
Pittman, Larry Jr
Pittman, Susan Marie
Pittman, William Trullender
Pittman, Willie J
Pitts, Gay Brandon
Pitts, Jerry Wayne
Pitts, Quintin D
Pitts, William Mitchell Jr
Plank, Gaye Lynn
Platt, Cindy Marie
Plouche, Jennifer Anne
Pleasant, Brenda Carol
Plunk, Michelle René Rotliff
Plunket, Jane Marie
Podlin, Michael Frank

Pollard, James Edwin II
Pollard, Julie Allison
Pollard, Olivia Paige
Poggen, Glen George
Poh, Saan Teuong
Poindexter, Pamela Walker
Polk, Chris Abner
Polk, Danna Jay
Polk, Gwendolyn Joyce
Polk, Norman Scott
Polk, Vernira
Pollock, Mary Catherine
Ponds, Jimmy Dell
Pongetti, Stephanie Elizabeth
Ponton, Caralyn Ann
Ponton, Phillip Lee
Poole, Bryant Lewis
Poole, George M
Poole, Helen Frances
Poole, Julia Elizabeth
Pooler, David Michael
Pope, Barry Douglas
Pope, Brian Sean
Pope, Colelia Ann
Pope, Deborah Lee
Pope, George Nelson
Pope, Johnny Wayne
Popernik, Richard Michael
Poplar, Debra Jean Sanders
Poppenheimer, Laurie Ann
Porch, David Michael
Porch, Robert L. II
Porras, Johnny Nilo
Porter, Cynthia Gale
Porter, Devra Kay
Porter, Franklin Delano
Porter, James S
Porter, Jan Paul
Porter, Kelvin Wayne
Porter, Matthew Rudd
Porter, Susan Rae
Porter, William Conrad
Portera, Joseph Chris
Portera, Stephen Greg
Portis, Deborha Denise
Portis, Michael Louis
Posey, Cynthia Le
Posey, Cynthia Lee
Posey, Gloria Leiso
Post, Samuel Chapin Jr.
Potocki, Douglas Edward
Potter, Lynda Faye
Potts, Edwin Gilmer Jr
Potts, Kathryn Lynn
Potts, Martha Ruth
Potts, Rita Denell
Poulos, Andria
Pounders, Michael Carrol
Pounders, Yona Gaylee
Powell, Barbara Carol
Powell, Brenda Joyce
Powell, Coren Marie
Powell, Caroline
Powell, David G
Powell, Kelly Newton
Powell, Lisa Ann
Powell, Marilee June
Powell, Michael Channing
Powell, Phyllis Gayle
Powell, Sandra Lou
Powell, Thomas Warren
Powell, Timothy Edward
Powell, William Homer
Powell, William Moyes Jr
Power, Peggy Joan Coak
Powers, Billy Joe
Powers, Georgia Jean Davis
Powers, Jacqueline Mae
Powers, Jeffrey Ferree
Powers, Joel Russell
Prather, Bruce Harper
Prather, Valerie Jo
Pratt, Beth Ann
Pratt, Cheryl Kay
Pratt, Joel Craig
Pratt, Larry Joe Jr
Presley, Curtis Edward III
Presley, Holly Katherine
Poy, Lily Wan
Poynor, Connie Arlene
Poynter, William Wallace
Prasad, Chandra Nath
Praret, Melda Jane
Presson, Bruce Alan
Prestage, John Arthur
Prestage, Kathryn Dean
Prestage, Melany Ann
Preuitt, Wesley Randall
Prewitt, Angela Carol
Prewitt, Steven Page
Prewitt, Terri Lynn
Prewitt, Wiley Charles Jr
Price, James Alfred
Price, James Emory
Price, Robert McFarland
Price, Tanya Rene
Price, William Newman Jr.
Pride, Mary Ann
Pride, Portia Duke
Priest, Edwin Hughes
Priest, Kenneth Howard
Prilhart, Joseph Todd
Prince, Martha Elizabeth
Prince, Suzanne
Prince, Willie Gene
Pringle, Charles Kistner Jr
Prisock, Donald Lee Jr
Prisock, Kerry Lee
Pritchard, Roger Lee
Pritchartt, Laura Elizabeth
Pritchett, John Spencer
Probst, Susan Gale
Proctor, Terry Vreeland
Profer, Stephanie Anne
Proffer, Susan Allison
Provenza, Karen Marie
Provenzo, Patricia Ellen
Provias, Tony Christopher
Prow, Stacey Lynn
Prudhomme, Jimmy Gerald
Pruet, Brent Lane
Pruett, Aven Patrida
Pruett, Christopher Douglas
Pruett, Debra Ann
Pruett, William Joseph
Pruitt, Carlos Eugene Jr
Pruitt, Daniel Stoton
Pruitt, Russell Tanner
Pryor, Aden Camille
Pryor, Carol Ann
Pryor, Carol Elizabeth
Pryor, Gwendolyn
Pryor, Lesley Jan
Pryor, Lyn
Puckett, Dana Clare
Puckett, Michael Edmond
Puett, Ronnie Douglas
Pugh, James Edgar
Pullen, Barksdale McPherson III
Pullen, Michael Thomas
Pullen, Sara F
Puri, Mrinal
Purnell, Thomas Chris
Purser, Christopher Seale
Purser, Todd Dewey
Purser, Wallace Sutton
Purvis, James Baxter
Purvis, Joe Paul
Purvis, Juliet Elizabeth
Purvis, Susan Leigh

Puryear, Larre Anne
Putman, Gregory Stephen
Putnam, Harvey Dale Jr
Putnam, Johnny Ward Jr
Putz, Joseph E
Puyau, Stephen Francis
Pylate, Paige Lynne
Pyron, Mark Allen
Pyron, Vanessa Marie

Q

Quan, Rannie
Quorles, Charles Leland
Quarles, Kathy Ann
Quattlebaum, Henrietta Ann
Quazi, Rummon
Queyja, Michael Thomas
Quigley, Timothy Glenarvon
Quinn, Michael Edward
Quinn, William Charnell
Quintana, Benjamin Alexander Jr.
Quiricani, Robert Alan
Quiricani, Stephan Frank

R

Roanes, Richard Duane
Rockley, Gail Brenkert
Rafferty, Donald John
Ragan, Cheryl Ann
Ragan, Richard Fenstermacher
Ragan, Tommy Dewayne
Ragland, Joe Mac
Ragan, Diana Joyce
Ragan, Donna Kay
Ragsdale, David Robert
Rainer, Lewis Reid
Rainer, Sandra Ann
Raines, Georgia Susanne
Raines, Gregory Alan
Rainey, Anthony Dale
Rains, Francis Tad III
Rains, Lisa Kathlyn
Rakestraw, Anita Carol
Rakestraw, Eddie Bruce
Rakha, Muhamed Fathi Ahmed
Raley, Barry Dean
Ramey, Thomas Henry
Ramia, Joseph Michael
Ramoa, Regu
Ramphrey, George Wade III
Ramsey, Bradley Swanson
Ramsey, James Thomas
Ramsey, Larry Lavan
Ramsey, Mark Haywood
Ramsey, Ray Clay
Ramsey, Theresa Lynn
Ramsey, Virginia Parham
Ramzy, Evelyn Neal
Ramzy, Theron Gerard Jr
Rand, May Annette
Randall, Thomas Herbert III
Randle, Frances Elizabeth
Randle, Mark Bailey
Randle, Sale Donald Jr
Randle, Teresa Kaye
Raney, Johnny Russell
Rankin, Anne Denise
Rankin, Elizabeth Aileen
Rankin, Kristy Delaine
Ranno, Carol Louise
Rassouli, Ali Haji
Rassouli, Javad Haji
Ratcliff Randi Lyn
Ratcliffe, Cabell Richardson
Rather, Allison Leigh Wells
Rather, Holly Marie
Rather, John Edward
Rather, Mary Alice
Raulston, John Christopher
Rautine, Philip Don
Rawlings, Jeffrey Dale
Ray, Amelia Leigh Dyer
Ray, Beverly Ann
Ray, Donald Craig
Ray, Donna Larene
Ray, Gary Tait
Ray, Jackie Ja
Ray, James Otha
Ray, James Stevenson
Ray, James William
Ray, Joseph Eugene
Ray, Kenneth Gayle
Ray, Lila Jeannine
Ray, Mark Dannel
Ray, Mary Ann Peters
Ray, Phyllis Lynn
Ray, Radney Alton
Ray, Van Kyle
Ray, William Frederick
Rayburn, Abi Dawn
Rayburn, Anthony Kent
Rayburn, Stephen Eugene
Read, David M
Read, George Edward
Read, Mark Thomas
Read, Sarah Carrell
Ready, James Edward Jr.
Reasoner, Gregory Lewis
Reaves, David Ward
Reckling, James Sterling
Redding, Edwin Linfield III
Redditt, Anthony Carl
Reddoch, Michael Lyan
Redhead, Joseph Norwood Jr
Redmond, Belinda Kay
Redmond, Gloria Jean
Redmond, John Pearson III
Redmond, Lee Ester
Redmont, Richard L. III
Reece, Charles Holder Jr
Reece, Michael Dean
Reed, Angela Davis
Reed, Belinda Jayce
Reed, Bruce Ellsworth
Reed, Donny Lamar
Reed, Don R
Reed, Faith Rochelle
Reed, Harry Benton Jr
Reed, Jamie Lynn
Reed, Jean Leigh
Reed, Jimmy Keith
Reed, Kenneth Noel
Reed, Kimberly Gene
Reed, Patrick Daniel
Reed, Randall James
Reed, Randall Scott
Reed, Robin Haynes
Reed, Roy Anne
Reed, Susan Marie
Reed, Walter Bryant
Reed, Wiley William Jr
Reese, Douglas Payne
Reese, Edie Elizabeth
Reese, Jimmy Malcolm Jr
Reese, Phillip Carl
Reese, Sarah H
Reese, Thomas Franklin
Reeves, Benjamin Theodore
Reeves, Gena Georganne
Reeves, John Allan
Reeves, Melanie Joy
Reeves, Robert Simmons Jr
Reeves, Tammy Brite
Regan, Jeremiah Lee
Regan, Patricia Maria
Regan, Viola Josepha
Rego, James Wyman
Reich, Patti Ann
Reid, Cherry Beth
Reid, Cynthia Carole
Reid, James Paschal
Reid, James Timothy
Reid, Jan
Reid, Lee Edward
Reid, Leroy Jr
Reid, Richard Clyde
Reid, Robin
Reidy, Dorothy Elaine Haas
Reidy, James Joseph
Reinhart, Paul Darren
Reisenman, Mark Daniel
Reisenwitz, Timothy Harold
Rejebian, Myron Bradford
Rencher, Daniel Mitchell
Renfroe, Cahen Williams Jr
Replogle, William Harry
Rescho, Joyce Anne
Resro, Elizabeth
Retchless, Deborah Beth
Reuter, Sue Ann
Reynders, Scott Raymond
Reynolds, Constance Marie
Reynolds, Danny Eugene
Reynolds, Donald Clifton
Reynolds, Jeffery Paul
Reynolds, Jeffrey John
Reynolds, Susan Marie
Rezaee, Zabihollah
Rhaly, Henry Crawford Jr
Rhea, Robert Howard Matthew
Rhett, Laura Leigh
Rhinehart, William Edward IV
Rhoads, Marcia Jenelle
Rhodes, Arthur Delano
Rhodes, James Thomas
Rhodes, Jeffrey Miles
Rhodes, Lee Anne
Rhodes, Maryjane
Riazinejad, Parviz
Riccamini, Basil Lanedar
Rice, Delphine
Rice, George Earl
Rice, George Johnson
Rice, Karen McCoy
Rice, Rander
Rich, Charles Timothy
Rich, Laurie Ann
Rich, Wallace Edward
Richard, Keith Edward
Richards, John Grayson
Richrds, Manell
Richards, Norman Jerre Jr
Richards, Zachary Hayt
Richardson, Allison Bardsley
Richardson, Amy Turpin
Richardson, Barbara
Richardson, Eileen Hemphill
Richardson, Elton Henry
Richardson, Ginger Sue
Richardson, Janet Brooke
Richardson, Jeffrey Brian
Richardson, Kari Wynn
Richardson, Kathi Jay
Richardson, Kenneth Charles
Richardson, Tracy Lee
Richardson, William Scott
Richey, Judy Kathleen
Richey, Samuel Clark
Richison, Scott Harris
Richmond, Basil W III
Richmond, John Chisholm
Richter, Todd Christian
Rick, Rhonda Ann Leslie
Ricketts, Charles William Jr
Ricketts, Darby E.P
Rickey, Robert Charles
Rickman, Samuel Keith
Riddell, John Frazier
Riddick, Louis Simpson
Riddle, Robert Harold II
Rider, James Neil
Rider, Peggy Jean Hester
Ridgway, Carolyn Bentley
Ridgway, Judson Langston
Ridings, Janice Michele
Rielond, Thomas Michael
Riesenecker, Bradley Allen
Rieves, Jimmy Allen
Rigby, Micky Gwynn
Riggs, Laura Annette
Rigsbey, Anne Elizabeth
Rikard, Gary Lee
Riley, Charles Nelson Jr.
Riley, Glen Mills
Riley, Jean Morgan
Riley, John Roger
Riley, Michael David
Riley, Neil Frank
Riley, Patricia Angelia Swain
Riley, Thomas Farrell
Riley, Trina Hart
Riley, William Howard
Riley, Winnie Ann Duhon
Rimmer, Jerry Norman
Ring, Robert R.
Riser, Paul Gregory
Rish, Jeff Windham III
Rish, Julie Anne
Rish, Melanie Suzette
Risher, Carol Ann Goodrich
Ritter, George Howard
Ritter, Susan Page
Rivers, Mary Donna
Rizza, Steven David
Rizzo, Thomas C
Roach, Brian Prince
Roach, Nancy Caroline
Roach, Terry D.
Roane, Emily Bethunia
Roaton, Elizabeth Thornton
Robbins, Anne McGawin
Robbins, Janet Lorraine
Robbins, John Wayne
Robbins, Judy Wood Floyd
Robbins, Karen Marie
Robbins, Lynda Lee
Robbins, Mavis
Robbins, Read Gregory
Robbins, Richard Vaughn
Robbins, Steven Gregory
Robbins, William Lowndes
Roberds, Darryel Lee
Roberson, Andy D
Roberson, James William
Roberson, Nancy Carol
Roberts, Andrea Louise
Roberts, Ben Tucker
Roberts, Billy Gene
Roberts, Cullie Taylor
Roberts, Darryl John
Roberts, David Ambrose
Roberts, Dennis Christopher
Roberts, Forrest David
Roberts, Geraldine Dukes
Roberts, James Dixon
Roberts, Jeffrey Mark
Roberts, Keith
Roberts, Kenneth J
Roberts, Larry Kurt
Roberts, Mark Alan
Roberts, Mary Denise
Roberts, Mary Elizabeth
Roberts, Mary Louise Carlisle
Roberts, Mary Ruth
Roberts, Mavis Vickie Ja
Roberts, Neal Daniel
Roberts, Nelda Ja
Roberts, Rebecca Fran
Roberts, Richard Cooper
Roberts, Richard Todd
Roberts, Sheila Jennene
Roberts, Sherry Lyn
Roberts, Stanford Thomas
Robertson, Anita Ruth
Robertson, Bobby Joe
Robertson, Brenda Kay
Robertson, Charles Keith
Robertson, Daniel Durward
Robertson, Daniel Gray
Robertson, Daniel Lee
Robertson, Gloria Ann
Robertson, James Michael
Robertson, Jeffery Wayne
Robertson, John Carlton
Robertson, John Lee
Robertson, Lesslie Kay
Robertson, Marion Elizabeth
Robertson, Patricia Ann
Robertson, Randy Keith
Robertson, Ricky
Robertson, William Wilson
Robilia, Catherine Victoria
Robinson, Charles Eric
Robinson, David Glenn
Robinson, Ellen Hill
Robinson, John Allen
Robinson, John Stuart
Robinson, Katherine Carlile
Robinson, Kenneth Ray
Robinson, Leslie Gaye
Robinson, Lynett Elise
Robinson, Martha Burney
Robinson, McWillie Mitchell III
Robinson, Melvin Donald
Robinson, Peggy Ann
Robinson, Rebecca Lynn
Robinson, Regina Lea
Robinson, Rodney Douglas
Robinson, Sonya Kaye
Robinson, Terry Glen
Robinson, Tommie L. Jr.
Robinson, Tracey Lynn
Robinson, William Robert II
Robison, Eleanor Huntington
Roby, Jeffrey Kent
Roby, Mark Steven
Rocha, Veronisia Damasceno
Rockett, Mattie Rene
Rodgers, Duke Kimbrell
Rodgers, Lee Andree
Rodriguez, Neyso
Roell, Janet Karen
Rogers, David Mark
Rogers, Jane Camille
Rogers, Jennifer Leigh
Rogers, Joe Wesley
Rogers, John David
Rogers, Jonathan Todd
Rogers, Katherine Courtney
Rogers, Kimm
Rogers, Mary Lorena
Rogers, Oby Thomas
Rogers, Ray Gregg
Rogers, Seth Doyle Jr
Rogers, Susan Gayle
Rogers, Terri Lynn
Rogers, Tracey Zettie
Rogers, William Bryan Jr
Rogers, William Kent
Rogers, William Levi
Roland, Amanda Kathryne
Roland, James Sessions
Rolfe, John McKain
Rollins, George Marvin
Rollison, Stacia Lynn
Romano, Joseph James
Romine, Marcia Lynne
Romo, Mark Gregory
Ronaldi, Jeffrey Jon
Rone, William Scott
Rook, Eleanor Jefcoat
Rooks, Eleanor Anne
Roat, Lindy Lafaye
Roper, Laurie Elizabeth
Roquemore, Catherine Ann
Roquemore, Sam Kendall
Raquet, John Anthony
Ros, Joseph Henry
Rosamond, Stephen Glenn
Rose, David Michael
Rose, Frank Vincent
Rose, Karen June
Rose, Michael David
Rose, Rixie Harris
Rose, Roberta Jill
Rosen, Robert Lowry
Rosenbaum, Ruth Laurie
Rosenthal, William Bruce
Ross, Cecil Hilliard
Ross, David Harvey
Ross, David Lewis Jr
Ross, Elizabeth
Ross, Harry Scott
Ross, Jael Craig
Ross, Lee Anne
Ross, Lori Kim
Ross, Michael Lee
Ross, Myra Denise
Ross, Myrtle Lucinda
Ross, Ruth Bruns
Ross, Warner Austin
Ross, William Jeffrey
Rossell, Debbie Lynne
Rossell, Mary Alice
Rossie, Robert Ellis
Rossan, Sara Lucille
Rath, Sherry Lee
Rattini, Charles
Rauchan, Claudia Marie
Rauntree, Jeffrey Cole
Rauzati, Nasrin
Raver, Rachelle Ann
Rawan, Beverly Lavette
Rawan, Cathryn Kingsley
Rawell, Cary Ken
Rawland, Francis Herran III
Rawland, Marilyn D
Rawland, Sidney Sue Tucker
Rawland, William Lewis
Rawsey, Angelia Lucile
Rawsey, Dan Todd
Rawsey, John Wayne
Rawsey, Sherry Leanne
Rawzee, Dorothy Jane
Ray, Ann Caroline
Ray, Christine Elizabeth
Ray, Deborah Gayle
Ray, Gregory Paul
Rayster, Don Jerome
Razina, Stephanie Lynn
Rucker, Angela Denise
Rucker, Gwendolyn Faye
Rucker, Holley P
Rudd, Ann Barrett
Rudman, Suzanne Valerie
Ruff, Gary Alan
Ruffin, Vicki Lynn
Ruge, Robin Teresa
Ruhl, Stacy Ann
Rule, William Sibley II
Rummage, James Mark
Ruppert, Jacqueline
Ruschewski, Darryl Bruce
Rush, Otta Steen
Rushing, Jerry Lynn
Rushing, Pamela Ann
Rushing, Sidney Lanier
Risk, Cheryl Crosby
Russell, Andrea Annette
Russell, Barry Reid
Russell, Billy Michael
Russell, Cynthia Jane
Russell, Gregory Lavelle
Russell, Jennifer Elizabeth
Russell, Jennifer Leah
Russell, Kimberly H.
Russell, Lawrence Alton Jr
Russell, Lisa Annette
Russell, Margaret Hayward
Russell, Rhonda Diane
Russell, Rhonda Lynn Hale
Russell, Ronald Scott
Russell Sheila Gail
Russell, Stephanie Anne
Russell, Thomas Logan Jr
Russo, Carla Anne
Russum, James Patrick
Ruth, Kevin Scott
Rutherford, Lyndo Carol
Ryals, Samara Ann
Rybak, Lucy Anne
Rybak, Susan Jane
Rye, Gregory Lynn

S

Sabatier, James M
Sabbatini, Paul Joseph
Sabine, David Carl
Sabuncu, Ahmet Murat
Sadaka, Tarek Shehadeh
Sadler, Earl Harlin III
Sadler, Le'Liesa Michelle
Safieddine Abbas Mahamad
Sagen, Patricia Floy Smith
Sahu, Krishna Chandra
Sahu, Prabhati Show
Saig, Victor Samuel
Sale, Owen Kelly
Salehpour, Mohammad
Salem, Azizo
Sallis, Holly Carol
Sallis, Stephen Michael
Salmon, Caroline Connell
Salaman, John Bowman
Salters, Gwendalyn
Salyachivin, Paomchai
Samaan, Samie Bahjat
Sammons, Leigh Ann
Sammons, Lisa Gaye
Sampson, Nathan McMullen
Samson, Brigham Gilbert
Sanchez, Paul William
Sancillo, Tony Andrew
Sandefer, Cynthia Michelle Ladner
Sandefer, Sharon Ann Speerman
Sandefur, Mark Vanness
Sandefur, Robert David
Sanders, Aaron Jay
Sanders, Alicia Corinne
Sanders, Barry Clay
Sanders, Carol Marie Beaver
Sanders, Cathy June
Sanders, Celetta Lee
Sanders, Corinne Alexander
Sanders, David Anthony
Sanders, David Lee
Sanders, Diana Lynne
Sanders, Donna Lise
Sanders, James Roy
Sanders, Jim Lane
Sanders, John Fredrick
Sanders, John Richard
Sanders, Kimberly Jill
Sanders, Ronald Keith
Sanders, Sara Myrtice
Sanders, Sherald Dale
Sanders, Stephanie Carr
Sanders, Thomas Andrew
Sanders, Timothy Loyd
Sanders, Wendy Lee
Sanders, Willis Gerald Jr
Sanders, Winifred Anne
Sandersan, Gina Michele
Sandlin, Sharon Lynn
Sandrani, Jill Ashley
Sanford, Jeffersan Franklin
Sanfared, Jerry Wayne
Sanford, Jimmie Holland
Sanford, Mary E
Sanford, William Douglas Jr
Sang, Alan Jerome
Sang, Anthony C.
Sanguinetti, Charles Patrick
Santa Cruz, John Randall
Santina, Ahmad M
Santina, Sherry C.
Sappington, Chris T.
Sareewiwatthana, Paibaan
Sareewiwatthana, Salya Charuchinda
Sarji, Mustapha
Sarringar, Karyl Deniece
Sartain, Kathy Larraine
Sartar, Elizabeth Sanders
Sartar, Martha Ray
Sartar, William Smith Jr
Sasser, Ja Anne
Sauder, Sandra Lee
Sauer, Suzanne Elizabeth
Saunders, Harold Turner Jr.
Saunders, Kathryn Deaton
Saunders, Lisa Varley
Savage, Colleen Mary
Savage, James
Savage, Maurin Dean
Savell, Nancy Jan
Savell, Wayne Stokes
Sawyer, Christopher Brian
Sawyer, John Robert W
Saxton, Ernest Lamar Jr
Sayegh, Jeffrey Joseph
Scafidi, Shari A
Scallions, Angela Lee
Scallorn, Ray Lynn
Scanlan, Margaret Ann
Scarbarough, Bruce Malcolm
Scarbrough, Elizabeth Ann
Scarbrough, Richard Arlan
Scates, Julia Marie
Schaefer, William Mark
Schoeffer, Rex Lorin
Schaffenburg, Paul Carlos
Scheer, Jerald Stuart
Scheffing, Tracy Lynn
Scheffler, Towner Bennett
Schlosser, Michael John
Schlosser, Valerie Lynn Ashman
Schmeisser, Elaine Falls
Schmidt, Charles Theodore
Schmidt, Debra Katherine
Schmidt, Elizabeth Jane
Schmidt, Jeffrey Alan
Schmieg, Robert Eugene Jr
Schmutz, Sandra Gail
Schneider, Gregory James
Schneider, Mary Cosette
Schneider, Michael Anthony
Schneiter, Ranold C.
Schneller, Lucy Webb
Schneller, William Frederick Jr
Schaen, Julia Chastine
Schaenly, Victoria Arnold Arnold
Schoenoff, Kurt
Scholes, Laura Lynn
Schoonover, Eric Harbert
Schave, Clinton August
Schove, Janet Ann
Schulle, Jana Lynne
Schulte, Emily Irene
Schulte, Laura Ann
Schultz, John Thomas
Schulz, Erin Mary
Schulz, Karen Beth Hooker
Schuster, Howard Leslie III
Schutz, Leslie Karen
Schwalb, John D
Schwartz, Mark James
Scobey, Jeffrey Mark
Scoggins, Paul Martin
Scott, Alisa Melody
Scott, Angela Renee
Scott, Anthony Gene
Scott, Brett Preston
Scott, David Lee
Scott, Gwin Chalmers
Scott, Joseph R
Scott, Keri Jill
Scott, Leigh Ellen
Scott, Linda Anne
Scott, Martha Josephine
Scott, Patrick Owen
Scott, Rhonda Machelle
Scott, Sidney Tomas
Scott, Stephen Hanna
Scott, Tina Jane
Scoville, Tracey Ann
Scruggs, Kimberly Ann
Scruggs, Natalie Palmertree
Scruggs, Sophie Ellen
Scurlock, Anne Elizabeth
Seal, Sidney Wayne
Seale, Kirk Ward
Seals, Keith Gerald
Sealy, James W Jr
Sealy, Mary Elizabeth
Searfoss, Stephen A.
Sears, Cheryl
Sears, Cynthia Narcissa
Sears, James Wheeler
Sears, Patti Lynne
Sease, Denise Dianne
Seddon, Kevin John
Selley, Melissa Jane
Seeley, Sherry Lynn
Segars, Neila Faye Bennett
Segatto, Amy Margat
Seid, Peggy Lynn
Seitz, Sabine

Sekthira, Anuchit
Sekul, Tamye Lyn
Selby, John Laurin
Selby, Sara Ellen
Self John Douglas Jr
Sellers, Jamie Lyn
Selley Phyllis Ann
Selman, Mary Wilder
Selman, Gwendalyn Larraine
Selva, Thomas John
Semmes, Mary Bryant
Senter, Amy G
Serhal, Mazen-Lauran
Servant, Denis
Steelemirse, Sandra Ann
Sevante, Michael Andrew
Sexton, Margaret Evelyn
Sexton, W Lawrence
Seymer, Thomas Russell
Seymour, Arnold Larry
Seymour, Gail Renee
Shackelford, Allan Douglas
Shackelford, Christopher Keith
Shackleford, Jeanne Marie
Shaddack, Marjorie Kate
Shadka, Gregory Andrew
Shaffer, Milhado Lee III
Shaheen, Robert Wilborn
Shakir, Husain
Shakir, Subi Saed
Shammaut, Luai Amin
Shanahan, David Peter
Shanks, Jacquelyn Arlene
Shanks, James David
Shanley, Paul Sylvester
Shannon, Jacqueline Elaine
Sharman, Charles Mass
Sharman, Sandra Jeanne
Sharp, Garvin Sounders
Sharp, Sarah Joan
Sharpe, Susan Elizabeth
Shaunfiled, Theresa Anne
Shaw, Elizabeth Leigh
Shaw, Lail Hamilton III
Shaw, Margaret Jane
Saww, Mary Elizabeth
Shaw, Susan Lynn
Shaw, Teresa Rose Kesler
Shaw, William Frederick
Shean, Daniel Walters
Shearin, Mary Lee
Sheedy, Michelle Annette
Sheegag, Cardella
Sheehan, James Eric
Sheehan, Thomas Joseph
Sheers, Daniel Thomas
Sheffield, Alan Jerome
Sheffield, Melanie Rose
Shelby, James Keith
Shell, James Randal
Shelley, Jonathan
Shelley, Pamela Jan
Shellman, James Edwin
Shelton, Anthony John
Shelton, Billy Randall
Shelton, Elziabeth Ashley
Shelton, John Joseph IV
Shelton, Susan Lee
Shemwell, Julia Louise
Shepard, Earnest Bud
Shepherd, Eva Ann
Sherman, Craig Patrick
Sherman, Frances Marie
Shermna, James John III
Sherman, James N Jr
Sherman, John Michael
Sherri, Ahmad Rashad
Sherrod, Tommy James
Shibley, Joseph Paul
Shiel, Royce Edward
Shields, Alexo Yvonne
Shields, Cora Beal
Shields, Melanie Dawn
Shields, Timothy Michael
Shinault, Walter Eugene
Shine, Victor Lana
Shinstack, Christopher Joseph
Shipp, Phillip Palmer IV
Shippy, Robin Dee
Shirley, J C.
Shirley, James Arthur Jr.
Shiver, Lela Elizabeth
Shiverick, Susan Moseley
Shoaf, Kathryn Leslie
Shoemaker, Andrew
Shoemaker, James Horace III
Shoemaker, Mary Caralyn
Shoemaker, Phillip Scott
Shoffner, Cindy Rene
Shohadaee, Ahmad Ali
Sholy, Beshara Ibrahim
Shook, Henry Lindstram
Shook, Jamie Laverne
Shope, Abbie Lynn
Shores, Jennifer Clare
Short, Amy Estelle
Short, Bobby Joe
Shorter, Jimmy Dalton
Shorter, Lyonell Joe
Shotwell, Ada Christena
Shoup, Everett Bryant
Shows, Marshall Truett Jr.
Shuford, Scott Emerson
Shull, Kathryn Ann
Shultz, Bradley Allen
Shumate, William David
Shumpert, Antran
Shumpert, Sherry Lynn
Shutt, Terri Meshelina
Sibley, Mark Alan
Siedell, Robert Alan
Siegel, Gloria Beryl Shubaw
Siegmann, Claudia
Sigler, Anita Grace
Sigler, Leah Carol
Signa, Pauli Elizabeth
Sikes, Sigrid Elizabeth
Sikorski, Raymond Michael
Silkensen, James Bryan

Silliman, Benjamin Rue
Sills, Jan Mark
Sills, Milford Joel
Sills, Steven Craig
Silveira Edilberta Rocha
Sim, Kaai Chang
Simmons Craig Mitchell
Simmons, Dana Denise
Simmons, Danald Clyde Jr.
Simmons, Heber Sherwood III
Simmons, Jill
Simmons, John Wade
Simmons, Julius Taylae Jr
Simmons Katrina June
Simmons, Kenneth Ray
Simmons, Lisa Suzanne
Simmons, Margaret Ellen
Simmons, Sanjia Mechelle
Simmons, Tommy Nelson
Simmons, William Delmar
Simanetti, Robert Bryan
Simons, Ross Parker
Simpson, Carolyn Klees
Simpson, John Stewart
Simpson, Lidell Mann
Sims, Delinda Gale
Sims, Earnest Lee
Sims, Gregory Keltner
Sims, Gwendalyn Gail
Sims, Jean Bell
Sims, Kathleen Marie
Sims, Larry Anthony
Sims, Lisa Gay
Sims, Phyllis Anita
Sims, Stephanie Ann
Sims, William Scott
Sin, Kin Peng
Sinerva, Richard Eugene
Singh, Surendra
Singhapakdi, Anusarn
Singletary, Jean Elizabeth
Singletary, Wanda Gay
Singleton, Aleen D
Singley, Ray Augustus
Sinkler, Sara Catherine
Sinquefield, Robert Steven
Siow, Kuan Hsian
Sirera, David Paul
Sisakun, Siphan Lu
Sisk, Gregory Alan
Sisson, Miriam Jean
Sisson, Penny Ray
Sistrunk, Saphie Hutson
Sistrunk, William Weston
Sit, Jerald Brian
Sit, Ronnie Carson
Sizemore, Marissa June
Skelly, Kathleen Lee
Skelly, Margaret Lemley
Skelton, Henry Fox II
Skelton, Lori Anne
Skelton, Mary Rose
Skelton, Terri Elaine
Skelton, Thomas Michael Jr
Skelton, Vicki Lynn
Skinner, Harriet Meade
Skinner, Hugh Adams
Skinner, Jeffrey Eugene
Skinner, Richard David Jr
Skinner, Tamara Joy
Skrien, Michael Allan
Slade, Steven Douglas
Slate, Kathy Jean Applewhite
Slater, Albert James
Slaughter, Arnold Dewayne
Slaughter, Arthur Miek
Salughter, Kimberly Ann
Slaughter, Mollie
Slovens, Charles Frederick Jr.
Saly, Ester F
Slay, Missie Matilda
Sledge, Jimmy Reid Jr
Sledge, Rebecca Lynn
Sloan, Lynn Miller
Sloan, Richard Geoffrey
Slone, Larry Allen
Slone, Marilyn Sue
Slawey, Thereso Louise
Small, Kathryn Deloris
Smalley, Sandra Renee
Smallwood, James Clifton III
Smallwood, William Carter III
Smiley, John Alexander III
Smink, Jeffrey Robert
Smith, Alva Marie
Smith, Amilcar
Smith, Amy Emily
Smith, Amy Willette
Smith, Angie Vernise
Smith, Anna Catherine
Smith, Anne Maven
Smith, Anthnay Dwayne
Smith, Barbara Ann
Smith, Barbara Grace
Smith, Beverly Carolyn
Smith, Billy Maxwell
Smith, Carl Edward
Smith, Carolyn Leigh
Smith, Charles David Jr
Smith, Clinton Lamar Jr.
Smith, Dani Cheryl Allred
Smith, Daniel Glenn
Smith, Daniel Glenn
Smith, David Frank
Smith, David Aren
Smith, David Shepard
Smith, Deborah Mathis
Smith, Doug Edward
Smith, Edward C
Smith, Edward Neel
Smith, Elizabeth
Smith, Emily Gay
Smith, Ernest Marcus
Smith, Faye B
Smith, Galen Anthony
Smith, Gary Dean
Smith, Gary Loram
Smith, Gloria Dee Franks
Smith, Gregory Harold

Smith, Harry Humphry
Smith, Helen Kara
Smith, Herman Shane
Smith, Jackie Varnell
Smith, James Carlton
Smith, James Earl
Smith, James Emanuel III
Smith, James L Jr
Smith, Jane Watkins
Smith, Jeffie Mae
Smith, John David
Smith, John Warren
Smith, Karen Ann
Smith, Karen June
Smith, Karen Kathlea
Smith, Kathy Dinese
Smith, Katie Lois
Smith, Keith Edward
Smith, Keith Lamar
Smith, Ken Dudley
Smith, Kendall Ann
Smith, Kevin Joseph
Smith, Kimberly Kelly
Smith, Kurt Denver
Smith, Laura Ann
Smith, Laura Jane
Smith, Laura Kay
Smith, Lee Laraine
Smith, Leslie Fisher
Smith, Lisa Annette
Smith, Lisa W
Smith, Louie Jay
Smith, Mae Willye
Smith, Mark Kelly
Smith, Marlin Ray
Smith, Martha Lynne
Smith, Mary Chris
Smith, Mary Kathleen
Smith, Mattie Burnett
Smith, Melanie Ann
Smith, Melanie Jean
Smith, Melody Ann
Smith, Michael Carl
Smith, Michael Clinton
Smith, Michael John
Smith, Michael Keith
Smith, Michale Kevin
Smith, Michele Hope
Smith, Mickey Charles
Smith, Miriam Oneil Stone
Smith, Patricia Ann
Smith, Patricia Ellen
Smith, Patrick Olen
Smith, Patsy Ann
Smith, Paul Anthony
Smith, Paul Kenneth
Smith, Perrin Nelson
Smith, Perry Michael
Smith, Phillip Bowen
Smith, Phillip Karl
Smith, Rebecca
Smith, Rebecca Brertrell
Smith, Rebecca Ruth
Smith, Richard Alton
Smith, Richard McCallister
Smith, Robert Bruce
Smith, Robert Vanderhoof
Smith, Ronald Brian
Smith, Ruby Dorth Kelley
Smith, Sally Elizabeth
Smith, Sammy David
Smith, Sarah Hadyn
Smith, Scott Farr
Smith, Shelly Lynn
Smith, Sherron Lynn
Smith, Stephany Watkins
Smith, Stephen Paul
Smith, Steven Alan
Smith, Steven Allen
Smith, Steven Randall
Smith, Steven Warren
Smith, Susan Carol
Smith, Susan Cheryl
Smith, Susan Lynn Nickle
Smith, Susan Stacy
Smith, Susannah Marie
Smith, Sydney Penn
Smith, Tommy Marie
Smith, Terry Allen
Smith, Terry Harold
Smith, Tina Guillebeau
Smith, Vardaman Kimball III
Smith, Vicki Lynn
Smith, Whitney Thompson
Smith, William Clark
Smith, William Hamilton
Smith, William Jerome
Smitheal, Rebecca Lee
Smithers, Katheryn Marie
Sneed, Charlie Clarence Jr
Sneed, Joseph Norman
Sneed, Julie Lynn
Sneed, Kay Ann
Sneed, Rory Hudson
Snellgrave, David Allen
Snider, Deborah Lynn Yancy
Snipes, Carl Randall
Snipes, Jane M.
Snipes, Patricia Neal
Snipes, Steven Graver
Snowden, Marci Gay
Snuffer, Michael Kirk
Snyder, Jane Walter
Snyder, Jean Larue
Snyder, Tony Randall
Sabers, Charles Bernard
Sobotka, Clement John Jr
Sadipe, Morakinya Olakunle
Saefker, Darby Lane
Saehn, Elwood Ralph Jr
Sakolik, Martin Earl
Saldevila, Dale Francis
Soldevila, Melanie Darlene
Soldevila Monica
Sanes, Debra Ann
Soo, Cindy Ann
Soon, Chang Yew
Soper, Timothy Lee
Soper, Todd Charles

Sapir, Margaret Stacy
Southerland, Michael Wayne
Sawell, John Mark
Sawell, Patricia Michelle
Spain, Charles Norman
Sparkman, Steven Travis
Sparks, Jean Marie
Sparks, John Thomas
Sparks, Larry Dwight
Sparks, Monrae Jesse-James Jr
Sparks, William David
Spear, Judith Ellen
Spear, Vivian
Spearman, Teresa Lee Turner
Spears, Johnny Lynn
Spears, Jonathan T
Spears, Sheila Ann
Spedale, Madeleine Dawson-Alise
Speed, Lisa Ann
Speed, Richard Lewis Jr
Spell, Jane Elizabeth
Spell, Jim Kervin
Spell, Laurie Elizabeth
Spell, Robert Gene
Spell, Susan Elaine
Spence, Linda Lou Davis
Spencer, Alvin Lean
Spencer, Carol Ann
Spencer, Frances Harrison
Spencer, James Ross
Spencer, James William
Spencer, John Burton III
Spencer, Lisa Diane
Spencer, Melissa Ellen
Spencer, Robert Clark
Spillers, Charles Wiley
Spillers, Evelyn Smith
Siplman, Katherine Lee
Spinks, Lynne Rebecca Hester
Spinks, Michael Ray
Spinner, Brenda Holmes
Spisak, Valerie Lisbeth
Spitzer, Richard D
Spivey, Daniel Starr
Spivey, Katherine M
Spivey, Vickie Louise
Spoltare, Vincent Waldo
Spooner, Shannon Cleeste
Spoants, Jennifer
Sports, Janet Aline
Spragins, Hal Scot
Spragins, John Richard
Sprotley, Stephen Patrick
Spratlin, Chase Dean
Sprayberry, Mark Senter
Spring, Marjorie Louise
Springer, Christopher Michael
Sprouse, Robert Wayne
Spry, Ralph Benjamin
Spurrier, Katherine Stewart
Srivastava, Krishna Kishore
Srivihok, Anangnart
Srivihok, Paowpilos
Srivihok, Virvos
St John, Lisa Anne
St Mary, Kevin Blaine
St Mary, Todd Edward
Stacy, James Harold
Stadther, Michael
Staehle, Leslie Ann
Stafford, Jeff Howard
Stafford, John Melvin
Stallworth, Harriet Lynn
Stallworth, Martha Kathryn
Stampley, David Q
Stancel, Mark Robert
Stanek, Franklin James
Stanfill, Tera Ann
Stanford, John David
Stanford, Kelly Jan
Stanford, Pamela Maie
Stanford, Susan Brown
Stanford, William Todd
Stanley Frank Gerard
Stanley, Katherine Lynn
Staples, Sherry Yvonne
Stapp, Laurien O'Neal III
Starks, Cecil Lovett
Starks, Dale Alvin
Starks, Patrice Lucille
Starnes, Robert Cadlwell
Stasiak, Raymond Richard
Staten, David Chris
Statham, James Mark
Statham, John Scott
Staton, William Alfred III
Stead, Gillian Gillespie
Stead, Robin Alexandra
Steed, Roy Thomas
Steele, Amanda Kaye
Steele, Barbara Jean
Steele, Samuel David
Steepleton, Tara Lee
Stefani, Anne Milia
Stegall, Kathy Michelle
Stegall, Nancy Sue
Stegall, Sarah Joe
Stehr, Cindi Carol Reynolds
Stehr, Richard William
Stehr, William Peter
Steinriede, Robert Clyde
Stemmler, Jennifer Louise
Stengel, Nancy Lou
Stennett, William C.
Stenr, Suzanne Yvonne
Stephens, Elizabeth Jackson
Stephens, John Wayne
Stephens, Kelly Rene
Stephens, Mary Annabel
Stephens, Michael Lane
Stephens, William Todd
Stephenson, Jeffrey Lynn
Stephenson, Paul Thomas
Stepp, Donna Karen
Stevens, Hurchell Perry Jr
Stevens, John Ashley Jr
Stevens, Mary Katherine Clemmer
Stevens, Mary Melissa

Stevens, Patrick John
Stevens, Sharon Lynn
Stevens, Stanley Mark
Stevens, Teresa Marie
Stevenson, James
Stevenson, Karen Leigh
Steward, Beatta
Steward, Lisa Branan
Steward, William Noel
Stewart, Alan Kirk
Stewart, Beau A
Stewart, Elna Kate
Stewart, Giles Narsworthy
Stewart Hilda Hunter
Stewart, James Carl
Stewart, James Earl
Stewart, James Steven
Stewart, Jeffrey Weston
Stewart, Jerry
Stewart, Joe Gregory
Stewart, Joyce Lynn
Stewart, Laura Ann
Stewart, Lauren Claire
Stewart, Lucius Jackson Jr
Stewart, Lynn Alice
Stewart, Melanie Howard
Stewart, Mana Kay
Stewart, Patricia Diane
Stewart, Shelly V
Stewart, Susan Larraine
Stewart, Tania Dawn
Stewart, Terri Lyn Haguewood
Stewart, Thomas Hunter
Stewart, Van Luther III
Stewart, Victor D
Stewart, Victor L.
Stieg, Roger Lee
Stieneker, Andrea Kay
Still, Dennis Leland
Still, Sally Denise
Still, William Steven
Stillman, Cynthia Joan
Stillman, Michael Trent
Stine, Rebecca Lynn
Stingily, James Ray II
Stinnett, Russell Glenn
Stinson, Lisa Dianne
Stirling, Wylly Robb
Stives, Richard Leonard Jr
Stock, Edwin Witte
Stockstill, Lori Elizabeth
Stoddard, Lorre Lynn
Stodghill, Steven Paul
Stoker, Ted Odis
Stokes, Jeffery Neal
Stokes, Jerry Kenneth
Stokes, Laurin Lee
Stokes, Martin M
Stokes, Patricia Annette
Stokes, Stephen Baxter
Stokes, William Desmond
Stoll, Adam Andrew
Stoltz, Jonathan Patrick
Stone, Alan Keith
Stone, Diana Gaston Furrell
Stone, Regina Louise
Stone, Robert Michael
Stone, Sharon Marie
Stoop, Lorie Ann
Storey, Mary Dianne
Stork, Rhonda Clark
Story, Andrea Renee
Stott, Kathryn Ann
Stout, David Collins
Stout, Guy Carlton
Stout, James Mitchell
Stovall, Joe Henry
Stovall, Laura Leigh
Stovall, Linda Susan
Stowers, Debra Bailey
Stowers, Mark Herring
Stradet, Mark Benson
Strange, John Burke
Strange, Joseph Albert
Stratton, David Parron
Straw, Brian Andrew
Straw, Peter Thomas
Streat, John Thomas Jr.
Strebeck, Sarah Lois
Street, Jay Shelton
Stribling, Barbara Sloan
Stribling, John Hardage
Strickland, Andrew Irwin
Strickland, Betty Jo
Strickland, Beverly Carol

Strickland, Margaret Allison
Strickland, Terry Wayne
Stricklin, Jay Scott
Strider, Stacey Yvette
Stringer, Joseph Daniel III
Stringer, Kathryn Colleen
Stringer, Michele G
Stringer, Wanda Gail
Stringfellow Mary Lee
Strang Deborah Lea
Strang, Mark Arthur
Straud, Billye Jean
Straud, John Busby
Straupe, Ricky Guy
Straupe Stephanie Grace
Struwe, Sara Ann
Stuart, Tina Elizabeth
Stubblefield, Beverly Ann
Stubblefield Polly Ann
Stubblefield, Sophronia K Collins
Stubbs, James Oliver
Stubbs, John Embrey Jr
Stubbs, Ste n T
Stultz Modeena May
Stumpff, Scott Allen
Stundtner, Matthew Robert
Sturdivant, David Alan
Sturdivant, Esther Mae Steele
Sturdivant, Karan Ann
Sturdivant, Max Ovid Jr
Sturdivant, Sharon Jane
Styers, Carole Jean
Styers, Caralyn Jeanette
Styers, Sherry Ann
Su, Pang Tek Johnny
Sublett, Robert Langhorne
Suit, Beverly Ann
Sullivan, Anne Scott
Sullivan, Brian Smith
Sullivan, Eugene Leo III
Sullivan, George Darreck
Sullivan, James Sterrett
Sullivan, John Thomas
Sullivan, Kattie Bell
Sullivan, Kevin Maurice
Sullivan, Leveria Denise
Sullivan, Michael Brent
Sullivan, Michael Patrick
Sullivan, Randell Glenn Jr
Sullivan, Rebecca Cheryl
Sullivan, Ricky Glynn
Sullivan, Robin René
Sullivan, Russell Eugene
Sullivan, Shawn Neill
Sullivan, Sherita D
Sullivan, Sonya Leigh
Sullivan, Stephanie Lynn
Sullivan, Susan Denise
Sullivan, Wesla Ann
Summerlin, Guy Shannon
Summers, Angela Joye
Summers, Carole Ann
Summers, Tracie Ann
Sumner, John Morell Jr
Sumners, Caraly Moorhead
Sumrall, Tracy Linn
Sun, Chilong Otto
Sunderraj, Vivek Ray Daniel
Sung Hor-Tao
Sunn, Christia Leigh
Sunn, Dudley Shane
Surman, Cynthia Jean
Suthan, Walter Fane
Sutton, Jeffrey Lewis
Swafford Detra Nann
Swails, Steven Allen
Swain, Billy Charles
Swain, William Bruce Jr
Swales, Edward Brooks Jr
Sawn, Dana J
Swann, Charles Travis
Swann, Kenneth Michael
Swann, Martha Balling
Swartzfager, Helen Elizabeth
Swartzfager, Raymond Clarence
Sweat, Andrew Donaldson
Sweetland, Jeffrey Prentice
Swirzer, Paula Gay
Swards, Kenneth Lee
Swards, Suzanne Lynn
Sykes, Gregory Levett
Sylionca, Lorraine
Szuwalski, Andre Michael

T

Taasoobshirazi, Abdaulah
Taber, Terry Lynn
Tabesh, Mahammad
Tabor Lisa Kay
Tackett, Robert Ewing
Tademy, Anthony Duane
Tadlock, John Webster III
Taggart, Robert Carlton
Takassi, Mahammad
Talafous, Cynthia Dawn
Tallie, Micheal Fitzgerald
Tally, William Kevin
Tan, Godfrey Jee Shing
Tan, Kian Choon
Tan, Leong Hin
Tan, Lui Choo
Tan, Yew Seng
Tang, Hao
Tang, Young
Tangeman, Daniel Allen
Tangeman, Margaret
Tankersley, Gail Ann
Tanksley, Mark M.
Tannehill, David Henderson
Tannehill, Diane Mae Evans
Tanner, Hugh Earl
Tanner, Pamela Parrish
Tantikarn, Rasrin
Tapp, John Mark
Tapp, Julian Hogan
Taras, William Michael
Tarawally, Sarie Saidu
Tarbuttan, Karen Frances
Tarkington, Debra Ann Bennett
Tarkington, Terri Lynn
Tarner, Elisabeth Ainsworth
Tarpley, Jennifer E.
Tarrant, Jae Arnold
Tarsi, Lori Lynn
Tartt, Blake III
Tartt, Tammie L.
Tarvin, Susan Eileen
Tate, Catherine Michelle
Tate, Cornelius Fitzgerald
Tate, Cynthia Jo Lindsey
Tate, Deborah Grace
Tate, Diane Straud
Tate, John Charles
Tate, Jonathan Stuart
Tate, Mariso Oneil
Tate, Martha Leigh
Tate, Michelle Suzanne
Tate, Milton Laverne
Tate, Sarah R. Doxey
Tate, Stephen Shealy
Tate, William McLain
Tatum, Barry Feathersun
Tatum, David Graham
Tatum, Julia Grace
Tavoleti, Kathryn Ann
Taylor, Anna Elizabeth Greene
Taylor, Brenda Machell
Taylor, Bruce
Taylor, Darby Ann O'Neil
Taylor, David Wayne
Taylor, Debra Carol
Taylor, Debra Jean
Taylor, Dianna Lea
Taylor, Donna Faye
Taylor, Eric
Taylor, Frank J.
Taylor, Gail Marie
Taylor, Gayle
Taylor, Herbert Alonzo IV
Taylor, Jack Howard Jr.
Taylor, James Nathaniel Maclin III
Taylor, James Timothy
Taylor, James Winfield III
Taylor, Janet Lee
Taylor, Jeffery Young
Taylor, Jeffrey Ward
Taylor, John Allen Jr.
Taylor, Joyce
Taylor, Larry Louis
Taylor, Linda Sue
Taylor, Liso Marie
Taylor, Lucy Bledsoe
Taylor, Martha
Taylor, Martin A
Taylor, Mary
Taylor, Michael Madison
Taylor, Nancy Beasley
Taylor, Patricia Daniel
Taylor, Robert Downing IV
Taylor, Robin Lynette
Taylor, Ronald Garrett
Taylor, Rourger Lynn
Taylor, Scott Alan
Taylor, Shelby Allyn
Taylor, Sheree Gwen
Taylor, Sherri Deniece
Taylor, Susan Gascoigne
Taylor, Susan Renee
Taylor, Susan Renee
Taylor, Teri Ann
Taylor, Tina Jean
Taylor, Verlean
Taylor, William F.
Taylor, William McLarty Jarratt
Teague, Brent Allyn
Teague, Katherine Anne
Teasley, Susan Weldon
Tedford, Gerald Paul
Tedford, Helen B.
Tedford, Toni Gail
Teevan, Judith Ann
Teevan, Neil Bernard
Telfer, George Curtiss
Temple, Alan Moore
Temple, Cynthia Gail
Temple, Hubert Dewane Jr.
Temple, Karen Elizabeth
Templeton, Jonna Deanne
Tennant, Brian Dale
Tennant, Juanita Dawn
Terracina, Anthony Dominic
Terracina, Joseph Ray
Terrell, Brenda Gayle
Terrell, Ronald R.
Terrell, Tiffany Ann
Terry, Allison Lee
Terry, Bonita G.
Tester, Donald Earl
Tettleton, Philip Odom
Tew, Michael David
Thames, Amzi Godden
Thames, Hampton Deloach
Thames, Mary Louise Temple
Tharpe, Gregory Myers
Theodore, Sandra Lee
Therrell, Amy Suzanne
Therrell, John Murray
Thies, Susan Skelton
Thies, Thomas R.
Thigpen, Kelvin Ambrose
Thigpen, Laverne
Thimmes, Christopher David
Thimmes, Stephen Scott
Thomas, Andre
Thomas, Balas Wilson Jr.
Thomas, Bernice Yvette
Thomas, Beth Hailey
Thomas, Bettina Doniece Gaines
Thomas, Caralee
Thomas, Catherine T.
Thomas, Donna Caralyn
Thomas, Edison Westmoreland
Thomas, Frances Anne
Thomas, George Randle
Thomas, James Lewis Jr.

Thomas, Janice Elaine
Thomas, John Buckingham
Thomas, John Timothy
Thomas, Lori Lee
Thomas, Nancy Garman Mumford
Thomas, Patricia Ann
Thomas, Paul Andrew
Thomas, Paul Aubrey
Thomas, Ronnie Lane
Thomas, Rosie M
Thomas, Sam Starnes
Thomas, Sandra Kay
Thomas, Sheila Alvanell
Thomas, Sherrye Lee
Thomas, Tambria Sabrena
Thomas, Terri Lynn
Thomas, Toni Lynn
Thomas, Toni Lynn
Thomas, Valerie Diane
Thomas, Vickie Lynn
Thomas, William Akins Jr.
Thomas, William Darryl
Thomas-Clark, Jill
Thomason, Patsy Ann
Thomasson, Patricia Ann
Thompson, Alvin Richardson
Thompson, Brett William
Thompson, Caralyn Ann
Thompson, Cynthia Clarice
Thompson, Donna Annette
Thompson, Earma Jean
Thompson, Edgar Earl
Thompson, Evan Leon
Thompson, Gail Patrice
Thompson, Gilbert Hank
Thompson, Gregory Harold
Thompson, James Howard
Thompson, Janet Lyn Overstreet
Thompson, Julius Carter Jr.
Thompson, Kenneth Bradford
Thompson, Kenneth Lee
Thompson, Leslie Susan
Thompson, Linda Rochelle
Thompson, Marion Anthony
Thompson, Martha Telfair
Thompson, Melanie Everte
Thompson, Melissa Sherill
Thompson, Michael Raye
Thompson, Pamela Reed
Thompson, Patrick Francis
Thompson, Patrick Weston
Thompson, Phillip Franklin
Thompson, Rose Marie
Thompson, Steven Carl
Thompson, Susan Memory
Thompson, Suzanne Marie
Thompson, Tereso Gayle
Thorne, Dianne B.
Thorne, Karen Elizabeth
Thornhill, Franklin Thomas
Thornhill, William Na IV
Thornton, Amy Kay
Thornton, Caralyn Ganette Owens
Thornton, Charlotte Denise
Thornton, Cynthia Renee
Thornton, James Dixon
Thornton, Jo Anna
Thornton, Leah Elizabeth
Thronton, Michael David
Thornton, Rebecca Jean
Thornton, Susan Alita
Thorp, James Kevin
Throsh, Patrick Dewayne
Throsher, Timothy Dean
Threadgill, Amy Clair
Threadgill, Misti Kim
Threadgill, Peggy Jean Aven
Threkeld, Steve Wayne
Thrift, Jill Lorie
Throckmorton, Raymond Trask Jr.
Throneberry, Thomas Ross
Thurlow, Richard B.
Thweatt, Curtis Mark
Tice, Cynthia Ann
Tidwell, Belinda Jo
Tidwell, Carol Lynn
Tidwell, John Mercer Jr.
Tidwell, Teddy Delane
Tilghman, Melinda
Till, Jeffry Trent
Tillman, Howard Samuel
Tillman, Michael Rives
Tillman, Scott Webb
Tillman, Vicky Anne
Tilton, Christopher Alan
Timmie, Ernest James
Tims, Otis Ray
Tims, Tammy Lane
Tindall, Nellie Ruth
Tisdale, James Louis
Tisdale, Margaret Ann
Tisdale, Steven Barkley
Tisdelle, Debra Joan Anderson
Tison, Anmarie
Tison, Michael Patrick
Tizzano, Joseph P
Tobin, Scott Raymond
Todd, Linda
Todd, Terrell Ann
Todd, Thomas Kemper
Tohill, Virginia Ann
Tolbert, Patricia Morris Dooley
Tolbert, Philip Mabry
Tolbert, Tammy Kay
Toler, Katherine Waine
Toler, Patricia Lynn
Toler, Ward Brown
Tolleson, James Edward
Tolleson, Timothy Bruce
Tolleson, Tracey Lynn
Tollison, Barbara Jean Donald
Toma, Raymond Daniel
Tomaszewski, Jennifer Susan
Tomlin, Don Otis III
Tomlin, Tara Ann
Tomlinson, Dinetia Dale
Tomlinson, Kathryn Lea
Tomlinson, Tracy Leann
Tompkins, Deobrah Elise
Toney, George Adrian
Toney, Thomas Ellwood
Toon, James Bertram
Toon, Noi Fong
Topper, Sandra Kay
Torbush, Janet Faye
Torkington, Linda Weisling
Torkington, Richard Scott
Tornaris, Georgios
Toro, Batera Francisco Mauricio
Torres, Alba Patricia
Torres, Epifanio
Torrey, Ella King
Townes, Andrew Roone
Townley, Christy Lee
Towns, Alfredia Denise
Towns, Terri Lynn
Townsel, Linda An
Townsend, Andre
Townsend, Joseph Edward
Townsend, Phyllis Ann
Townsend, Renelda Joyce
Townsend, Tricia Ann
Townsend, Walter Carley
Tracy, Beth Eileen
Troeger, Annette
Trahan, Jerome Dennis
Trainum, Julia Kay
Tranbarger, Robert Bruce II
Tranchin, Winifred Bayel
Trantham, Patricia Lee
Trask, Stephen L.
Travis, James Nelson
Travis, Judith Toler
Travis, Susan Toler
Travis, William Barrett
Tra ler, Thomas Gregory
Traylor, Terry Frank
Treadway, William Alan Jr.
Treas, Susan Bell
Treloar, Patricia Annette Crafton
Trentham, Steven Terry
Treutel, Catherine Barbara
Trevillion, Sidney Randall
Trice, Sharron Kaye Walker
Trimble, John Thomas Jr
Trimuel, Upea Jean
Triplett, Diane Dempsey
Triplett, Patricia Kaye
Triplett, Suzan Lee
Trott, John Michael
Trautt, Kathleen Gabbett
Trowbirdge, Adam Shott III
Trayka, Evan Blake
Trayka, Jonathan Lindsey
Trayka, Lucinda Ann
Trudeau, Dawn Elizabeth
True, Robert Winford
Truert, Kelly Anne
Truitt, Eric Ulysses
Trusty, Mark Taylor
Tsalikis, John
Tsin, Jessica M.
Tubb, Aliera Kay
Tubb, Bethany Leigh
Tubb, Charles W. Jr
Tubb, Phillip Grayden
Tubbs, Donna Sue
Tubbs, Karen Regena King
Tubbs, Peggy B
Tubbs, Roger McKay
Tubertini, Richard Bruno
Tucei, Deneen Patricia
Tucker, Alan Guy
Tucker, Celestine Jones
Tucker, Charles Eugene
Tucker, Daniel Keith
Tucker, Daniel Vincent
Tucker, Frank Howard III
Tucker, Gregory Keith
Tucker, Janice E.
Tucker, Keith Edward
Tucker, Maxine
Tucker, Patrick Edwin
Tucker, Richard Edward
Tucker, Sally Anne
Tucker, Sheila Gail
Tudor, Sarah Catherine
Tuggle, Alfonzo
Tull, Fred Lee
Tullos, Casper Lee Jr.
Tullos, David Nathaniel
Tullos, James Michael
Tullos, Lynda Dianne
Turnage, Dorothy Suzanne
Turnage, Phyllis Lynn
Turnage, William Cleveland III
Turner, Alemeda
Turner, Alex M.
Turner, Anne Elizabeth
Turner, Barbara Hobbs
Turner, Beverly Ann
Turner, Catherine Benton
Turner, Don McMillan
Turner, David Arthur
Turner, Ethel L.
Turner, Gloria Jean
Turner, Jack Spencer Jr
Turner, James Allen
Turner, James Bryan II
Turner, Liso Carol
Turner, Martha Leslie
Turner, Pamela L.
Turner, Thomas Rolan
Turner, Timothy Mabus
Turner, Wanda Jeannette
Tutor, Barbara Miller
Tutor, Debra Elaine
Tutor, James Michael
Tutor, Jonathan Craig
Tutor, Joy Lonelle
Tutor, Linda Gail
Tutor, Rebecca Annette
Tuttle, Jeffrey Alan
Tweddle, David Christopher
Tyer, Jack Aaron
Tyler, Emily Jo
Tyler, Kay S.
Tyler, W Faye
Tyner, Larry Leroy Jr.
Tyner, Stacey Elizabeth
Tyrrell, Paul Andrew
Tyson, Caralyn Louise
Tyson, Robert Emman Jr.

U

Uhlhorn, Ann Porter
Umeh, Joseph Chukwuemeka
Umfress, Samuel Ray
Underwood, Charlotte Lane
Underwood, Curtis Gene Jr.
Underwood, Kevin Wayne
Underwood, Mary Beth
Upshaw, Jessica Sibley
Upshaw, Melinda Jean
Upshaw, Richard Scott
Upshaw, Robert Stephen

V

Vail, Bruce Ronald
Vails, Teresa Lynn
Valentine, John Mark
Van Brimmer, Barbara Ann
Van Cleave, Walter Clifton
Van Cleve, Paul Loren
Van Doren, Mark Warren
Van Housen, Laurie Ann
Van Loan, Gilbert Charles
Van Luvender, Wesley Alan
Van Norman, Rayland Clark
Van Roay, Joseph John
Van Winkle, Mary Tyler
Van Zandt, Susan Marie
Vance, Barry Clay
Vance, Gregory Alan
Vance, Vicki Lynn
Vance, Yoby Jo
Vandercreek, Julie Kay
Vandevender, James Waldo
Vandevender, Jenny Lynn
Vandiver, Alexandria
Vandiver, Patricia Nell
Vanlandingham, Wayne A
Vanzant, George Huddleston Jr.
Varner, Angela Faye
Varner, Joseph Edwin
Varner, Mary Louise
Vaughan, Billy Stephen
Vaughan, Douglas Kelly
Vaughan, Francis Marion IV
Vaughan, Jeffrey Todd
Vaughan, Jerry Wells Jr.
Vaughan, Paula Lee
Vaughn, Alice Sue Shankle
Vaughn, Helen Ann
Vaught, Susan Renee
Veazey, John Garrett III
Veazey, Patrum Booth
Veazey, Robert Marion
Veazey, Ronald Day Jr
Vedros, Philip John III
Velo, Luis Enrique
Velasquez, Carlos Humberto
Venable, James Edward III
Venoski, John M
Ventress, James Alexander IV
Vernon, Krista Ann Henry
Vick, Dana Ann
Viegas, Tacey Xavier
Villager, Tiffany Ann
Villoroso, Gregory Arthur
Villoroso, Phyllis Kay
Villela, Marisa
Vincent, Virginia Ellen
Vincent, William Oliver
Vinci, Baker Klindworth
Viner, Elizabeth Louise
Vines, Hayden Lane
Vines, Shellye Murray
Vingochea, Ana
Vining, Claire Lee
Vinson, Robert M
Vire, Kara Jean
Vogel, Barbara Helen
Volkott, Paula Jean
Vollmer, Richard Fisher Jr.
Von Liebermann, Jeffrey Powers
Vanderhoor, Gregory Allen

W

Wackerfuss, Richard Wallace
Waddell, Pattie Willean
Wade, Adrienne Paige
Wade, Lawrence Clark
Wadkins, Randy Mack
Wadley, Donna Kay
Wadley, Von Michael
Wagner, Daryl Eugene
Wagner, Leslie Eugene
Wagster, John Samuel
Wahli, Catherine
Wahlman, James Philip
Waild, Paul Dennis
Waits, Sara Maloy
Wakeland, John Thomas Jr.
Wakham, Cynthia Dale Wilson
Wakham, Deborah Dale
Wakham, Mancel Wayne
Waldo, Staci V
Waldrip, Harold Keith
Waldron, Kathryn Ann
Waldrop, Arthur Jack
Waldrop, Gerald Wayne
Waldrop, Russell Mark
Walker, Andrea Lillian
Walker, Carah Lynn
Walker, Cecil Felton III
Walker, David Lynn
Walker, David Michael
Walker, Edward Ripley
Walker, Emialy Joel
Walker, Gary Wayne
Walker, Gregory Scott
Walker, Jacoquelyn Hope
Walker, James Frank
Walker, James Randy
Walker, Jenny Lou
Walker, Jerrel Dwayne
Walker, Kelly Cassandra
Walker, Kimberly Kellon
Walker, Mary Deirdre Dawn
Walker, Phyllis Lynn
Walker, Robin Belinda Street
Walker, Sharon Elizabeth
Walker, Sharon Jeannine
Walker, Suzanne Rene
Walker, Teresa
Walker, Timothy Wayne
Walker, Virginia Lee
Wall, Deborah Jane
Wall, George Michael
Wall, Laura Ann
Wall, Mary Lisa Bell
Wall, Michael Rosser
Wallace, Amy Clarice
Wallace, Brenda Rose
Wallace, Michael Ray
Wallace, Thomas D.
Wallender, Lelia Lynn
Waller, Charles Richard
Waller, Cynthia Ann
Waller, Donald Eugene
Waller, Donna Ruth
Waller, Edward Charles
Waller, Judy Louise
Waller, Mary Ann
Waller, Melinda Kay
Waller, Ronald Edward
Walley, Carmon Glynn
Wallingford, Denise Lynn
Wallis, Terry Michael
Walls, Calvin Hollis
Walls, Eva Patheria
Walls, Lesli Kyle
Walsh, David Eric
Walsh, Douglas Bradley
Walsh, John Barry
Walters, Anne Marie
Walters, Lynn Garner
Walters, Sharon Sue
Walters, Steven Lee
Walthour, Ann Shelton
Waltman, Whitney Lucille
Walton, Keener Cassaundra
Walton, Mary Louise
Walton, Rubye Grace Ferguson
Walz, Cynthia Lea
Wamble, Mary Ann
Wang, Ah Jee
Wang, Eng Chin
Wang, Willie K
Wang, Yuh-Hua
Wanket, Tris Marcus
Wann, Steven Mark
Wansley, Caroline Wright
Wantling, Jill Suzanne
Ward, Ann Marie
Ward, Anne Catherine
Ward, Annie Ruth
Ward, Cynthia Yvonne
Ward, David Benjamin
Ward, David Lawrence
Ward, Edmund Haynes
Ward, Emma Sue Gillam
Ward, George Martin
Ward, Gregory Harold
Ward, Harry Beyer
Ward, John Andy
Ward, Kevin Francis
Ward, Laura Elizabeth
Ward, Lydia Christine
Ward, Mark Austin
Ward, Nancy Geanne
Ward, Robert Todd
Ward, Ruth Claire
Ward, Sharon Louise
Ward, Wilmer Keith
Warden, Paul Jeffrey
Warden, Richard Allen Jr.
Wardlaw, Mary Catherine
Ware, Dorothy Lee
Ware, Karen Lenee
Ware, Kathi Dianne
Wareham, Barbara Joann
Wareham, Elizabeth Alene
Warlick, Frank Hall
Warlick, Hulon Otis IV
Warner, Tamlyn Blythe
Warren, Angela Dawn
Warren, Beverly Suzanne
Warren, Bradford Taylor
Warren, Brenda Jane
Warren, Deobrah Jane
Warren, Edith Alexandria
Warren, George Anthony
Warren, Gerald Martin Jr.
Warren, Hugh Wood
Warren, Jeffery Glenn
Warren, Kelli Sue
Warren, Mark Alan
Warren, Nogueyalti
Warrington, Robert
Washburn, Susan Katherine
Washington, Charlotte
Washington, Cynthia Marie
Washington, Lacy Ann
Washington, Wilson James Jr

Waters, Ann Ford
Waters, Robin William
Watkins, Jessica Yolanda
Watkins, Kathy Lynn
Watkins, Patty Jane
Watkins, Sarah
Watkins, Stacy Arna
Watson, Amy Virginia
Watson, David Leake
Watson, Donna Faye
Watson, James Patrick
Watson, Joanna Mary
Watson, Kisa Elaine
Watson, Wells Talbot
Watt, William Lee
Watters, Christopher Fleming
Watts, Carl Dunn
Watts, Carroll Collins
Watts, John Wiley
Watts, Michael Noel
Watts, Sarah Elizabeth
Watts, Scott Bradley
Waycaster, Timothy Lamar
Waymack, Mary Therese
Weadock, Donald Ashley Jr
Weatherford, Cheryl Lynn
Weatherford, Martha Lurlene
Weatherly, Linda Karman
Weatherly, Scott Watson
Weatherly, William Barrow
Weathers, John Ira
Weathersby, John McDonald Jr
Weathersby, Stephen Scott
Weaver, Michael Andrew
Weaver, William Edward Jr
Webb, David Edward
Webb, David Peebles
Webb, Dianne Huckaby
Webb, Dorothea Dian
Webb, Edward Jennings Jr
Webb, Frank Wilson
Webb, James Mayfard III
Webb, John Hardage
Webb, Michael Alan
Webb, Rickie Dewayne
Webb, Thomas Michael
Webber, James Oran
Weber, Douglas Adam
Weber, Kalleen Kandelle
Webster, Adam Read
Webster, Alether Tawana
Webster, Charles Lan III
Webster, Linda Faye
Webster, Ruston Rials
Weed, Carol
Weeden, Carl Leslie
Weeden, Claudia Densie Parker
Weeden, Narshal Ray
Weeks, Eric Benard
Weeks, Janice Marie
Weeks, John Brian
Weeks, Kevin Gene
Weeks, Louise Jaquelyn
Weeks, Paula Jean
Weeks, Sara Manker
Weeks, Timothy Galen
Weems, Michael Harrington
Wegener, Diane Therese
Wegener, Nancy Allen
Wegert, Elizabeth Lynn
Wehby, Timothy Joseph
Weichsel, Nancy Elizabeth
Weightman, Kenneth Marsh
Welch, Brenda Carol
Welch, Darla Jane
Welch, Delthea Renea
Welch, Elizabeth Gaye
Welch, Julia Browning
Welch, Kirk Crawford
Welch, Kirk Hunter
Welch, Linda Sue
Welch, Thomas Andrew
Weller, Ann Laurie
Weller, Joseph Thompson
Wellons, Sarah Kennard
Wells, Anne Richards
Wells, Cassi Jo
Wells, Daniel Graham
Wells, David Kent
Wells, Jaden Mullin
Wells, John Edward IV
Wells, John Joseph
Wells, Susan Denise
Welsch, Jasper Joseph
Welsh, Carl Victor III
Wendland, Donald Walter Jr
Wentworth, Marian Leigh
Wenzel, Laura Lee
Werenskjold, Craig J
Wesson, Eunice Moe
Wesson, Karen Elizabeth
Wessan, Wimberly Shan
West, Adam Davidson
West, Charles Cooper
West, Cynthia Steele
West, John Gardner
West, Joseph Walter
West, Kerry J
West, Lisa Jo
West, Peter Lowry
West, Ramona Michele
West, Raymond Tucker
West, Thomas Clayton
West, Thomas Lee
West, Timmy Wade
West, William Franklin
West, William Quinn
Westbrook, Jerry Lee Jr
Wester, Barry Trent
Wetzel, Jonette Leslie
Whalen, Agnes Monica
Whatley, Paula Jo
Wheat, Timothy Shack
Wheatley, Gerald Nelson Jr
Wheatley, James Lee
Wheeler, Earl Ernest
Wheeler, Stephen Harry
Wheless, Carolyn Lee
Wheless, William Perry Jr

Whitaker, Lisa Elaine
White, Barry Cole
White, Billy Vayne Jr
White, Charles Levi III
White, Donna Ann
White, Donna Marie
White, Eric Evin
White, Gerald Malcolm
White, Guy Hyde
White, Harold Charles
White, Harold Thomas
White, James Timothy
White, Janet Lee
White, Joe Aubrey
White, Joe L III
White, John Robert Jr
White, John Russell
White, Kathy Renee
White, Keith Alan
White, Kimberly Ann Douglas
White, Linda Carol
White, Lisa Campbell
White, Margaret Sims
White, Michael Edward
White, Michael James
White, Michael Kevin
White, Nancy Sue
White, Neil Ware III
White, Paul Van
White, Penny Joyce
White, Rayburn Leon
White, Richard Edward
White, Robert Bryan
White, Robert Ellis
White, Ronnie Lowell Jr
White, Sheila Ann
White, Stacy Janette
White, Steven Lee
White, Susan Ellen
White, Talbot Kyle
White, Vance Allen
White, Virginia Jeanette
Whitehead, Mellisa Ann
Whitehead, Richard Bruun
Whitehead, Sara Ann
Whitehurst, Nicole Lee
Whitener, Mari Michelle
Whitfield, Dale Paul Jr
Whitfield, Kenneth David
Whitfiled, Pamela Ann
Whiting, Kara Lynn
Whitkopf, Judith Denise
Whitley, Christine Camille
Whitley, Elizabeth Black
Whitley, Melisa Carol
Whitt, Emily Dawn
Whitt, Hallie Lynn
Whitt, Samuel Lafayette Jr
Whitten, Frances Ann
Whitten, James Gordon Jr.
Whitten, Janet Kay Ivy
Whitten, Robert Bailey II
Whitten, Robin Adair
Whitten, Tamara Annette
Whittington, Danny Claude
Whittington, Kenneth James
Whittle, Douglas Spinks
Whitworth, Donna Ellen
Whorton, Robert Lang
Whyte, Edward Gordon
Wiggins, Permetrie Elaine
Wigginton, Kirk Eugene
Wigington, Teresa Ann
Wilbanks, Charles K
Wilbanks, Larry Jr
Wilbanks, Paula Denise
Wilborn, Richard Eugene
Wilbourn, Russell Lee
Wilburn, Barry Todd
Wilcox, James Arthur Jr.
Wilcox, Timothy Eugene
Wilder, Elizabeth Rae
Wildman, Angela Tigrett
Wileman, Debra Lynette
Wileman, Michael Todd
Wiley, James Allen
Wiley, Phyllis Katrina
Wilken, Rose Anne
Wilkerson, Andrea Rae
Wilkerson, Dan Cury
Wilkerson, Lisa Jane
Wilkerson, Mallary Willis
Wilkerson, Robert Hart
Wilkes, Alison Marie
Wilkes, Jason Weir
Wilkie, Barry Stephen
Wilkins, Martha Ann Huddleston
Wilkins, Monica Chorisse
Wilkinson, Kevin Michael
Wilkinson, Margaret Elizabeth
Wilkinson, Mark Russell
Wilkinson, Paula Moise
Wilkinson, Prebble Evone Cody
Wilkinson, Sandra Gail
Wilkinson, Steven Crawford
Wilks, Lou Ann
Williams, Alfred Henry
Williams, Anne Saunders
Williams, Anthony Denard
Williams, April Ann
Williams, Barry Patrick
Williams, Ben Richard
Williams, Betty Gail
Williams, Beverly Ann Haywood
Williams, Brenda Annette
Williams, Brett Keith
Williams, Brian James
Williams, Christine Adele Bevoer
Williams, Claude Allen
Williams, Claude C
Williams, David M
Williams, David Thomas
Williams, David Thorne
Williams, Elizabeth Anne
Williams, Ellen Bonine
Williams, Ellen D
Williams, Gail Marie Rahkohl
Williams, Glendell Marie Brummett
Williams, Glynn David

Williams, Harris Bell
Williams, Henry F
Williams, James Alison
Williams, Jefferson Edington
Williams, Jeffrey Lynn
Williams, Jimmy Lee
Williams, John Carl
Williams, John David
Williams, John Pierce
Williams, Johnny Ray
Williams, Kathy Diane
Williams, Kenneth Ott Jr
Williams, Laurie Ann
Williams, Lee Gibson
Williams, Leslie Susan
Williams, Lisa Don
Williams, Lucius Daryl
Williams, Lynda Jean
Williams, Mamie Dunn
Williams, Margaret Mary
Williams, Margie Morgan
Williams, Mark David
Williams, Martin Lee
Williams, Mary Herbert
Williams, Mary Lee
Williams, Merril Binford Jr
Williams, Michael Andrew
Williams, Michael Cluster Jr.
Williams, Michael Ray
Williams, Mike Ray
Williams, Missie Spencer
Williams, Monica Annette
Williams, Myra Denise
Williams, Nakita James
Williams, Nathan Avery
Williams, Peter Murray
Williams, Philip Cocks
Williams, Richard Howard
Williams, Richard Peter
Williams, Robert Clark
Williams, Robert Gregory
Williams, Roslin Ethel
Williams, Steven Loyd
Williams, Susan Windham
Williams, Thomas Alan
Williams, Tip Allen
Williams, Venessar Ozell Walton
Williams, Victor Scott
Williamson, Bobby Lean Jr
Williamson, Carolyn Jeanne
Williamson, David Giles
Williamson, Donna Kay
Williamson, Eric Keith
Williamson, Ernest Clayton Jr.
Williamson, Jan Louise
Williamson, Kelli Rene
Williamson, Kenneth Gene
Williamson, Kurt Alan
Williamson, Lisa Ann
Williamson, Lisa Marie
Williamson, Mark Gregory
Williamson, Terry Lee
Williamson, Todd David
Willis, Bobby Lee
Willis, Denise Michelle
Willis, James Michael
Willis, Jon Lynn
Willis, Rebecca Anne
Willis, Robbie Lane Pitts
Wills, Joseph Whitley
Wilson, Alice Bonnie
Wilson, Amy Lyles
Wilson, Andrew Moore
Wilson, Ben P
Wilson, Charles P Jr.
Wilson, Dennis Wayne
Wilson, Derrick Delane
Wilson, Dorothy Annette
Wilson, Elisa Robbin
Wilson, Emma Jean
Wilson, Helen Gaye
Wilson, James Anthony
Wilson, James C
Wilson, James Larry
Wilson, Joseph Earl
Wilson, Julia Carole
Wilson, Lynnette Carol
Wilson, Mark Edward
Wilson, Mark Stewart
Wilson, Mary Virginia
Wilson, Odessa Faye Houston
Wilson, Pamela Steele
Wilson, Piper Loneave
Wilson, Sarah Jane
Wilson, Simon Peter III
Wilson, Tim Fitser
Wilson, Vickie Delorse
Wilson, Virginia Kirk
Wilson, Van Ray Jr
Wilson, William Tony
Wiltshire, Gregory Anthony
Wiltshire, Jennifer Conway
Wiltz Suzonne Marie
Wimberly, William Jom s
Wimbish, Mary Nell
Windham, Laura Peddle
Windham, Thomas Lynn Jr
Wineberg, Stephen Edward
Winford Gregory Wayne
Wing, Denise Lynn
Winger, Connie Lynn
Wingo, Lisa Diane
Winkel, Stephen John
Winn, Josie Patrison
Winstead, Kevin Donovan
Winston, Lowell Oneal III
Winter, Danita Fay
Winterhaller, Deanna Lee
Winters, Gregory Floyd
Winters, Leigh Ann
Winters, Patricia Ann Messer
Winterstein, Cheryl Faye
Wise, Donna Hutto
Wise, Elizabeth Mary
Wise, Inez Marie
Wise, John Eric
Wise, Patricia Diane
Wise, Wendy Lynn
Wisemon, Keith Gore

Witt, Anita Carol
Wittchen, Bruce David
Wittchen, Scott Lee
Wittenberg, Diane Marie
Wiygul, Robert Baxter
Wiygul, Robert Scott
Woerner, James Robert
Wogoman, Scott Charles
Wogoman, Julie Marie
Wolbrecht, Dixie Dee
Wolbrecht, William Frederick IV
Wolfe, Ann Jessica
Wolfe, Mark Raymond
Wolfe, Pamela Jennette
Wolverton, David Clayton
Womack, Henry Marlin Jr
Womack, James Robert
Womack, Jerry Bob Jr.
Womack, Mary Elizabeth
Womack, Paula Dianne
Womble, Frances Faye
Womble, Rosemary Byars
Womble, Suzanne Curtis
Womble, Thomas Alan
Wong, Chang-Ming
Wong, Daisy Kim
Wong, David Ngok Kwan
Wong, Jo Valencia
Wong, John Patrick
Wong Joyce Ann
Wong, Joyce Lana
Wong Richard
Wong Richard Charles
Wong Ronald Glenn
Wong Wayne
Wong Yiu Wah
Wonsley, Nathaniel Jr
Wood, Denise Lavane Dennis
Wood, Elizabeth Ann
Wood, Katie Winston
Wood, Lisa Montgomery
Wood, Peter Garland Jr
Wood, Phillip Raymond
Wood, Robert Shelton
Wood, Rosemary Lee
Wood, Ruby Javetta
Wood, William Allen V
Woodard, Cynthia Lou
Woodbury, Cammiel George
Woodcock, Bradley Dean
Woodington, Cynthia Jane Coleman
Woodley, Peggy Ann
Woodruff, James Lee
Woodruff, Judith Ryan
Woods, Cecil Gerald Jr
Woods, Chad A
Woods, Christopher H
Woods, David Michael
Woods, Elizabeth Calloway
Woods, Felicia Joyce
Woods, Jerry Glenn
Woods, Libby Ann
Woods, Larrie Christeen
Woods, Marilyn Louise
Woods, Norbert Lynn
Woods, Robert Thomas
Woodside, John Grand
Woodson, Georgia Jean
Woodson, Marita Frazanne
Woodward, Gwynne Allison
Woodyard, Steven Alan
Wooley, Dolores Ann
Wooley, Laura Louise
Woolf, Reginald David
Woolverton, David Michael
Wooten, Mary Ann
Wooten, Nancy Leigh
Wootten, Nancy Hardy
Ward, Susan Elaine
Workman, Thomas Edward
Workman, William Michael
Worsham, Andrea Suzette
Wortham, April
Wortham, Donna Kay
Worthy, William Corbett
Wren, Tammy Wayne
Wright, Barbara Denise
Wright, Brenda Leigh
Wright, Campbell Leanne
Wright, Carol Elizabeth
Wright, Derold Benel
Wright, Erica Darlene
Wright Harvey Banks Jr
Wright, Kimberly Ann
Wright, Linda Cheryl
Wright, Mehcelle Y
Wright, Michael Don
Wright, Michael William
Wright, Mindy Joy
Wright, Mitzi June
Wright, Moses Jr
Wright, Rebecca Maurine
Wright, Richard Lee
Wright, Susan Diane
Wright, Tammy Ewell
Wright, Tracey Carol
Wright, William Donald II
Wrighton, Donald Duff
Wroblewski, Edward Joseph
Wu, Chia-Chun
Wu, Yang Kaw
Wurth, Charles Frederick
Wyatt, James David
Wyatt, Sherry Lynn
Wynne, Virginia Fleet

X

Xy, Xiao-Bang

Y

Yaeger, Michelle Marie
Yager, Claude Elliston
Yakubu, Fatima Emitsela
Yancey, Daniel Campell
Yancy, Debra Kay
Yandell, Susan Sturdivant
Yanez, Arnold Benita
Yang, Li Yin
Yarber, Bobby Grant Jr
Yarbrough, Donna Lequay Daniels
Yarbrough, Janet Anne
Yarbrough, Keith Alan
Yarbrough, Kelly Ann
Yarbrough, Michael James
Yarbrough, Priscilla Laurens
Yarbrough, Robert Scott
Yarbrough, Sara Dobney
Yarbrough, Sheila Phyllis Hopper
Yarbrough, Virginia Ruth
Yaria, Francis Charles Jr
Yates, James Foster
Yates, Jeffrey Kenneth
Yates, Leah Ann
Yauger, Charles Caly
Yeager, Gretchen Astrid
Yeager, Kristin Ann
Yeager, Suzanne
Hey, Heng-Yau
Yelverton, Byron Edwin
Yelverton, Gene Avery
Yerger, Frank Monroque
Yerger, John Buford
Yerger, Kimberly Ann
Yerger, Michael Graeme
Yim, Chang Huyng
Yoden, Naoyuki
Yang, Jaw Kae
Yang, Siew Khyun
York, Bennett V Jr
York, James Freeman
York, Judy Carolyn
York, Laura Holmes
York William Elisha
Young, Alexander Hinton
Young, Amy Robin
Young, Angela Dawn
Young Betty Fay
Young, Cindy
Young Danny Andrew
Young, David Eugene
Young, Dionna Gale
Young, Gregory
Young, Gretchen Diane
Young, Jacqueline Renae
Young, James Grady Jr
Young James William
Young, Jane Margaret Easter
Young Jeanne Marie
Young Jeffrey Lynn
Young Karen Lynn
Young Lawrence Edward
Young Marilyn Clarice
Young Mary Ann
Young Melissa Roxanne
Young Michael Bryant
Young Michael Frederick
Young Pamela Elaine
Young Paul Edward
Young Robyn Mia
Young Ronald Dwayne
Young Ronald Wayne
Young Steven Durwood
Young Teresa Holcomb
Young Thomas William II
Young Troy Dean
Young Wanda Suzanne
Young William David
Young William Donnell III
Young William Troy
YO, Kwok Tung

Z

Zacharia, Thomas
Zahn, Jady Renee
Zakaria, Sahime
Zarif, Mahmaud Ahaubareh
Zemann, Maira Kristen
Zeppani, Christopher Lee
Zeppani, Dianne Lynne
Zeppani, Lisa Louise
Zerilla Partia Lynn
Zinn, Theresa M
Zabrist Kenneth
Zallar, Brian Edward
Zallar Herbert John
Zaubaukas, Anthony Demetrius
Zulla, Michael Anthony

CLOSING

A. G. Harmon

ONE

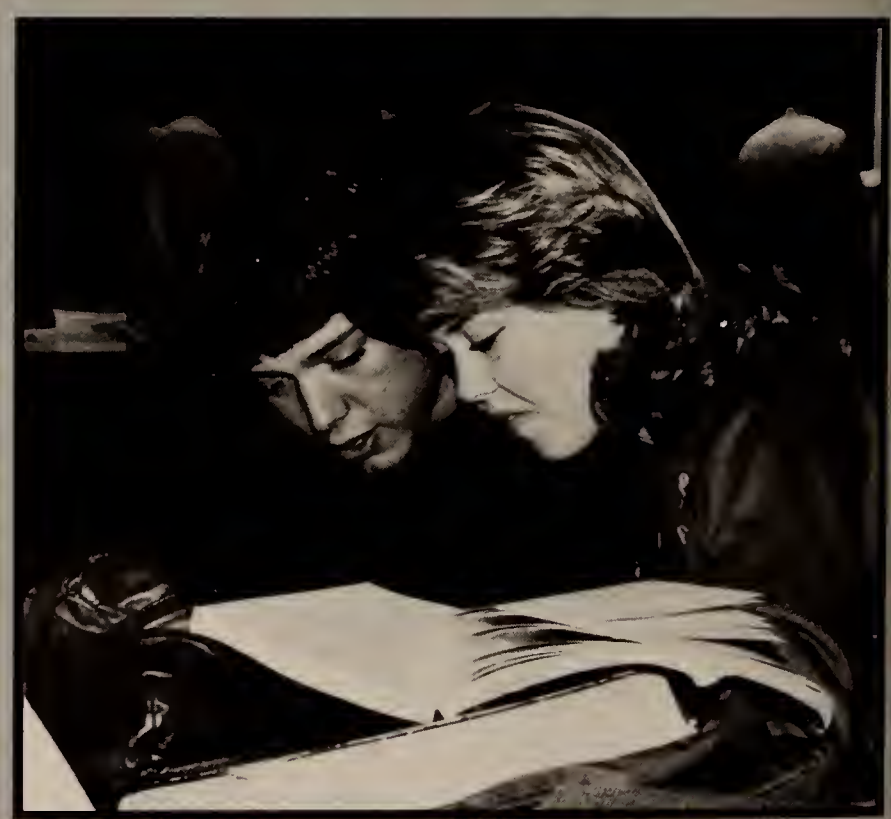

Although many people have tried to pinpoint the single most important characteristic that distinguishes OLE MISS from other schools, few have been able to limit their selection to only one. For some, it is the age-old tradition of it all. A school that can be claimed just as proudly by fathers and grandfathers as by their descendants. A school that commands loyalty from everyone that has ever been a part of it.

NESMITH
20

The Daily
Kuksey supports
Attack's higher ed

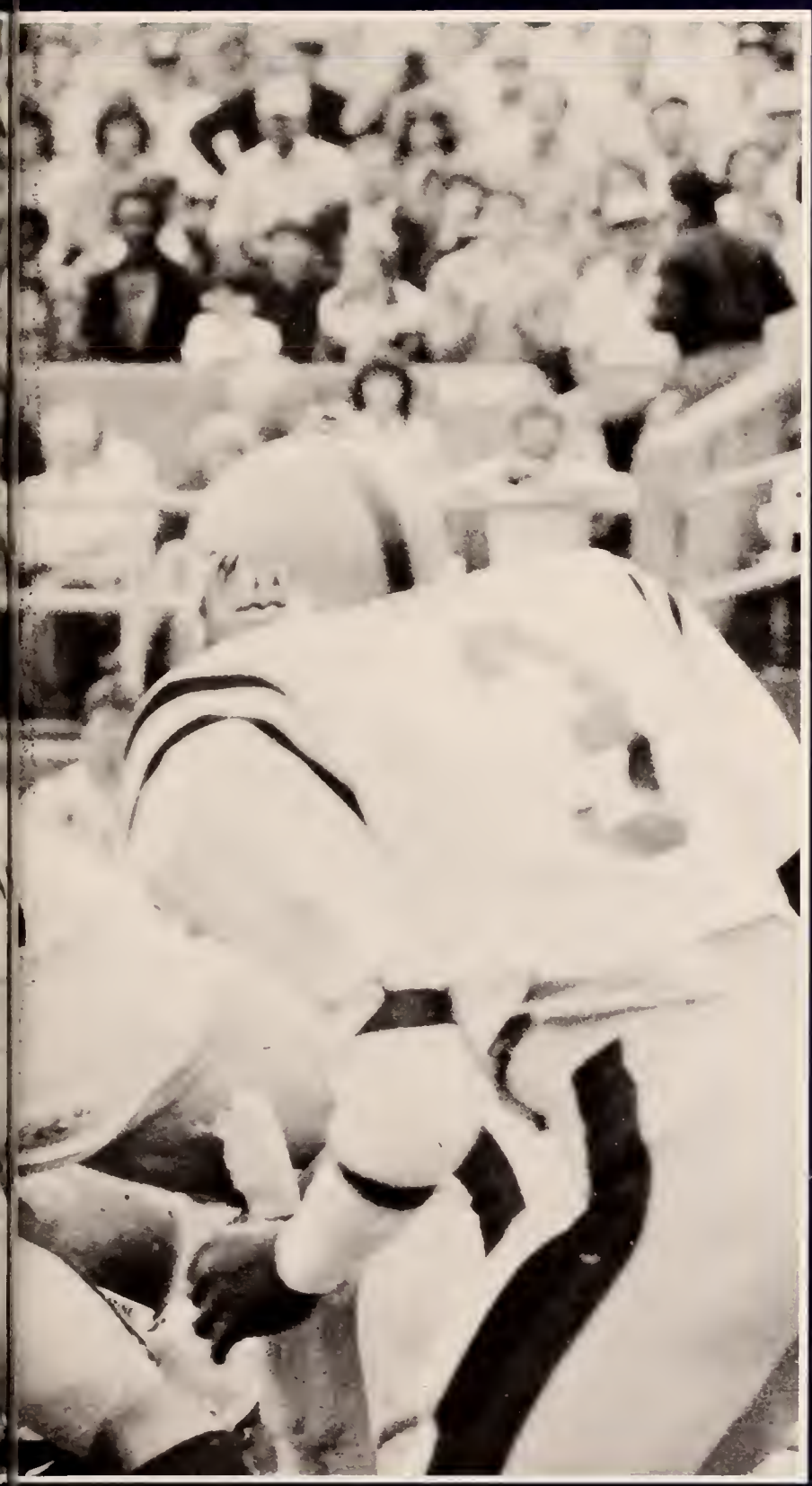

Many people find in Ole Miss the means to equip themselves for the future, not only academically, but socially and professionally as well. Ole Miss provides each individual with the tools for making whatever kind of life he chooses.

CELTICS

Because it is almost impossible to leave Ole Miss friendless, the long-term benefits of attending the university cannot be ignored. An atmosphere of good will, though not unusual at a small school, seems particularly distinct at this school which is so proud of its hospitality, even in a time when hospitality is seldom exhibited.

↑ GYMNASIUM
↑ GYMNAS ICS
↑ DANCE STUDIO

The various types of people at Ole Miss assure everyone of a place. Whatever the inclination, an individual can be certain that there is something here that caters to his taste. Because of this diversity, Ole Miss life is all the more exciting.

Perhaps most of all, the pervading "spirit" of Ole Miss is what people are most familiar with. The feeling at Homecoming, a pep rally at the Peabody, a walk through the Grove, and many, many, others are better experienced than described. They best define what it is like to be at Ole Miss — definitions whose meanings never fade.

In short, you can say what makes the University of Mississippi special. It is the People who make it OLE MISS.

The Big Chill Weekend

Jon Martin, Keppy, Katherine, Shaun, Nelson, Buddy D., Scott, Felicia, Budson, Angela, Greco, Craig, Stacia, Brad, Bill, Benjy, Woolverton, The Jim Club and Friend (Clark, Sears, and Michael), and Liz.

Yearbook Specifications

The 1984 Ole Miss was produced by the University of Mississippi Yearbook staff and printed offset on Meads 80 pound high-gloss double-coated paper by Taylor Publishing Company of Dallas, Texas in cooperation with Taylor Publishing Company representatives Jimmy Underwood, Nicky Drake and Nancy Jones. Press run was 6500 copies.

COVER: The cover was designed by Elizabeth Bowman.
A full-scale mock-up was produced by Jim Alexander of Taylor Publishing Company. Composed of 15 point binder board, the cover material is white durolith embossed. Colors used were red #030, white #911 and blue #017. Both the cover and the spine are blind embossed. Trim size is 9x12. On the cover are six four-color pictures taken by Walt Mixon and Elizabeth Bowman.

ENDSHEETS: The endsheets are of 65 pound V.C. Parchment weight Stock printed in several styles as listed here: Division pages — Helvetica Medium outline; Closing — Palatino Bold; Humor — Palatino Bold.

PHOTOGRAPHY: A 150-line screen was used for 4-color photography with color separation done by laser. A 133-line screen was used for black and white photography. Walt Mixon, head photographer took the majority of the photographs. Other photographers were Art Huggins, Jimmy Blackwood, Robert Jordan, and Charles Griffin. Jack Coefield photographed the Hall of Fame recipients for the Honors section.

BUDGET: The estimated cost of the 1984 *Ole Miss* was $82,000.00 with the estimated cost per book being $12.42. Through student activity fee, each student paid that price for the *Ole Miss.*

ACKNOWLEDGEMENTS: Special thanks are given to Mr. and Mrs. Sherman Muths of Gulfport for their assistance in organizing the beauty pictures; to Bob Towery and Frances Vanlandingham for their time and interest in the 1984 *Old Miss;* and to Jimmy Underwood, Taylor representative, for his assistance in the publication of the *1984 Ole Miss.*

It is my turn now to write my Editors closing. I have put this off until the last possible moment because it is sort of like saying good-bye. Good bye to so many marvelous times that I wish would last forever.

This year has been a lovely one, and I would not trade it for anything. So I have produced the **1984 Ole Miss** to try to savor as many of these memories as I could. I hope this yearbook has brought back a few for everyone to recall.

It is at this time that I want to thank the people who have made the **1984 Ole Miss** possible — my friends.

If it were not for my friends, this annual would never have been completed! They were there when I needed a break. Their encouragement and parties were what kept me going. I thank them all for being there — Jon Martin, Miles, Craig, AG, Laurel, Shaun, Jody, David, Benjy, Bill, Katherine, Becky, Budson, Kep, Joey, Sonya, Denise, etc. You know who you are — my deepest and sincerest thanks goes to you.

My staff supplied me with everything I asked of them; I will remember their diligent work. Walt Mixon came through with his perfect pictures, and I appreciate his skills and his putting up with me and my friends who inhabited Odom —A.

My marvelous parents cannot be forgotten. Their understanding and time have been a push when I reached for the impossible.

Now it is time for me to say "goob-bye." I do not believe I could ever say good-bye to Ole Miss, for I am a part of Ole Miss and Ole Miss will always be a part of me.

Elizabeth

PEOPLE

It has been one to four years here at Ole Miss. Have you reached all your goals or have you struggled through at least one ambition? Whether yes or no, you have gained a lot because you have been a part of **OLE MISS** and that says it all.